

C16
1

SUBDIVISION REVIEW SHEET

CASE NO.: C8J-2014-0219.0A

Z.A.P. DATE: 12/2/2014

SUBDIVISION NAME: The Hills of lost Creek, Sec. 4 PhA, Lot 19, Block Q

AREA: 1.2845 Acres

LOT(S): 2

OWNER/APPLICANT: (Adrianun J. Van Der Steur)

AGENT: ATS Engineers Inspectors and Surveyors (Andrew Evans)

ADDRESS OF SUBDIVISION: 6637 Whitemarsh Valley Walk

GRIDS: MD24

COUNTY: Travis

WATERSHED: Barton Creek

JURISDICTION: 2-Mile ETJ

EXISTING ZONING: N/A

MUD: Yes

NEIGHBORHOOD PLAN: N/A

PROPOSED LAND USE: Single Family

ADMINISTRATIVE WAIVERS: None

VARIANCES: None

SIDEWALKS: Sidewalks will be provided on both sides of all internal streets and the subdivision side of boundary streets.

DEPARTMENT COMMENTS: The request is for approval of the The Hills of lost Creek, Sec. 4 PhA, Lot 19, Block Q. The proposed plat is composed of 2 lots on 1.2845 acres.

STAFF RECOMMENDATION: The staff recommends disapproval of the plat. This plat does not meet all applicable State and City of Austin LDC requirements.

PLANNING COMMISSION / ZONING AND PLATTING ACTION:

Zap
11248651
C116
2

EXHIBIT A

LOCATION MAP
6637 Whitmarsh Valley Walk
Austin, Texas 78746

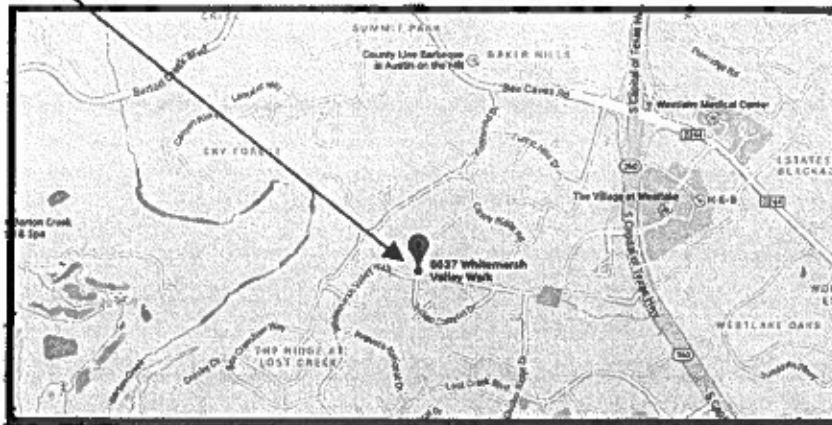
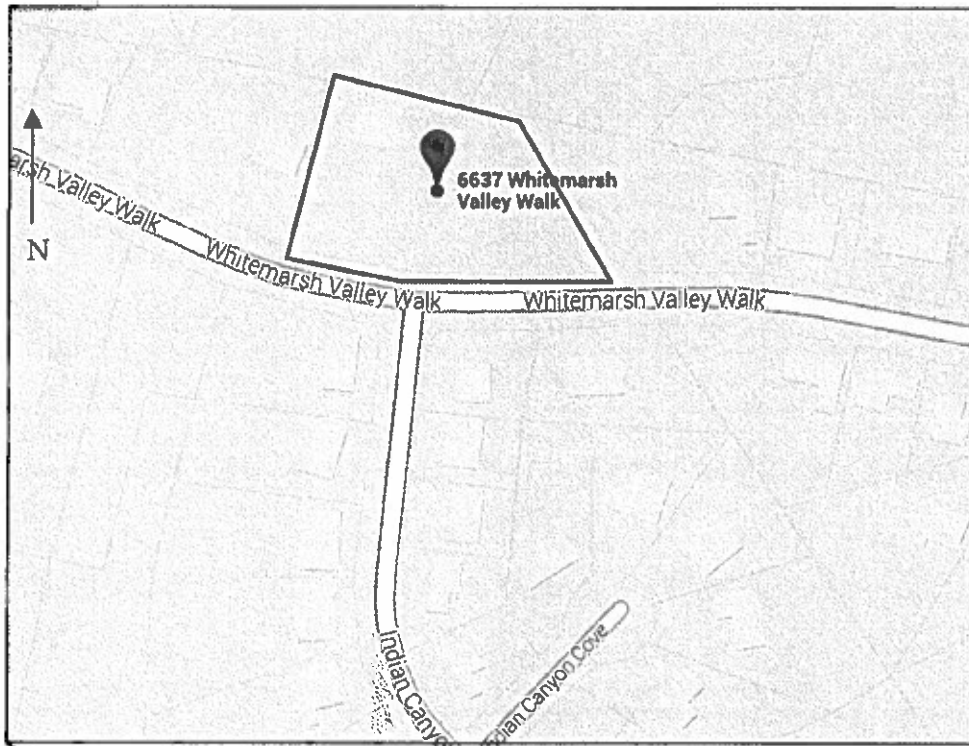

Not to Scale