AUSTIN
CITY COUNCIL
ORIENTATION

Downtown Austin Community Court

Judge Michael Coffey

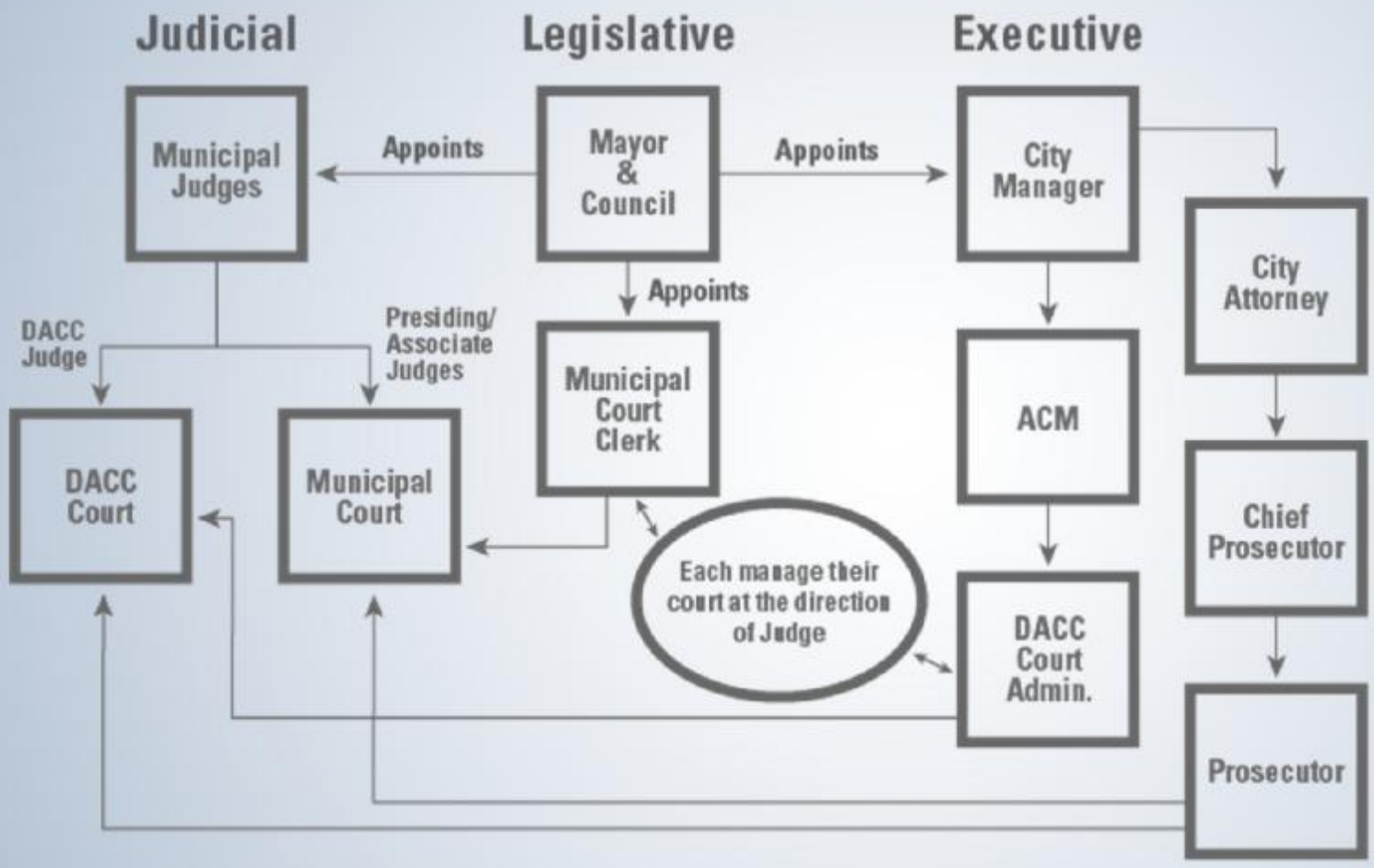
Judicial
Legislative
Executive
Municipal Judges
Appoints
Mayor & Council
Appoints
City Manager
City Attorney
Appoints
DACC Judge
Presiding/ Associate Judges
Municipal Court Clerk
ACM
DACC Court
Municipal Court
Each manage their court at the direction of Judge
Chief Prosecutor
DACC Court Admin.
Prosecutor

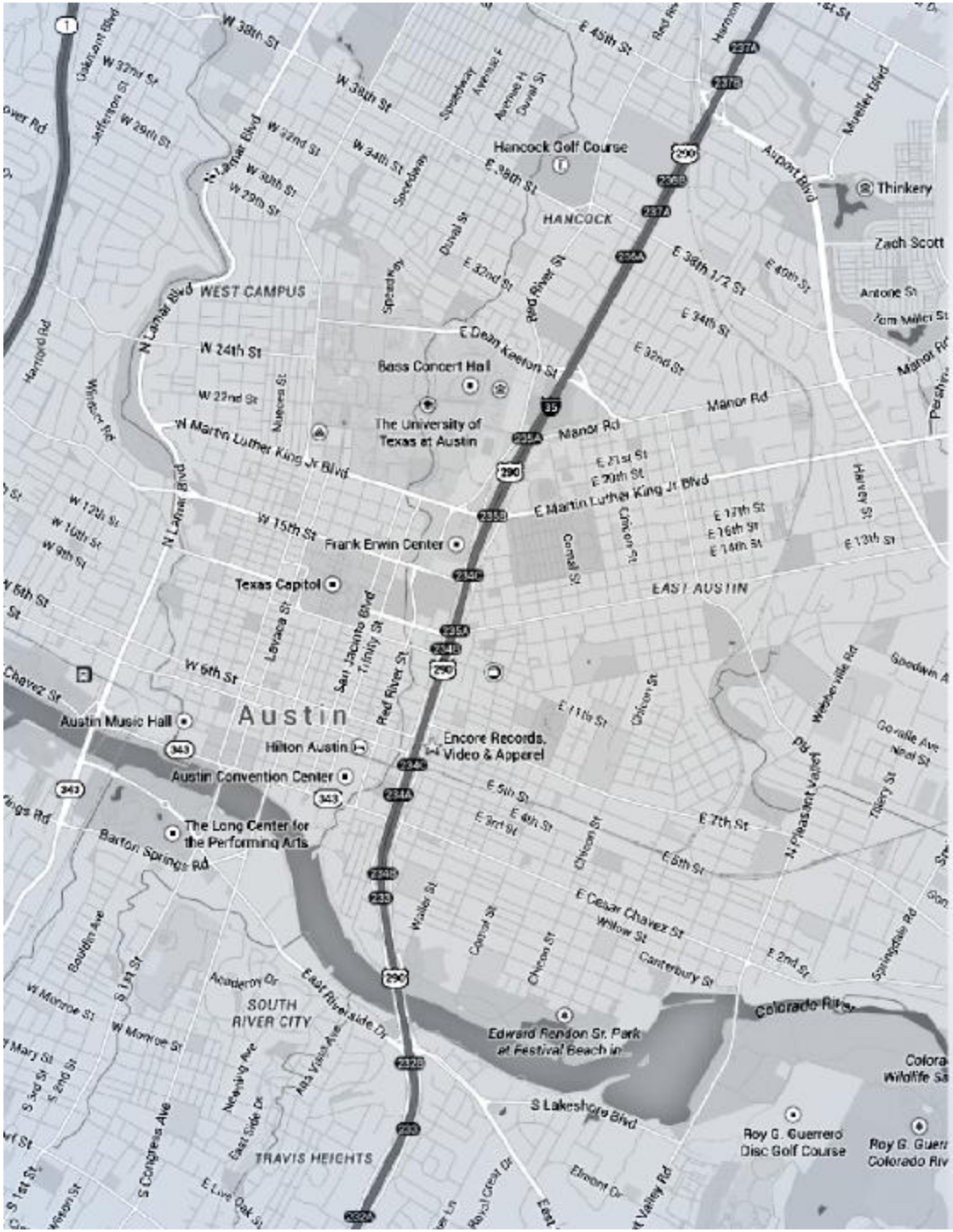

JURISDICTION

Downtown
East Austin
West Campus

COURT OPERATIONS

DACC CASES FY14

Cases Filed =13,936

Cases Docketed =99,713

CASE MANAGEMENT

REHABILITATIVE SERVICES

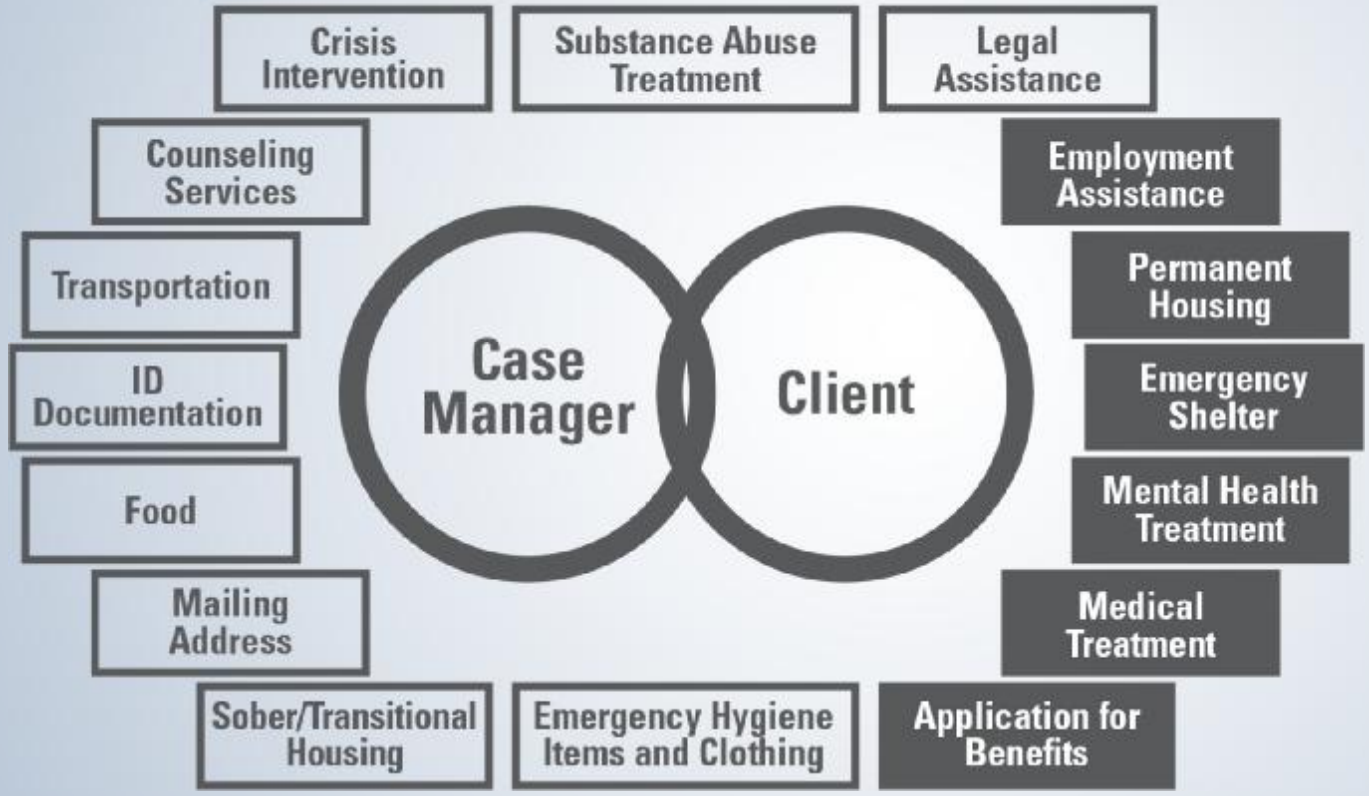

COMMUNITY SERVICE RESTITUTION

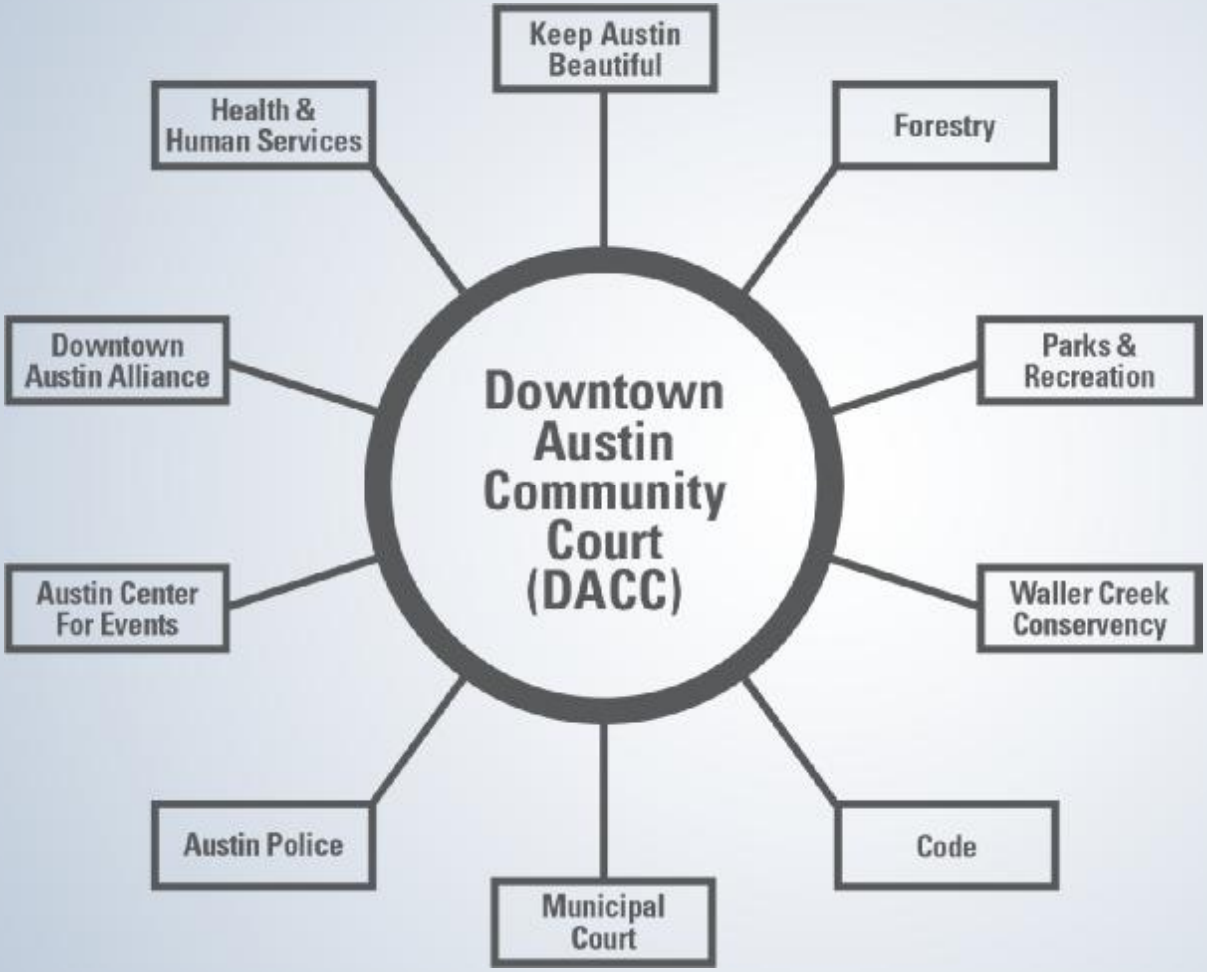
Downtown Austin Community Court (DACC)
Keep Austin Beautiful
Forestry
Parks & Recreation
Waller Creek Conservency
Code
Municipal Court
Austin Police
Austin Center For Events
Downtown Austin Alliance
Health & Human Services

E.R. FINCHER III GARDEN

michael.coffey@austintexas.gov
pete.valdez@austintexas.gov
austintexas.gov/department/community-court