

## **Appendix C**

### **Survey Sheets and Signatures**

Property ID 283389

500 E Mary St

CONTRIBUTING



### Description

|                      |                                  |                    |   |                |   |
|----------------------|----------------------------------|--------------------|---|----------------|---|
| Date of Construction | 1931<br>Source: City Directories | Roof Materials     | Composition shingles                                      | Porch Railings | None  |
| Stylistic Influences | Colonial Revival                 | Roof Decoration    | Clipped Gables, Brackets                                  | Fences         | Corrugated metal (around side and backyard) |
| Historic Use         | Dwelling, single                 | Number of Chimneys | Exterior: 0, Interior: 0                                  | Moved          | Has Not Moved                               |
| Current Use          | Dwelling, single                 | Windows            | Wood Double Hung, Decorative Screens, Decorative Shutters | Integrity      | Side and rear additions.                    |
| Stories              | 1                                | Door Features      | Glazing   |                |   |
| Plan                 | Square or rectangular            | Porch Type         | Partial Width, Independent                                |                |   |
| Foundation           | Pier-and-Beam, concrete          | Porch Roof Types   | Gabled  |                |   |
| Exterior Materials   | Wood                             | Porch Supports     | Column Full Height  |                |   |
| Roof Type            | Side Gable                       |                    |   |                |   |

### Travis Central Appraisal District Data

|                         |                   |                   |  |       |                            |
|-------------------------|-------------------|-------------------|--|-------|----------------------------|
| Map Key # / Property ID | 283389            | Situs             | 500 E MARY ST  | Addr2 | 3005 S LAMAR BLVD STE D109 |
| Geo ID                  | 302020420         | Situs Zip         | 78704  | City  | AUSTIN                     |
| Subdivision Code        | S01528            | Legal Description | LOT 20 & W 10.7SQ FT TRI OF LOT 19 BLK 9 BLUE BONNET HILLS | State | TX                         |
| Subdivision             | BLUE BONNET HILLS | Owner Name        | PARKINSON TONY & MARYANNE                                  | Zip   | 78704                      |
| Legal Acres             | 0.1507            | Addr1             | PMB 281  |       |                            |
| Main Area SF            | 1394              |                   |  |       |                            |

### Historic District Information

|   |   |  |  |                   |   |
|---|---|--|--|-------------------|---|
| Contributing to Local Historic District | Yes   | Surveyors / Evaluator of Contributing Status | Preservation Central, Terri Myers, 823 Harris Avenue, Austin, TX 78705 | Other Researchers | Josh Conrad, Emily Reed 805 1/2 W. 16th St., Austin, TX 78701 |
| Justification For Contributing Status   | Moderate Alterations, doesn't detract from historical character | Survey Date                                  | 1/15/2009  |                   |   |

I, \_\_\_\_\_ owner of, LOT 20 & W 10.7SQ FT TRI OF LOT 19 BLK 9 BLUE BONNET HILLS hereby state that I have reviewed the application for the Blue Bonnet Hills Local Historic District.

☐ I DO support the application for local historic district zoning designation.

Signature \_\_\_\_\_

☐ I DO NOT support the application for local historic district zoning designation.

Date \_\_\_\_\_

Property ID **283348**  
**501 E Mary St**

**CONTRIBUTING**



### Description

|                      |                                  |                    |                               |                  |   |
|----------------------|----------------------------------|--------------------|-------------------------------|------------------|---|
| Date of Construction | 1931<br>Source: City Directories | Roof Type          | Side Gable, Jerkinhead        | Porch Roof Types | Gabled  |
| Stylistic Influences | Craftsman                        | Roof Materials     | Composition shingles          | Porch Supports   | Metal   |
| Historic Use         | Dwelling, single                 | Roof Decoration    | Exposed Rafter Ends, Brackets | Porch Railings   | Metal   |
| Current Use          | Dwelling, single                 | Number of Chimneys | Exterior: 0, Interior: 0      | Outbuildings     | 1 Story Detached Garage, Garage Wall<br>Material: Wood, Garage<br>Roof Type: Gabled |
| Stories              | 1                                | Windows            | Wood Double Hung              | Moved            | Has Not Moved   |
| Plan                 | Square or rectangular            | Door Features      | Glazing                       | Integrity        | Possible modern additions on west side and rear. Siding replaced.                   |
| Foundation           | Pier-and-Beam                    | Porch Type         | Partial Width                 |                  |   |
| Exterior Materials   | Vinyl                            |                    |                               |                  |   |

### Travis Central Appraisal District Data

|                         |                   |                   |                               |       |               |
|-------------------------|-------------------|-------------------|-------------------------------|-------|---------------|
| Map Key # / Property ID | 283348            | Situs             | 501 E MARY ST                 | Addr2 | 501 E MARY ST |
| Geo ID                  | 302020301         | Situs Zip         | 78704                         | City  | AUSTIN        |
| Subdivision Code        | S01528            | Legal Description | LOT 1 BLK 5 BLUE BONNET HILLS | State | TX            |
| Subdivision             | BLUE BONNET HILLS | Owner Name        | WILLIAMS ROBERT T & MARIE     | Zip   | 78704-3142    |
| Legal Acres             | 0.162             |                   |                               |       |               |
| Main Area SF            | 1142              |                   |                               |       |               |

### Historic District Information

|   |                |  |   |                   |   |
|---|----------------|--|---|-------------------|---|
| Contributing to Local Historic District | Yes            | Surveyors / Evaluator of Contributing Status | Preservation Central, Teri Myers, 823 Harris Avenue, Austin, TX 78705 | Other Researchers | Josh Conrad, Emily Reed<br>805 1/2 W. 16th St.,<br>Austin, TX 78701 |
| Justification For Contributing Status   | Largely Intact | Survey Date                                  | 1/15/2009   |                   |   |

I, \_\_\_\_\_ owner of, LOT 1 BLK 5 BLUE BONNET HILLS hereby state that I have reviewed the application for the Blue Bonnet Hills Local Historic District.

☐ I DO support the application for local historic district zoning designation.

Signature \_\_\_\_\_

☐ I DO NOT support the application for local historic district zoning designation.

Date \_\_\_\_\_

Property ID 283388

502 E Mary St

CONTRIBUTING



### Description

|                      |                       |                    |                                      |                  |   |
|----------------------|-----------------------|--------------------|--------------------------------------|------------------|---|
| Date of Construction | 1930<br>Source: TCAD  | Roof Type          | Cross Gable                          | Porch Roof Types | Gabled  |
| Stylistic Influences | Revival - Tudor       | Roof Materials     | Composition shingles                 | Porch Supports   | Tapered on Pier, Stucco Piers   |
| Historic Use         | Dwelling, single      | Roof Decoration    | Exposed Rafter Ends, Brackets        | Porch Railings   | Metal   |
| Current Use          | Dwelling, single      | Number of Chimneys | Exterior: 0, Interior: 0             | Walls            | Height: 2 ft, Stone   |
| Stories              | 1                     | Windows            | Wood Double Hung, Decorative Screens | Outbuildings     | 1 Story Detached Garage, Garage Wall Material: Wood, Garage Roof Material: Composition shingles, Garage Roof Type: Gabled |
| Plan                 | Square or rectangular | Door Features      | Glazing                              | Moved            | Has Not Moved   |
| Foundation           | Pier-and-Beam         | Porch Type         | Partial Width, Independent           |                  |   |
| Exterior Materials   | Wood                  |                    |                                      |                  |   |

### Travis Central Appraisal District Data

|                         |                   |                   |  |       |               |
|-------------------------|-------------------|-------------------|--|-------|---------------|
| Map Key # / Property ID | 283388            | Situs             | 502 E MARY ST  | Addr2 | 502 E MARY ST |
| Geo ID                  | 302020419         | Situs Zip         | 78704  | City  | AUSTIN        |
| Subdivision Code        | S01528            | Legal Description | LOT 19 *LESS W 10.7SQ FT TRI BLK 9 BLUE BONNET HILLS | State | TX            |
| Subdivision             | BLUE BONNET HILLS | Owner Name        | BILODEAU JAMES                                       | Zip   | 78704-3143    |
| Legal Acres             | 0.1489            |                   |  |       |               |
| Main Area SF            | 1393              |                   |  |       |               |

### Historic District Information

|   |        |  |  |                   |  |
|---|--------|--|--|-------------------|--|
| Contributing to Local Historic District | Yes    | Surveyors / Evaluator of Contributing Status | Preservation Central, Terri Myers, 823 Harris Avenue, Austin, TX 78705 | Other Researchers | Josh Conrad, Emily Reed, 805 1/2 W. 16th St., Austin, TX 78701 |
| Justification For Contributing Status   | Intact | Survey Date                                  | 1/15/2009  |                   |  |

I, James Bilodeau owner of, LOT 19 \*LESS W 10.7SQ FT TRI BLK 9 BLUE BONNET HILLS hereby state that I have reviewed the application for the Blue Bonnet Hills Local Historic District.

☒ I DO support the application for local historic district zoning designation.

Signature

James Bilodeau

☐ I DO NOT support the application for local historic district zoning designation.

Date

7/16/15

Property ID 283349

503 E Mary St

CONTRIBUTING



### Description

|                      |                                  |                    |   |                    |  |
|----------------------|----------------------------------|--------------------|---|--------------------|--|
| Date of Construction | 1931<br>Source: City Directories | Roof Materials     | Metal                                   | Outbuildings       | 1 Story Detached<br>Garage, Garage Wall<br>Material: Wood, Garage<br>Roof Type: Gabled |
| Stylistic Influences | Neoclassical                     | Roof Decoration    | Brackets                                | Landscape Features | 3' stone retaining wall.   |
| Historic Use         | Dwelling, single                 | Number of Chimneys | Exterior: 0, Interior: 0                | Moved              | Has Not Moved  |
| Current Use          | Dwelling, single                 | Windows            | Wood Double Hung,<br>Decorative Screens | Integrity          | Porch railings replaced.   |
| Stories              | 1.5                              | Door Features      | Glazing                                 |                    |  |
| Plan                 | Square or rectangular            | Porch Type         | Full Width, Inset                       |                    |  |
| Foundation           | Pier-and-Beam                    | Porch Supports     | Column Full Height                      |                    |  |
| Exterior Materials   | Wood                             | Porch Railings     | Turned Wood                             |                    |  |
| Roof Type            | Side Gable                       |                    |   |                    |  |

### Travis Central Appraisal District Data

|                         |                   |                   |                               |       |               |
|-------------------------|-------------------|-------------------|-------------------------------|-------|---------------|
| Map Key # / Property ID | 283349            | Situs             | 503 E MARY ST                 | Addr2 | 503 E MARY ST |
| Geo ID                  | 302020302         | Situs Zip         | 78704                         | City  | AUSTIN        |
| Subdivision Code        | S01528            | Legal Description | LOT 3 BLK 5 BLUE BONNET HILLS | State | TX            |
| Subdivision             | BLUE BONNET HILLS | Owner Name        | CALVERT WILLIAM HAMILTON      | Zip   | 78704-3142    |
| Legal Acres             | 0.1433            |                   |                               |       |               |
| Main Area SF            | 896               |                   |                               |       |               |

### Historic District Information

|   |                |  |   |                   |   |
|---|----------------|--|---|-------------------|---|
| Contributing to Local Historic District | Yes            | Surveyors / Evaluator of Contributing Status | Preservation Central, Teri Myers, 823 Harris Avenue, Austin, TX 78705 | Other Researchers | Josh Conrad, Emily Reed<br>805 1/2 W. 16th St.,<br>Austin, TX 78701 |
| Justification For Contributing Status   | Largely Intact | Survey Date                                  | 1/15/2009   |                   |   |

I, \_\_\_\_\_ owner of, LOT 3 BLK 5 BLUE BONNET HILLS hereby state that I have reviewed the application for the Blue Bonnet Hills Local Historic District.

☐ I DO support the application for local historic district zoning designation.

Signature \_\_\_\_\_

☐ I DO NOT support the application for local historic district zoning designation.

Date \_\_\_\_\_

Property ID 283387  
504 E Mary St

CONTRIBUTING



### Description

|                      |                       |                    |   |                |  |
|----------------------|-----------------------|--------------------|---|----------------|--|
| Date of Construction | 1930<br>Source: TCAD  | Roof Materials     | Composition shingles                    | Porch Railings | Metal  |
| Stylistic Influences | Revival - Tudor       | Roof Decoration    | Brackets                                | Outbuildings   | 1 Story Detached Garage,<br>Garage Wall Material:<br>Board & Batten, Garage<br>Roof Material:<br>Composition shingles,<br>Garage Roof Type: Hipped |
| Historic Use         | Dwelling, single      | Number of Chimneys | Exterior: 0, Interior: 0                | Moved          | Has Not Moved  |
| Current Use          | Dwelling, single      | Windows            | Wood Double Hung,<br>Decorative Screens |                |  |
| Stories              | 1                     | Door Features      | Glazing, Peephole                       |                |  |
| Plan                 | Square or rectangular | Porch Type         | Stoop Roof                              |                |  |
| Foundation           | Pier-and-Beam         | Porch Roof Types   | Other, Canvas awning over door          |                |  |
| Exterior Materials   | Wood                  | Porch Supports     | None                                    |                |  |
| Roof Type            | Side Gable            |                    |   |                |  |

### Travis Central Appraisal District Data

|                         |                   |                   |                                |       |               |
|-------------------------|-------------------|-------------------|--------------------------------|-------|---------------|
| Map Key # / Property ID | 283387            | Situs             | 504 E MARY ST                  | Addr2 | 504 E MARY ST |
| Geo ID                  | 302020418         | Situs Zip         | 78704                          | City  | AUSTIN        |
| Subdivision Code        | S01528            | Legal Description | LOT 18 BLK 9 BLUE BONNET HILLS | State | TX            |
| Subdivision             | BLUE BONNET HILLS | Owner Name        | TONGATE JOHN T                 | Zip   | 78704-3143    |
| Legal Acres             | 0.1539            |                   |                                |       |               |
| Main Area SF            | 1128              |                   |                                |       |               |

### Historic District Information

|   |        |  |   |                   |   |
|---|--------|--|---|-------------------|---|
| Contributing to Local Historic District | Yes    | Surveyors / Evaluator of Contributing Status | Preservation Central, Teri Myers, 823 Harris Avenue, Austin, TX 78705 | Other Researchers | Josh Conrad, Emily Reed<br>805 1/2 W. 16th St.,<br>Austin, TX 78701 |
| Justification For Contributing Status   | Intact | Survey Date                                  | 1/15/2009   |                   |   |

I, JOHN T TONGATE owner of, LOT 18 BLK 9 BLUE BONNET HILLS hereby state that I have reviewed the application for the Blue Bonnet Hills Local Historic District.

☒ I DO support the application for local historic district zoning designation.

Signature

John T Tongate

☐ I DO NOT support the application for local historic district zoning designation.

Date

07/07/2014

Property ID 283350  
505 E Mary St

CONTRIBUTING



### Description

|                      |                       |                    |   |                |  |
|----------------------|-----------------------|--------------------|---|----------------|--|
| Date of Construction | 1939<br>Source: TCAD  | Roof Type          | Cross Gable                             | Porch Railings | Metal  |
| Stylistic Influences | Minimal Traditional   | Roof Materials     | Metal                                   | Outbuildings   | 1 Story Detached<br>Garage, Garage Wall<br>Material: Wood, Garage<br>Roof Type: Gabled |
| Historic Use         | Dwelling, single      | Roof Decoration    | Exposed Rafter Ends,<br>Brackets        | Moved          | Has Not Moved  |
| Current Use          | Dwelling, single      | Number of Chimneys | Exterior: 0, Interior: 0                | Integrity      | Door replaced.   |
| Stories              | 1                     | Windows            | Wood Double Hung,<br>Decorative Screens |                |  |
| Plan                 | Square or rectangular | Porch Type         | Partial Width, Inset                    |                |  |
| Foundation           | Pier-and-Beam         | Porch Supports     | Square Full Height Wood                 |                |  |
| Exterior Materials   | Wood                  |                    |   |                |  |

### Travis Central Appraisal District Data

|                         |                   |                   |                               |       |               |
|-------------------------|-------------------|-------------------|-------------------------------|-------|---------------|
| Map Key # / Property ID | 283350            | Situs             | 505 E MARY ST                 | Addr2 | 505 E MARY ST |
| Geo ID                  | 302020303         | Situs Zip         | 78704                         | City  | AUSTIN        |
| Subdivision Code        | S01528            | Legal Description | LOT 5 BLK 5 BLUE BONNET HILLS | State | TX            |
| Subdivision             | BLUE BONNET HILLS | Owner Name        | BORAH MATTHEW                 | Zip   | 78704-3142    |
| Legal Acres             | 0.1501            |                   |                               |       |               |
| Main Area SF            | 1448              |                   |                               |       |               |

### Historic District Information

|   |                |  |   |                   |   |
|---|----------------|--|---|-------------------|---|
| Contributing to Local Historic District | Yes            | Surveyors / Evaluator of Contributing Status | Preservation Central, Teri Myers, 823 Harris Avenue, Austin, TX 78705 | Other Researchers | Josh Conrad, Emily Reed<br>805 1/2 W. 16th St.,<br>Austin, TX 78701 |
| Justification For Contributing Status   | Largely Intact | Survey Date                                  | 1/15/2009   |                   |   |

I, MATTHEW BORAH owner of, LOT 5 BLK 5 BLUE BONNET HILLS hereby state that I have reviewed the application for the Blue Bonnet Hills Local Historic District.

☒ I DO support the application for local historic district zoning designation.

Signature

[Signature]

☐ I DO NOT support the application for local historic district zoning designation.

Date

7/14/2014



Property ID 283386  
506 E Mary St

CONTRIBUTING



Description

|                      |                         |                    |                                |                |  |
|----------------------|-------------------------|--------------------|--------------------------------|----------------|--|
| Date of Construction | 1931<br>Source: TCAD    | Roof Materials     | Composition shingles           | Porch Railings | Square Wood  |
| Stylistic Influences | Craftsman               | Roof Decoration    | Exposed Rafter Ends, Brackets  | Outbuildings   | 1 Story Detached Garage, Garage Wall Material: Wood, Garage Roof Material: Composition shingles, Garage Roof Type: Gabled, Large two story building w/wood walls, comp shingles, and clipped gable roof. |
| Historic Use         | Dwelling, single        | Number of Chimneys | Exterior: 0, Interior: 0       | Moved          | Has Not Moved  |
| Current Use          | Dwelling, single        | Windows            | Wood Double Hung, Wood Screens |                |  |
| Stories              | 1                       | Door Features      | Glazing                        |                |  |
| Plan                 | Square or rectangular   | Porch Type         | Partial Width, Independent     |                |  |
| Foundation           | Pier-and-Beam           | Porch Roof Types   | Gabled                         |                |  |
| Exterior Materials   | Wood                    | Porch Supports     | Tapered on Pier, Brick Piers   |                |  |
| Roof Type            | Front Gable, Jerkinhead |                    |                                |                |  |

Travis Central Appraisal District Data

|                         |                   |                   |                                |       |               |
|-------------------------|-------------------|-------------------|--------------------------------|-------|---------------|
| Map Key # / Property ID | 283386            | Situs             | 506 E MARY ST                  | Addr2 | 506 E MARY ST |
| Geo ID                  | 302020417         | Situs Zip         | 78704                          | City  | AUSTIN        |
| Subdivision Code        | S01528            | Legal Description | LOT 17 BLK 9 BLUE BONNET HILLS | State | TX            |
| Subdivision             | BLUE BONNET HILLS | Owner Name        | REGIMBEAU PASCAL G & SYBIL R   | Zip   | 78704-3143    |
| Legal Acres             | 0.156             |                   |                                |       |               |
| Main Area SF            | 1593              |                   |                                |       |               |

Historic District Information

|   |        |  |  |                   |   |
|---|--------|--|--|-------------------|---|
| Contributing to Local Historic District | Yes    | Surveyors / Evaluator of Contributing Status | Preservation Central, Terri Myers, 823 Harris Avenue, Austin, TX 78705 | Other Researchers | Josh Conrad, Emily Reed 805 1/2 W. 16th St., Austin, TX 78701 |
| Justification For Contributing Status   | Intact | Survey Date                                  | 1/15/2009  |                   |   |

PASCAL REGIMBEAU  
We, SYBIL REINHART REGIMBEAU owner of LOT 17 BLK 9 BLUE BONNET HILLS hereby state that I have reviewed the application for the Blue Bonnet Hills Local Historic District.

☒ I DO support the application for local historic district zoning designation.

Signature

☐ I DO NOT support the application for local historic district zoning designation.

Date

07-11-2014



Property ID 283351

507 E Mary St

CONTRIBUTING



### Description

|                      |                                  |                    |                                |              |                                      |
|----------------------|----------------------------------|--------------------|--------------------------------|--------------|--------------------------------------|
| Date of Construction | 1931<br>Source: City Directories | Roof Materials     | Metal                          | Walls        | Height: 2 ft, Stone                  |
| Stylistic Influences | Craftsman                        | Roof Decoration    | Exposed Rafter Ends, Brackets  | Outbuildings | 1 Story Detached Garage, Garage Wall |
| Historic Use         | Dwelling, single                 | Number of Chimneys | Exterior: 0, Interior: 0       |              | Material: Wood, Garage               |
| Current Use          | Dwelling, single                 | Windows            | Wood Double Hung, Wood Screens | Moved        | Has Not Moved                        |
| Stories              | 1                                | Porch Type         | Partial Width, Inset           | Integrity    | Rear historic addition.              |
| Plan                 | Square or rectangular            | Porch Supports     | Square Full Height Wood        |              |                                      |
| Foundation           | Pier-and-Beam                    | Porch Railings     | Square Wood                    |              |                                      |
| Exterior Materials   | Asbestos                         | Fences             | Stone and iron                 |              |                                      |
| Roof Type            | Front Gable                      |                    |                                |              |                                      |

### Travis Central Appraisal District Data

|                         |                   |                   |                                |       |               |
|-------------------------|-------------------|-------------------|--------------------------------|-------|---------------|
| Map Key # / Property ID | 283351            | Situs             | 507 E MARY ST                  | Addr2 | 507 E MARY ST |
| Geo ID                  | 302020304         | Situs Zip         | 78704                          | City  | AUSTIN        |
| Subdivision Code        | S01528            | Legal Description | LOT 7 BLK 5 BLUE BONNET HILLS  | State | TX            |
| Subdivision             | BLUE BONNET HILLS | Owner Name        | JONES DAVID F & CYNTHIA L WILL | Zip   | 78704-3142    |
| Legal Acres             | 0.1423            | Addr1             | CYNTHIA L WILLIAMS             |       |               |
| Main Area SF            | 1000              |                   |                                |       |               |

### Historic District Information

|   |                |  |   |                   |   |
|---|----------------|--|---|-------------------|---|
| Contributing to Local Historic District | Yes            | Surveyors / Evaluator of Contributing Status | Preservation Central, Teri Myers, 823 Harris Avenue, Austin, TX 78705 | Other Researchers | Josh Conrad, Emily Reed 805 1/2 W. 16th St., Austin, TX 78701 |
| Justification For Contributing Status   | Largely intact | Survey Date                                  | 1/15/2009   |                   |   |

I, David Jones + Cynthia Williams owner of, LOT 7 BLK 5 BLUE BONNET HILLS hereby state that I have reviewed the application for the Blue Bonnet Hills Local Historic District.

☒ I DO support the application for local historic district zoning designation.

Signature

☐ I DO NOT support the application for local historic district zoning designation.

Date

7/9/14

Property ID 283385

508 E Mary St

CONTRIBUTING



### Description

|                      |                                  |                    |                                |                |   |
|----------------------|----------------------------------|--------------------|--------------------------------|----------------|---|
| Date of Construction | 1933<br>Source: City Directories | Roof Type          | Side Gable                     | Porch Supports | None  |
| Stylistic Influences | Revival - Tudor                  | Roof Materials     | Composition shingles           | Porch Railings | None  |
| Historic Use         | Dwelling, single                 | Roof Decoration    | Exposed Rafter Ends, Brackets  | Moved          | Has Not Moved   |
| Current Use          | Dwelling, single                 | Number of Chimneys | Exterior: 0, Interior: 0       | Integrity      | Front entrance vestibule resided and possibly enclosed. Front porch enlarged. |
| Stories              | 1                                | Windows            | Wood Double Hung               |                |   |
| Plan                 | Square or rectangular            | Door Features      | Glazing, Roman Arch w/peephole |                |   |
| Foundation           | Pier-and-Beam                    | Porch Type         | Full Width, Stoop Roof         |                |   |
| Exterior Materials   | Wood                             |                    |                                |                |   |

### Travis Central Appraisal District Data

|                         |                   |                   |                                |       |                   |
|-------------------------|-------------------|-------------------|--------------------------------|-------|-------------------|
| Map Key # / Property ID | 283385            | Situs             | 508 E MARY ST                  | Addr2 | 4617 ARAPAHOE TRL |
| Geo ID                  | 302020416         | Situs Zip         | 78704                          | City  | AUSTIN            |
| Subdivision Code        | S01528            | Legal Description | LOT 14 BLK 9 BLUE BONNET HILLS | State | TX                |
| Subdivision             | BLUE BONNET HILLS | Owner Name        | BARKER NORMAN R JR ET AL       | Zip   | 78745-1509        |
| Legal Acres             | 0.1642            |                   |                                |       |                   |
| Main Area SF            | 1248              |                   |                                |       |                   |

### Historic District Information

|   |   |  |  |                   |   |
|---|---|--|--|-------------------|---|
| Contributing to Local Historic District | Yes   | Surveyors / Evaluator of Contributing Status | Preservation Central, Terri Myers, 823 Harris Avenue, Austin, TX 78705 | Other Researchers | Josh Conrad, Emily Reed<br>805 1/2 W. 16th St.,<br>Austin, TX 78701 |
| Justification For Contributing Status   | Moderate Alterations, doesn't detract from historical character | Survey Date                                  | 1/15/2009  |                   |   |

I, \_\_\_\_\_ owner of, LOT 14 BLK 9 BLUE BONNET HILLS hereby state that I have reviewed the application for the Blue Bonnet Hills Local Historic District.

☐ I DO support the application for local historic district zoning designation.

Signature \_\_\_\_\_

☐ I DO NOT support the application for local historic district zoning designation.

Date \_\_\_\_\_

Property ID 283352

509 E Mary St

CONTRIBUTING



### Description

|                      |                                  |                    |                                      |                    |   |
|----------------------|----------------------------------|--------------------|--------------------------------------|--------------------|---|
| Date of Construction | 1929<br>Source: City Directories | Roof Materials     | Composition shingles                 | Porch Supports     | Metal   |
| Stylistic Influences | Craftsman                        | Roof Decoration    | Exposed Rafter Ends, Brackets        | Porch Railings     | Metal   |
| Historic Use         | Dwelling, single                 | Number of Chimneys | Exterior: 1, Interior: 0             | Landscape Features | 3' stone retaining wall at driveway.                      |
| Current Use          | Dwelling, single                 | Chimney Materials  | Stone                                | Moved              | Has Not Moved   |
| Stories              | 1                                | Windows            | Wood Double Hung, Decorative Screens | Integrity          | Rear addition with stucco walls and metal roof w/ cupola. |
| Plan                 | Square or rectangular            | Door Features      | Glazing                              |                    |   |
| Foundation           | Pier-and-Beam                    | Porch Type         | Partial Width, Independent           |                    |   |
| Exterior Materials   | Wood                             | Porch Roof Types   | Gabled                               |                    |   |
| Roof Type            | Hipped with Gable                |                    |                                      |                    |   |

### Travis Central Appraisal District Data

|                         |                   |                   |                               |       |                  |
|-------------------------|-------------------|-------------------|-------------------------------|-------|------------------|
| Map Key # / Property ID | 283352            | Situs             | 509 E MARY ST                 | Addr2 | 1741 SPYGLASS DR |
| Geo ID                  | 302020305         | Situs Zip         | 78704                         | City  | AUSTIN           |
| Subdivision Code        | S01528            | Legal Description | LOT 9 BLK 5 BLUE BONNET HILLS | State | TX               |
| Subdivision             | BLUE BONNET HILLS | Owner Name        | KREPS KAREN R                 | Zip   | 78746-6888       |
| Legal Acres             | 0.1479            |                   |                               |       |                  |
| Main Area SF            | 1944              |                   |                               |       |                  |

### Historic District Information

|   |   |  |  |                   |   |
|---|---|--|--|-------------------|---|
| Contributing to Local Historic District | Yes   | Surveyors / Evaluator of Contributing Status | Preservation Central, Terri Myers, 823 Harris Avenue, Austin, TX 78705 | Other Researchers | Josh Conrad, Emily Reed<br>805 1/2 W. 16th St.,<br>Austin, TX 78701 |
| Justification For Contributing Status   | Moderate Alterations, doesn't detract from historical character | Survey Date                                  | 1/15/2009  |                   |   |

I, Karen Kreps, owner of, LOT 9 BLK 5 BLUE BONNET HILLS hereby state that I have reviewed the application for the Blue Bonnet Hills Local Historic District.

☒ I DO support the application for local historic district zoning designation.

Signature

Karen Kreps

☐ I DO NOT support the application for local historic district zoning designation.

Date

July 9, 2014

Property ID 283384

510 E Mary St

NOT CONTRIBUTING



### Description

|                      |                  |           |  |
|----------------------|------------------|-----------|--|
| Date of Construction | 1936             | Integrity | Large addition w/deck on front roof plane. |
| Source               | TCAD             |           |  |
| Stylistic Influences | Revival - Tudor  |           |  |
| Historic Use         | Dwelling, single |           |  |
| Current Use          | Dwelling, single |           |  |
| Stories              | 2                |           |  |
| Moved                | Has Not Moved    |           |  |

### Travis Central Appraisal District Data

|                         |                   |                   |                                |       |               |
|-------------------------|-------------------|-------------------|--------------------------------|-------|---------------|
| Map Key # / Property ID | 283384            | Situs             | 510 E MARY ST                  | Addr2 | 510 E MARY ST |
| Geo ID                  | 302020415         | Situs Zip         | 78704                          | City  | AUSTIN        |
| Subdivision Code        | S01528            | Legal Description | LOT 15 BLK 9 BLUE BONNET HILLS | State | TX            |
| Subdivision             | BLUE BONNET HILLS | Owner Name        | LANIER TROY & MIRIAM MURTUZA   | Zip   | 78704-3143    |
| Legal Acres             | 0.1537            |                   |                                |       |               |
| Main Area SF            | 2707              |                   |                                |       |               |

### Historic District Information

|   |   |  |   |                   |  |
|---|---|--|---|-------------------|--|
| Contributing to Local Historic District | No  | Surveyors / Evaluator of Contributing Status | Preservation Central, Teri Myers, 823 Harris Avenue, Austin, TX 78705 | Other Researchers | Josh Conrad, Emily Reed, 805 1/2 W. 16th St., Austin, TX 78701 |
| Justification For Contributing Status   | Severe alterations or incompatible addition | Survey Date                                  | 1/15/2009   |                   |  |

I, \_\_\_\_\_ owner of, LOT 15 BLK 9 BLUE BONNET HILLS hereby state that I have reviewed the application for the Blue Bonnet Hills Local Historic District.

☐ I DO support the application for local historic district zoning designation.

Signature \_\_\_\_\_

☐ I DO NOT support the application for local historic district zoning designation.

Date \_\_\_\_\_

Property ID 283353

511 E Mary St

CONTRIBUTING



### Description

|                      |                                  |                    |                                      |                   |   |
|----------------------|----------------------------------|--------------------|--------------------------------------|-------------------|---|
| Date of Construction | 1933<br>Source: City Directories | Roof Materials     | Composition shingles                 | Porch Supports    | None  |
| Stylistic Influences | Craftsman                        | Roof Decoration    | Brackets                             | Porch Railings    | Square Wood   |
| Historic Use         | Dwelling, single                 | Number of Chimneys | Exterior: 1, Interior: 0             | Number of Dormers | 1   |
| Current Use          | Dwelling, single                 | Chimney Materials  | Wood                                 | Dormer Type       | Gabled  |
| Stories              | 1.5                              | Windows            | Wood Double Hung, Decorative Screens | Moved             | Has Not Moved   |
| Plan                 | Square or rectangular            | Door Features      | Glazing, Not Original                | Integrity         | One story addition on west side. Glass block window on east wall. Porch railings replaced. Door replaced. |
| Foundation           | Pier-and-Beam                    | Porch Type         | Partial Width, Stoop Roof            |                   |   |
| Exterior Materials   | Wood                             | Porch Roof Types   | Shed                                 |                   |   |
| Roof Type            | Side Gable                       |                    |                                      |                   |   |

### Travis Central Appraisal District Data

|                         |                   |                   |                                |       |               |
|-------------------------|-------------------|-------------------|--------------------------------|-------|---------------|
| Map Key # / Property ID | 283353            | Situs             | 511 E MARY ST                  | Addr2 | 511 E MARY ST |
| Geo.ID.                 | 302020306         | Situs Zip         | 78704                          | City  | AUSTIN        |
| Subdivision Code        | S01528            | Legal Description | LOT 11 BLK 5 BLUE BONNET HILLS | State | TX            |
| Subdivision             | BLUE BONNET HILLS | Owner Name        | HUBELE LAUREN & JOACHIM        | Zip   | 78704-3142    |
| Legal Acres             | 0.1409            |                   |                                |       |               |
| Main Area SF            | 2276              |                   |                                |       |               |

### Historic District Information

|   |   |  |  |                   |   |
|---|---|--|--|-------------------|---|
| Contributing to Local Historic District | Yes   | Surveyors / Evaluator of Contributing Status | Preservation Central, Terri Myers, 823 Harris Avenue, Austin, TX 78705 | Other Researchers | Josh Conrad, Emily Reed<br>805 1/2 W. 16th St.,<br>Austin, TX 78701 |
| Justification For Contributing Status   | Moderate Alterations, doesn't detract from historical character | Survey Date                                  | 1/15/2009  |                   |   |

I, Lauren Hubelle owner of, LOT 11 BLK 5 BLUE BONNET HILLS hereby state that I have reviewed the application for the Blue Bonnet Hills Local Historic District.

☒ I DO support the application for local historic district zoning designation.

Signature

L. Hubelle

☐ I DO NOT support the application for local historic district zoning designation.

Date

29 June 2014

Property ID 283383  
512 E Mary St

CONTRIBUTING



### Description

|                      |                                  |                    |                                   |                    |   |
|----------------------|----------------------------------|--------------------|-----------------------------------|--------------------|---|
| Date of Construction | 1935<br>Source: City Directories | Roof Type          | Hipped with Gable                 | Porch Railings     | Metal   |
| Stylistic Influences | Minimal Traditional              | Roof Materials     | Composition shingles              | Outbuildings       | 1 Story Detached<br>Garage, Garage Roof<br>Type: Shed, Carport. |
| Historic Use         | Dwelling, single                 | Number of Chimneys | Exterior: 0, Interior: 0          | Landscape Features | 2' concrete retaining wall.                                     |
| Current Use          | Dwelling, single                 | Windows            | Wood Double Hung                  | Moved              | Has Not Moved   |
| Stories              | 2                                | Door Features      | Glazing, Roman Arch<br>w/peephole | Integrity          | Large two story addition.                                       |
| Plan                 | Square or rectangular            | Porch Type         | Partial Width, Inset              |                    |   |
| Foundation           | Pier-and-Beam                    | Porch Supports     | Other, Stucco arch                |                    |   |
| Exterior Materials   | Stucco                           |                    |                                   |                    |   |

### Travis Central Appraisal District Data

|                         |                   |                   |                                |       |               |
|-------------------------|-------------------|-------------------|--------------------------------|-------|---------------|
| Map Key # / Property ID | 283383            | Situs             | 512 E MARY ST                  | Addr2 | 512 E MARY ST |
| Geo ID                  | 302020414         | Situs Zip         | 78704                          | City  | AUSTIN        |
| Subdivision Code        | S01528            | Legal Description | LOT 16 BLK 9 BLUE BONNET HILLS | State | TX            |
| Subdivision             | BLUE BONNET HILLS | Owner Name        | OTTO GRETCHEN ALYNNE &         | Zip   | 78704-3143    |
| Legal Acres             | 0.156             | Addr1             | MARK THOMAS SMITH              |       |               |
| Main Area SF            | 1928              |                   |                                |       |               |

### Historic District Information

|   |   |  |   |                   |   |
|---|---|--|---|-------------------|---|
| Contributing to Local Historic District | Yes   | Surveyors / Evaluator of Contributing Status | Preservation Central, Teri Myers, 823 Harris Avenue, Austin, TX 78705 | Other Researchers | Josh Conrad, Emily Reed<br>805 1/2 W. 16th St.,<br>Austin, TX 78701 |
| Justification For Contributing Status   | Moderate Alterations,<br>doesn't detract from<br>historical character | Survey Date                                  | 1/15/2009   |                   |   |

I, GRETCHEN OTTO and Mark Smith owner of, LOT 16 BLK 9 BLUE BONNET HILLS hereby state that I have reviewed the application for the Blue Bonnet Hills Local Historic District.

☒ I DO support the application for local historic district zoning designation. Signature [Signature]

☐ I DO NOT support the application for local historic district zoning designation. Date 6/29/2014



Property ID 283354

## 513 E Mary St

CONTRIBUTING



### Description

|                      |                       |                    |                          |                    |   |
|----------------------|-----------------------|--------------------|--------------------------|--------------------|---|
| Date of Construction | 1939<br>Source: TCAD  | Roof Materials     | Composition shingles     | Outbuildings       | 1 Story Detached Garage, Garage Wall Material: Wood, Garage Roof Type: Gabled |
| Stylistic Influences | Craftsman             | Roof Decoration    | Exposed Rafter Ends      | Landscape Features | Lamp post.  |
| Historic Use         | Dwelling, single      | Number of Chimneys | Exterior: 0, Interior: 0 | Moved              | Has Not Moved   |
| Current Use          | Dwelling, single      | Windows            | Wood Double Hung         | Integrity          | Front porch added in 2006; concrete w/non-historic railings.                  |
| Stories              | 1                     | Door Features      | Glazing                  |                    |   |
| Plan                 | Square or rectangular | Porch Type         | Full Width, Stoop Roof   |                    |   |
| Foundation           | Pier-and-Beam         | Porch Supports     | None                     |                    |   |
| Exterior Materials   | Wood                  | Porch Railings     | Square Wood              |                    |   |
| Roof Type            | Side Gable            |                    |                          |                    |   |

### Travis Central Appraisal District Data

|                         |                   |                   |                                     |       |                   |
|-------------------------|-------------------|-------------------|-------------------------------------|-------|-------------------|
| Map Key # / Property ID | 283354            | Situs             | 513 E MARY ST                       | Addr2 | 75 PINE CANYON RD |
| Geo ID                  | 302020307         | Situs Zip         | 78704                               | City  | SALINAS           |
| Subdivision Code        | S01528            | Legal Description | LOT 13 BLK 5 BLUE BONNET HILLS      | State | CA                |
| Subdivision             | BLUE BONNET HILLS | Owner Name        | GIBSON JENNIFER M & JOSEPH M HEBERT | Zip   | 93908-9625        |
| Legal Acres             | 0.1242            |                   |                                     |       |                   |
| Main Area SF            | 1147              |                   |                                     |       |                   |

### Historic District Information

|   |   |  |   |                   |   |
|---|---|--|---|-------------------|---|
| Contributing to Local Historic District | Yes   | Surveyors / Evaluator of Contributing Status | Preservation Central, Teri Myers, 823 Harris Avenue, Austin, TX 78705 | Other Researchers | Josh Conrad, Emily Reed<br>805 1/2 W. 16th St.,<br>Austin, TX 78701 |
| Justification For Contributing Status   | Moderate Alterations, doesn't detract from historical character | Survey Date                                  | 1/15/2009   |                   |   |

I, \_\_\_\_\_ owner of, LOT 13 BLK 5 BLUE BONNET HILLS hereby state that I have reviewed the application for the Blue Bonnet Hills Local Historic District.

☐ I DO support the application for local historic district zoning designation.

Signature \_\_\_\_\_

☐ I DO NOT support the application for local historic district zoning designation.

Date \_\_\_\_\_



Property ID 283382

**514 E Mary St**

**CONTRIBUTING**



**Description**

|                      |                                  |                    |                               |                    |   |
|----------------------|----------------------------------|--------------------|-------------------------------|--------------------|---|
| Date of Construction | 1935<br>Source: City Directories | Roof Materials     | Metal                         | Outbuildings       | 1 Story Detached Garage, Garage Wall Material: Wood, Garage Roof Type: Gabled |
| Stylistic Influences | Craftsman                        | Roof Decoration    | Exposed Rafter Ends, Brackets | Landscape Features | 1-4' stone retaining wall on east and west side.                              |
| Historic Use         | Dwelling, single                 | Number of Chimneys | Exterior: 0, Interior: 0      | Moved              | Has Not Moved   |
| Current Use          | Dwelling, single                 | Windows            | Wood Double Hung              | Integrity          | Rear addition.  |
| Stories              | 1                                | Door Features      | Glazing                       |                    |   |
| Plan                 | Square or rectangular            | Porch Type         | Partial Width, Inset          |                    |   |
| Foundation           | Pier-and-Beam                    | Porch Supports     | Tapered on Pier, Brick Piers  |                    |   |
| Exterior Materials   | Asbestos                         | Porch Railings     | Square Wood                   |                    |   |
| Roof Type            | Front Gable, Jerkinhead          |                    |                               |                    |   |

**Travis Central Appraisal District Data**

|                         |                   |                   |                                |       |               |
|-------------------------|-------------------|-------------------|--------------------------------|-------|---------------|
| Map Key # / Property ID | 283382            | Situs             | 514 E MARY ST                  | Addr2 | 514 E MARY ST |
| Geo ID                  | 302020413         | Situs Zip         | 78704                          | City  | AUSTIN        |
| Subdivision Code        | S01528            | Legal Description | LOT 13 BLK 9 BLUE BONNET HILLS | State | TX            |
| Subdivision             | BLUE BONNET HILLS | Owner Name        | CURTIS MICHAEL D               | Zip   | 78704-3143    |
| Legal Acres             | 0.1673            |                   |                                |       |               |
| Main Area SF            | 1240              |                   |                                |       |               |

**Historic District Information**

|   |                |  |  |                   |   |
|---|----------------|--|--|-------------------|---|
| Contributing to Local Historic District | Yes            | Surveyors / Evaluator of Contributing Status | Preservation Central, Terri Myers, 823 Harris Avenue, Austin, TX 78705 | Other Researchers | Josh Conrad, Emily Reed 805 1/2 W. 16th St., Austin, TX 78701 |
| Justification For Contributing Status   | Largely Intact | Survey Date                                  | 1/15/2009  |                   |   |

I, \_\_\_\_\_ owner of, LOT 13 BLK 9 BLUE BONNET HILLS hereby state that I have reviewed the application for the Blue Bonnet Hills Local Historic District.

☐ I DO support the application for local historic district zoning designation.

Signature \_\_\_\_\_

☐ I DO NOT support the application for local historic district zoning designation.

Date \_\_\_\_\_

Property ID 283355

515 E Mary St

CONTRIBUTING



### Description

|                      |                                  |                    |                               |                    |                            |
|----------------------|----------------------------------|--------------------|-------------------------------|--------------------|----------------------------|
| Date of Construction | 1933<br>Source: City Directories | Roof Materials     | Composition shingles          | Porch Railings     | None                       |
| Stylistic Influences | Revival - Tudor                  | Roof Decoration    | Exposed Rafter Ends, Brackets | Outbuildings       | Modern shed w/gabled roof. |
| Historic Use         | Dwelling, single                 | Number of Chimneys | Exterior: 0, Interior: 0      | Landscape Features | Modern metal terracing.    |
| Current Use          | Dwelling, single                 | Windows            | Wood Double Hung              | Moved              | Has Not Moved              |
| Stories              | 1                                | Door Features      | Glazing                       |                    |                            |
| Plan                 | Square or rectangular            | Porch Type         | Stoop Roof                    |                    |                            |
| Foundation           | Pier-and-Beam                    | Porch Roof Types   | Gabled, w/brackets            |                    |                            |
| Exterior Materials   | Wood                             | Porch Supports     | None                          |                    |                            |
| Roof Type            | Side Gable                       |                    |                               |                    |                            |

### Travis Central Appraisal District Data

|                         |                   |                   |   |       |                     |
|-------------------------|-------------------|-------------------|---|-------|---------------------|
| Map Key # / Property ID | 283355            | Situs             | 515 E MARY ST                               | Addr2 | 1402 SANTA ROSA AVE |
| Geo ID                  | 302020308         | Situs Zip         | 78704                                       | City  | SANTA BARBARA       |
| Subdivision Code        | S01528            | Legal Description | LOT 15 BLK 5 BLUE BONNET HILLS              | State | CA                  |
| Subdivision             | BLUE BONNET HILLS | Owner Name        | SANREGRET SAMUEL<br>GEORGE<br>EVELYN TEXADA | Zip   | 93109-2065          |
| Legal Acres             | 0.1391            |                   |   |       |                     |
| Main Area SF            | 928               |                   |   |       |                     |

### Historic District Information

|   |        |  |  |                   |   |
|---|--------|--|--|-------------------|---|
| Contributing to Local Historic District | Yes    | Surveyors / Evaluator of Contributing Status | Preservation Central, Terri Myers, 823 Harris Avenue, Austin, TX 78705 | Other Researchers | Josh Conrad, Emily Reed<br>805 1/2 W. 16th St.,<br>Austin, TX 78701 |
| Justification For Contributing Status   | Intact | Survey Date                                  | 1/15/2009  |                   |   |

I, EVELYN TEXADA owner of LOT 15 BLK 5 BLUE BONNET HILLS hereby state that I have reviewed the application for the Blue Bonnet Hills Local Historic District.

☒ I DO support the application for local historic district zoning designation.

Signature

☐ I DO NOT support the application for local historic district zoning designation.

Date

*E. Texada*  
*June 29, 2014*

Property ID 283381

516 E Mary St

CONTRIBUTING



### Description

|                      |                                  |                    |                               |                    |   |
|----------------------|----------------------------------|--------------------|-------------------------------|--------------------|---|
| Date of Construction | 1933<br>Source: City Directories | Roof Materials     | Composition shingles          | Porch Railings     | None  |
| Stylistic Influences | Craftsman                        | Roof Decoration    | Exposed Rafter Ends, Brackets | Outbuildings       | 1 Story Detached Garage, Garage Wall Material: Wood, Garage Roof Material: Composition shingles, Garage Roof Type: Gabled |
| Historic Use         | Dwelling, single                 | Number of Chimneys | Exterior: 0, Interior: 0      | Landscape Features | Lamp post.  |
| Current Use          | Dwelling, single                 | Windows            | Wood Double Hung              | Moved              | Has Not Moved   |
| Stories              | 1                                | Door Features      | Glazing                       |                    |   |
| Plan                 | Square or rectangular            | Porch Type         | Partial Width, Stoop Roof     |                    |   |
| Foundation           | Pier-and-Beam                    | Porch Roof Types   | Gabled, w/brackets            |                    |   |
| Exterior Materials   | Wood                             | Porch Supports     | None                          |                    |   |
| Roof Type            | Side Gable                       |                    |                               |                    |   |

### Travis Central Appraisal District Data

|                         |                   |                   |                                 |       |                           |
|-------------------------|-------------------|-------------------|---------------------------------|-------|---------------------------|
| Map Key # / Property ID | 283381            | Situs             | 516 E MARY ST                   | Addr2 | 3939 BEE CAVE RD STE C100 |
| Geo ID                  | 302020412         | Situs Zip         | .78704                          | City  | WEST LAKE HILLS           |
| Subdivision Code        | S01528            | Legal Description | LOT 12 BLK 9 BLUE BONNET HILLS  | State | TX                        |
| Subdivision             | BLUE BONNET HILLS | Owner Name        | MAGRUDER JOANN MCKNIGHT TRUSTEE | Zip   | 78746-6429                |
| Legal Acres             | 0.161             |                   |                                 |       |                           |
| Main Area SF            | 1232              | Addr1             | % PERSONAL ADMINISTRATORS       |       |                           |

ELIZABETH LAMBERT GS TRUST

### Historic District Information

|   |        |  |   |                   |   |
|---|--------|--|---|-------------------|---|
| Contributing to Local Historic District | Yes    | Surveyors / Evaluator of Contributing Status | Preservation Central, Teri Myers, 823 Harris Avenue, Austin, TX 78705 | Other Researchers | Josh Conrad, Emily Reed 805 1/2 W. 16th St., Austin, TX 78701 |
| Justification For Contributing Status   | Intact | Survey Date                                  | 1/15/2009   |                   |   |

I, \_\_\_\_\_ owner of, LOT 12 BLK 9 BLUE BONNET HILLS hereby state that I have reviewed the application for the Blue Bonnet Hills Local Historic District.

☐ I DO support the application for local historic district zoning designation.

Signature \_\_\_\_\_

☐ I DO NOT support the application for local historic district zoning designation.

Date \_\_\_\_\_

Property ID 283356

517 E Mary St

CONTRIBUTING

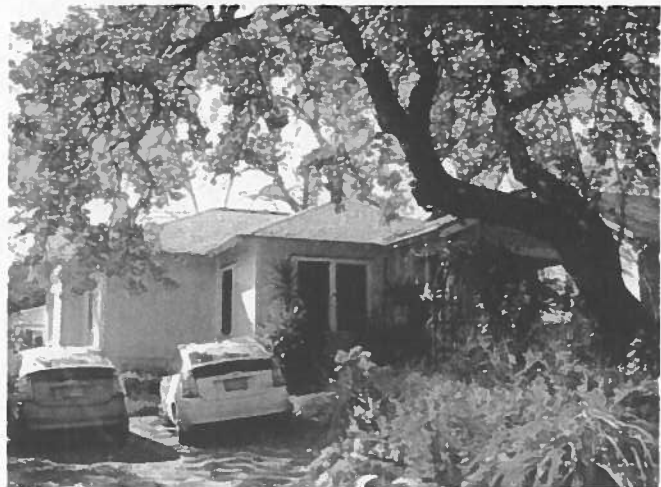

### Description

|                      |                                  |                    |                                |                |   |
|----------------------|----------------------------------|--------------------|--------------------------------|----------------|---|
| Date of Construction | 1929<br>Source: City Directories | Roof Materials     | Composition shingles           | Porch Railings | Square Wood   |
| Stylistic Influences | Craftsman                        | Roof Decoration    | Exposed Rafter Ends, Brackets  | Outbuildings   | 1 Story Detached Garage, Garage Wall Material: Wood, Garage Roof Type: Gabled |
| Historic Use         | Dwelling, single                 | Number of Chimneys | Exterior: 0, Interior: 0       | Moved          | Has Not Moved   |
| Current Use          | Dwelling, single                 | Windows            | Wood Double Hung, Wood Screens | Integrity      | One story addition.   |
| Stories              | 1                                | Door Features      | Glazing                        |                |   |
| Plan                 | Square or rectangular            | Porch Type         | Partial Width, Independent     |                |   |
| Foundation           | Pier-and-Beam                    | Porch Roof Types   | Gabled                         |                |   |
| Exterior Materials   | Wood                             | Porch Supports     | Square Full Height Wood        |                |   |
| Roof Type            | Hipped                           |                    |                                |                |   |

### Travis Central Appraisal District Data

|                         |                   |                   |                                |       |               |
|-------------------------|-------------------|-------------------|--------------------------------|-------|---------------|
| Map Key # / Property ID | 283356            | Situs             | 517 E MARY ST                  | Addr2 | 517 E MARY ST |
| Geo ID                  | 302020309         | Situs Zip         | 78704                          | City  | AUSTIN        |
| Subdivision Code        | S01528            | Legal Description | LOT 17 BLK 5 BLUE BONNET HILLS | State | TX            |
| Subdivision             | BLUE BONNET HILLS | Owner Name        | DOWNER MICHAEL WAYNE           | Zip   | 78704-3142    |
| Legal Acres             | 0.1187            |                   |                                |       |               |
| Main Area SF            | 1316              |                   |                                |       |               |

### Historic District Information

|   |   |  |  |                   |   |
|---|---|--|--|-------------------|---|
| Contributing to Local Historic District | Yes   | Surveyors / Evaluator of Contributing Status | Preservation Central, Terri Myers, 823 Harris Avenue, Austin, TX 78705 | Other Researchers | Josh Conrad, Emily Reed 805 1/2 W. 16th St., Austin, TX 78701 |
| Justification For Contributing Status   | Moderate Alterations, doesn't detract from historical character | Survey Date                                  | 1/15/2009  |                   |   |

I, Michael Downer owner of, LOT 17 BLK 5 BLUE BONNET HILLS hereby state that I have reviewed the application for the Blue Bonnet Hills Local Historic District.

☒ I DO support the application for local historic district zoning designation.

Signature

Michael Downer

☐ I DO NOT support the application for local historic district zoning designation.

Date

July 20, 2014

Property ID 283380

518 E Mary St

NOT CONTRIBUTING



### Description

|                      |                                  |                    |                                |                    |   |
|----------------------|----------------------------------|--------------------|--------------------------------|--------------------|---|
| Date of Construction | 1931<br>Source: City Directories | Roof Materials     | Metal                          | Outbuildings       | Large guest house:<br>asbestos siding, comp shingle, hipped roof. |
| Stylistic Influences | Craftsman                        | Roof Decoration    | Exposed Rafter Ends            | Landscape Features | Low concrete retaining wall.                                      |
| Historic Use         | Dwelling, single                 | Number of Chimneys | Exterior: 0, Interior: 0       | Moved              | Has Not Moved   |
| Current Use          | Dwelling, single                 | Windows            | Wood Double Hung               | Integrity          | Second story added during historic period.<br>Porch enclosed.     |
| Stories              | 2                                | Door Features      | Glazing                        |                    |   |
| Plan                 | Square or rectangular            | Porch Type         | Partial Width, Inset, Enclosed |                    |   |
| Foundation           | Pier-and-Beam                    | Porch Supports     | Square Full Height Wood        |                    |   |
| Exterior Materials   | Wood                             | Porch Railings     | Square Wood                    |                    |   |
| Roof Type            | Front Gable                      |                    |                                |                    |   |

### Travis Central Appraisal District Data

|                         |                   |                   |                                |       |                           |
|-------------------------|-------------------|-------------------|--------------------------------|-------|---------------------------|
| Map Key # / Property ID | 283380            | Situs             | 518 E MARY ST                  | Addr2 | 3939 BEE CAVE RD STE C100 |
| Geo ID                  | 302020411         | Situs Zip         | 78704                          | City  | WEST LAKE HILLS           |
| Subdivision Code        | S01528            | Legal Description | LOT 11 BLK 9 BLUE BONNET HILLS | State | TX                        |
| Subdivision             | BLUE BONNET HILLS | Owner Name        | LAMBERT ELIZABETH ANN          | Zip   | 78746-6429                |
| Legal Acres             | 0.1673            | Addr1             | % PERSONAL ADMINISTRATORS      |       |                           |
| Main Area SF            | 2649              |                   |                                |       |                           |

### Historic District Information

|   |                                    |  |  |                   |   |
|---|------------------------------------|--|--|-------------------|---|
| Contributing to Local Historic District | No                                 | Surveyors / Evaluator of Contributing Status | Preservation Central, Terri Myers, 823 Harris Avenue, Austin, TX 78705 | Other Researchers | Josh Conrad, Emily Reed<br>805 1/2 W. 16th St.,<br>Austin, TX 78701 |
| Justification For Contributing Status   | Severe alterations, porch enclosed | Survey Date                                  | 1/15/2009  |                   |   |

I, \_\_\_\_\_ owner of, LOT 11 BLK 9 BLUE BONNET HILLS hereby state that I have reviewed the application for the Blue Bonnet Hills Local Historic District.

☐ I DO support the application for local historic district zoning designation.

Signature \_\_\_\_\_

☐ I DO NOT support the application for local historic district zoning designation.

Date \_\_\_\_\_