

SUBDIVISION REVIEW SHEET

CASE NO.: C8J-2015-0025.0A

ZAP DATE: March 3, 2015

SUBDIVISION NAME: Sommerfeld Commercial

AREA: 3.30

LOT(S): 1

OWNER/APPLICANT: (Marvin Sommerfeld)

AGENT: Carlson, Brignace & Doering (Geoff Guerreo)

ADDRESS OF SUBDIVISION: 2000 Ferguson Lane

GRIDS: MM29

COUNTY: Travis

WATERSHED: Walnut Creek

JURISDICTION: 2-Mile ETJ

EXISTING ZONING: Commercial

MUD: N/A

NEIGHBORHOOD PLAN: N/A

PROPOSED LAND USE: Commercial

ADMINISTRATIVE WAIVERS:

VARIANCES: None

SIDEWALKS: Sidewalks will be provided on both sides of all internal streets and the subdivision side of boundary streets.

DEPARTMENT COMMENTS: The request is for approval of the Sommerfeld Commercial. The proposed plat is composed of 1 lot on 3.30 acres.







STAFF RECOMMENDATION: The staff recommends disapproval of the plat. This plat does not meet all applicable State and City of Austin LDC requirements.

PLANNING COMMISSION / ZONING AND PLATTING ACTION:

C8J-2015-0025.0A SOMMERFELD COMMERCIAL

OS/2

Legend

-  Lot Lines
-  Streets
-  Building Footprints
-  Named Creeks
-  Lakes and Rivers
-  Parks
-  County

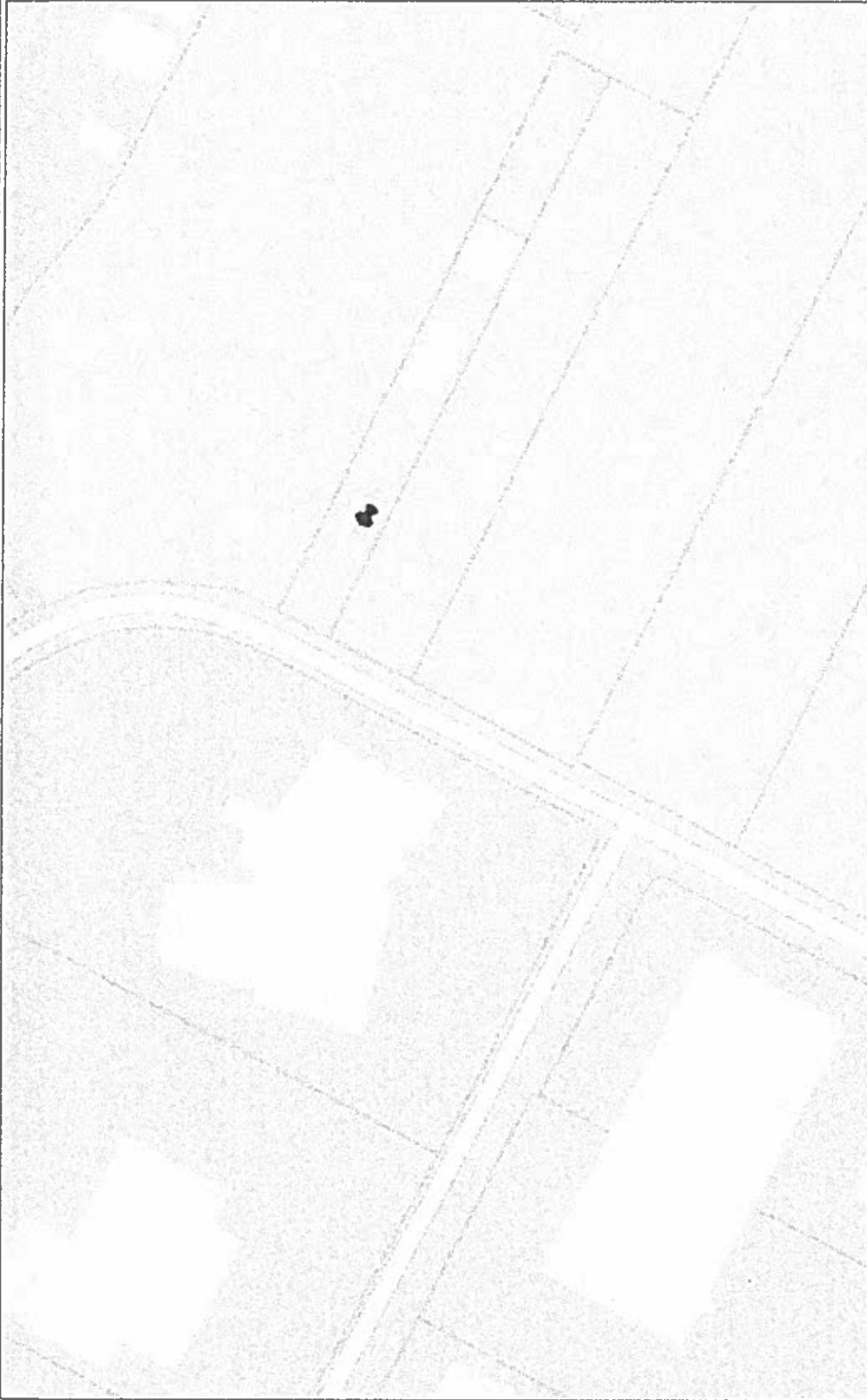

THIS PRODUCT IS FOR INFORMATIONAL PURPOSES AND MAY NOT HAVE BEEN PREPARED FOR OR BE SUITABLE FOR LEGAL, ENGINEERING, OR SURVEYING PURPOSES. IT DOES NOT REPRESENT AN ON-THE-GROUND SURVEY AND REPRESENTS ONLY THE APPROXIMATE RELATIVE LOCATION OF PROPERTY BOUNDARIES. THIS PRODUCT HAS BEEN PRODUCED BY THE CITY OF AUSTIN FOR THE SOLE PURPOSE OF GEOGRAPHIC REFERENCE. NO WARRANTY IS MADE BY THE CITY OF AUSTIN REGARDING SPECIFIC ACCURACY OR COMPLETENESS.