





-  SUBJECT TRACT
-  PENDING CASE
-  ZONING BOUNDARY

CASE#: C15-2015-0034  
Address: 4603 PLACID PL

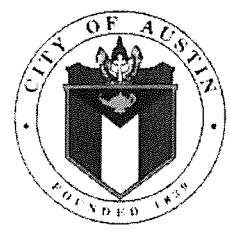

This product is for informational purposes and may not have been prepared for or be suitable for legal, engineering, or surveying purposes. It does not represent an on-the-ground survey and represents only the approximate relative location of property boundaries.

This product has been produced by CTM for the sole purpose of geographic reference. No warranty is made by the City of Austin regarding specific accuracy or completeness.

1" = 200'

**VARIANCE FINDINGS: I contend that my entitlement to the requested variance is based on the following findings (see page 5 of application for explanation of findings):**

**REASONABLE USE:**

1. The zoning regulations applicable to the property do not allow for a reasonable use because:

We are requesting a special exception because the structure has been in its current form since at least 1996. I have attached an ariel picture of the property in 1996 that shows the structure as it currently exists. This picture was obtained via Austin's GIS Viewer.

**HARDSHIP:**

2. (a) The hardship for which the variance is requested is unique to the property in that: Most of the structure is original to the property but was never granted a CO when it was completed in 1950. The stairs to the second story are in the side yard setback. These can not be moved due to the location of the second story door.

The shed was attached at some point in past, but it was at least 10 years ago. I have contact Eben Kellogg about the roof encroachment and have attached pictures.

In 2000, a permit was filed and approved to install an 8 foot fence at the rear of the property. I am not sure why or if it matters but the issues with this structure were not raised or correct at that time.

**AREA CHARACTER:**

3. The variance will not alter the character of the area adjacent to the property, will not impair the use of adjacent conforming property, and will not impair the purpose of the regulations of the zoning district in which the property is located because:

The exception will not alter the character of the neighbor since most of the structure is original to the property. Additionally, the she can not be seen by our neighbors because of its placement.

**PARKING:** (Additional criteria for parking variances only.)

Request for a parking variance requires the Board to make additional findings. The Board may grant a variance to a regulation prescribed Section 479 of Chapter 25-6 with respect to the number of off-street parking spaces or loading facilities required if it makes findings of fact that the following additional circumstances also apply:

1. Neither present nor anticipated future traffic volumes generated by the use of the site or the uses of sites in the vicinity reasonable require strict or literal interpretation and enforcement of the specific regulation because:

N/A

---

---

Special Exception

CASE# C15-2015-0034  
ROW# 11290597  
TAX# 01260010928

CITY OF AUSTIN  
APPLICATION TO BOARD OF ADJUSTMENT  
GENERAL VARIANCE/PARKING VARIANCE

**WARNING: Filing of this appeal stops all affected construction activity.**

PLEASE: APPLICATION MUST BE TYPED WITH ALL REQUESTED  
INFORMATION COMPLETED.

STREET ADDRESS: 4603 Placid Pl

LEGAL DESCRIPTION: Subdivision – Highland Park

Lot(s) 14 Block B Outlot Division

I/We Adhamh Findlay on behalf of myself/ourselves as authorized agent for  
Adhamh Findlay and Rebecca Bernhardt affirm that on 01-23, 2015,

hereby apply for a hearing before the Board of Adjustment for consideration to:

(check appropriate items below and state what portion of the Land Development  
Code you are seeking a variance from)

\_\_\_ ERECT \_\_\_ ATTACH \_\_\_ COMPLETE \_\_\_ REMODEL X MAINTAIN

This structure was erected with the original house in 1950, but we never given a  
certificate of occupancy. We have been found in violation of city code ( case  
CV-2014-134686) and are seeking the special exception so we can maintain the  
structure and get into compliance with city code. A shed was added to the structure  
before 1996, the roof of the shed encroaches into the PUE.

in a SF-2 district.  
(zoning district)

NOTE: The Board must determine the existence of, sufficiency of and weight of evidence  
supporting the findings described below. Therefore, you must complete each of the applicable  
Findings Statements as part of your application. Failure to do so may result in your application  
being rejected as incomplete. Please attach any additional support documents.

2. The granting of this variance will not result in the parking or loading of vehicles on public streets in such a manner as to interfere with the free flow of traffic of the streets because:

N/A

3. The granting of this variance will not create a safety hazard or any other condition inconsistent with the objectives of this Ordinance because:

N/A

4. The variance will run with the use or uses to which it pertains and shall not run with the site because:

N/A

**NOTE:** The Board cannot grant a variance that would provide the applicant with a special privilege not enjoyed by others similarly situated or potentially similarly situated.

**APPLICANT CERTIFICATE** – I affirm that my statements contained in the complete application are true and correct to the best of my knowledge and belief.

Signed \_\_\_\_\_ Mail Address 4603 Placid PI

City, State & Zip Austin, TX 78731

Printed Adhamh Findlay Phone 512-394-3328 Date 01/23/2015

**OWNERS CERTIFICATE** – I affirm that my statements contained in the complete application are true and correct to the best of my knowledge and belief.

Signed \_\_\_\_\_ Mail Address 4603 Placid PI

City, State & Zip Austin, TX 78731

Printed Adhamh Findlay Phone 512-394-3328 Date 01/23/2015

Volume/Book/Cabinet 4 at Page(s)/Side(s) 218 of the Travis  
County, Texas Plat Records. G.F. # 00104466 Dated: 10-6-00  
Ref: Brad Vior

NOTE:  
SUBJECT TO RESTRICTIONS RECORDED IN BOOK 4, PG. 218, PLAT RECORDS  
OF TRAVIS COUNTY, TEXAS.

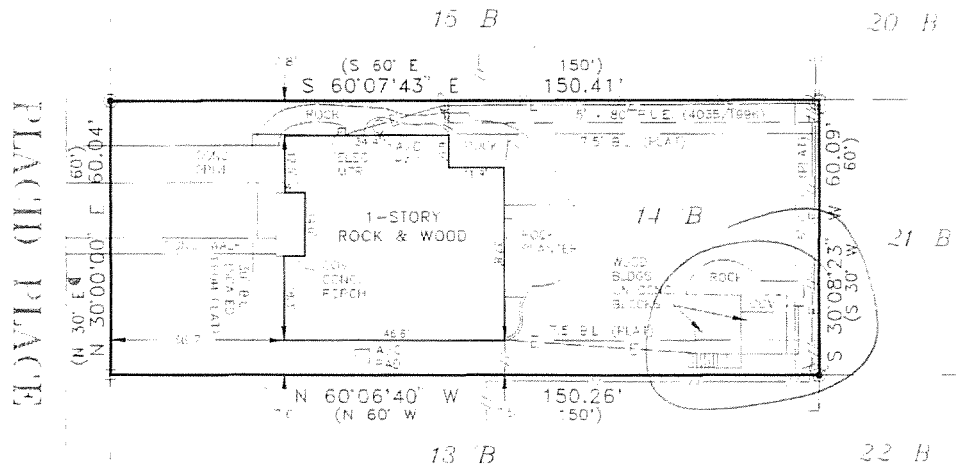

The undersigned does hereby certify that the plat shown represents the results of a survey on the ground under my supervision and is true and correct and that there are no discrepancies, conflicts, shortages in area, boundary line conflicts, encroachments, overlapping of improvements, visible utility easements, except as shown and the property has access to a dedicated roadway. The property shown hereon is located in Zone N. Areas outside the 500 year floodplain

as shown on Community Panel Number 480624 0200 E  
of the FLOOD INSURANCE RATE MAP prepared for City of Austin  
by the Federal Insurance Administration Department, H.U.D.  
Effective Date: June 16, 1993



3705 VINELAND DRIVE  
AUSTIN, TEXAS  
FAX & PHONE (512) 478-7673

( $\frac{1}{\sqrt{2}} \cos \theta$ )

- [illegible]

DATE: 11-2-00

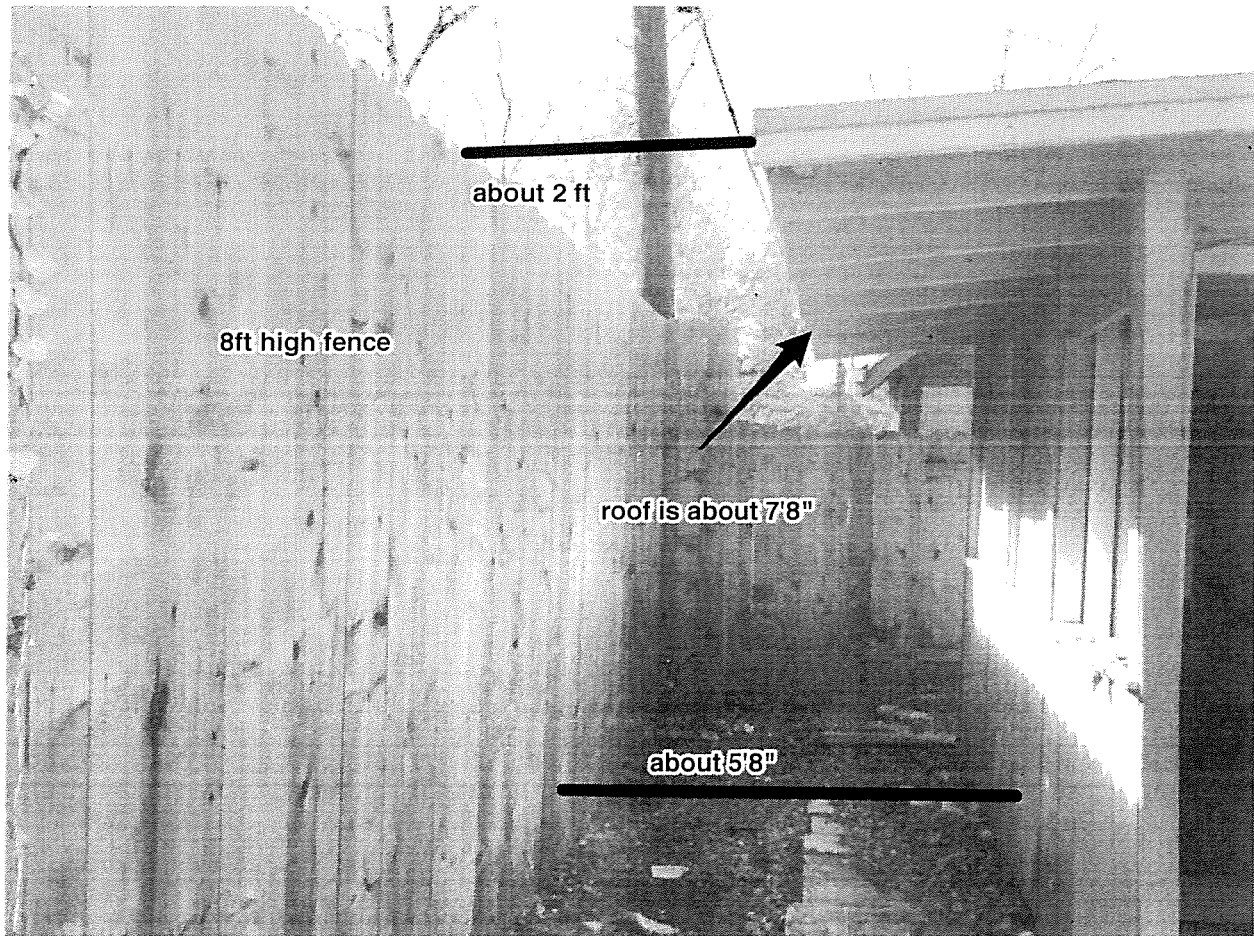

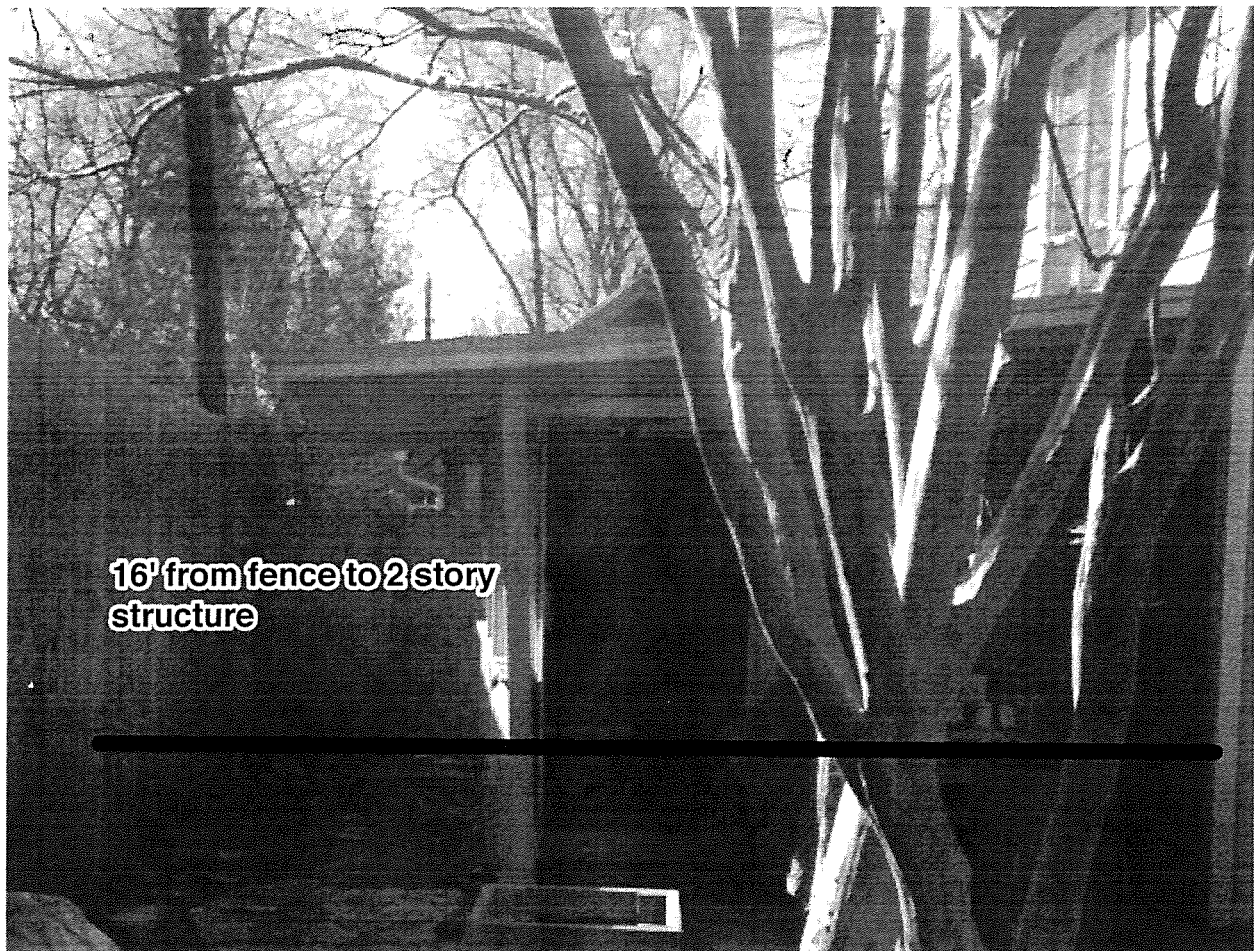

16' from fence to 2 story  
structure



4603 PLACID PL 1996 <sup>penal</sup> ~~FILE~~

from GIS



Legend

Secondary  
Structure  
in current  
location

THIS PRODUCT IS FOR INFORMATIONAL PURPOSES AND MAY NOT HAVE BEEN PREPARED FOR OR BE SUITABLE FOR LEGAL, ENGINEERING, OR SURVEYING PURPOSES. IT DOES NOT REPRESENT AN ON-THE-GROUND SURVEY AND REPRESENTS ONLY THE APPROXIMATE RELATIVE LOCATION OF PROPERTY BOUNDARIES. THIS PRODUCT HAS BEEN PRODUCED BY THE CITY OF AUSTIN FOR THE SOLE PURPOSE OF GEOGRAPHIC REFERENCE. NO WARRANTY IS MADE BY THE CITY OF AUSTIN REGARDING SPECIFIC ACCURACY OR COMPLETENESS.



68 AUSTIN COMM COLL DIST 0.094200 \$400,316 \$395,316 \$372.38  
 Total Tax Rate: 2.379800

Taxes w/Current Exemptions: \$8,872.17  
 Taxes w/o Exemptions: \$9,526.72

## Improvement / Building

Improvement #1: 1 FAM DWELLING State Code: A1 Living Area: 1580.0 sqft Value: \$170,316

Type	Description	Class CD	Exterior Wall	Year Built	SQFT
1ST	1st Floor	WW - 4-		1950	1580.0
011	PORCH OPEN 1ST F	* - 4-		1950	84.0
630	PORCH CLOS FIN	* - 4-		1950	180.0
041	GARAGE ATT 1ST F	WW - 4-		1950	260.0
095	HVAC RESIDENTIAL	* - *		1950	1580.0
251	BATHROOM	* - *		1950	2.0
571	STORAGE DET	WW - 3+		1950	130.0
612	TERRACE UNCOVERD	* - 4-		2010	550.5
571	STORAGE DET	WW - 3+		1950	130.0

Two story structure in question is original to the house per TCA

## Land

#	Type	Description	Acres	Sqft	Eff Front	Eff Depth	Market Value	Prod. Value
1	LAND	Land	0.2082	9069.74	0.00	0.00	\$230,000	\$0

## Roll Value History

Year	Improvements	Land Market	Ag Valuation	Appraised	HS Cap	Assessed
2015	N/A	N/A	N/A	N/A	N/A	N/A
2014	\$170,316	\$230,000	0	400,316	\$0	\$400,316
2013	\$189,686	\$180,000	0	369,686	\$0	\$369,686
2012	\$179,968	\$180,000	0	359,968	\$0	\$359,968
2011	\$125,266	\$180,000	0	305,266	\$41,007	\$264,259
2010	\$31,280	\$215,000	0	246,280	\$8,203	\$238,077

## Deed History - (Last 3 Deed Transactions)

#	Deed Date	Type	Description	Grantor	Grantee	Volume	Page	Deed Number
1	2/24/2011	WD	WARRANTY DEED	VIER BRAD	FINDLAY ADHAMH C &			2011033314TR
2	1/1/2010	L	LISTING INFORMATION					
3	11/10/2000	WD	WARRANTY DEED	FAULKNER JOHN R & NINA RAHE FA	VIER BRAD	00000	00000	2000185380TR

Questions Please Call (512) 834-9317

This site requires cookies to be enabled in your browser settings.

Website version: 1.2.2.3

Database last updated on: 1/27/2015 1:36 AM

© 2015 True Automation, Inc. All Rights Reserved. Privacy Notice

This site only supports Internet Explorer 6+, Netscape 7+ and Firefox 1.5+.

Special Exception

CASE# C15-2015-0034  
ROW# 11290597  
TAX# 01210010928  
TCAD✓

CITY OF AUSTIN  
APPLICATION TO BOARD OF ADJUSTMENT  
GENERAL VARIANCE/PARKING VARIANCE

**WARNING: Filing of this appeal stops all affected construction activity.**

PLEASE: APPLICATION MUST BE TYPED WITH ALL REQUESTED  
INFORMATION COMPLETED.

STREET ADDRESS: 4603 Placid Pl

LEGAL DESCRIPTION: Subdivision – Highland Park

Lot(s) 14 Block B Outlot Division

I/We Adhamh Findlay on behalf of myself/ourselves as authorized agent for

Adhamh Findlay and Rebecca Bernhardt affirm that on 01-23, 2015,

hereby apply for a hearing before the Board of Adjustment for consideration to:

(check appropriate items below and state what portion of the Land Development  
Code you are seeking a variance from)

\_\_\_ ERECT \_\_\_ ATTACH \_\_\_ COMPLETE \_\_\_ REMODEL X MAINTAIN

This structure was erected with the original house in 1950, but we never given a  
certificate of occupancy. We have been found in violation of city code ( case  
CV-2014-134686) and are seeking the special exception so we can maintain the  
structure and get into compliance with city code. A shed was added to the structure  
before 1996, the roof of the shed encroaches into the PUE.

in a SF-2 district.  
(zoning district)

NOTE: The Board must determine the existence of, sufficiency of and weight of evidence  
supporting the findings described below. Therefore, you must complete each of the applicable  
Findings Statements as part of your application. Failure to do so may result in your application  
being rejected as incomplete. Please attach any additional support documents.

**VARIANCE FINDINGS: I contend that my entitlement to the requested variance is based on the following findings (see page 5 of application for explanation of findings):**

**REASONABLE USE:**

1. The zoning regulations applicable to the property do not allow for a reasonable use because:

We are requesting a special exception because the structure has been in its current form since at least 1996. I have attached an ariel picture of the property in 1996 that shows the structure as it currently exists. This picture was obtained via Austin's GIS Viewer.

**HARDSHIP:**

2. (a) The hardship for which the variance is requested is unique to the property in that: Most of the structure is original to the property but was never granted a CO when it was completed in 1950. The stairs to the second story are in the side yard setback. These can not be moved due to the location of the second story door.

The shed was attached at some point in past, but it was at least 10 years ago. I have contact Eben Kellogg about the roof encroachment and have attached pictures.

In 2000, a permit was filed and approved to install an 8 foot fence at the rear of the property. I am not sure why or if matters but the issues with this structure were not raised or correct at that time.

**AREA CHARACTER:**

3. The variance will not alter the character of the area adjacent to the property, will not impair the use of adjacent conforming property, and will not impair the purpose of the regulations of the zoning district in which the property is located because:

The exception will not alter the character of the neighbor since most of the structure is original to the property. Additionally, the she can not be seen by our neighbors because of its placement.

**PARKING:** (Additional criteria for parking variances only.)

Request for a parking variance requires the Board to make additional findings. The Board may grant a variance to a regulation prescribed Section 479 of Chapter 25-6 with respect to the number of off-street parking spaces or loading facilities required if it makes findings of fact that the following additional circumstances also apply:

1. Neither present nor anticipated future traffic volumes generated by the use of the site or the uses of sites in the vicinity reasonable require strict or literal interpretation and enforcement of the specific regulation because:

N/A

---

2. The granting of this variance will not result in the parking or loading of vehicles on public streets in such a manner as to interfere with the free flow of traffic of the streets because:

N/A

3. The granting of this variance will not create a safety hazard or any other condition inconsistent with the objectives of this Ordinance because:

N/A

4. The variance will run with the use or uses to which it pertains and shall not run with the site because:

N/A

**NOTE:** The Board cannot grant a variance that would provide the applicant with a special privilege not enjoyed by others similarly situated or potentially similarly situated.

**APPLICANT CERTIFICATE** – I affirm that my statements contained in the complete application are true and correct to the best of my knowledge and belief.

Signed \_\_\_\_\_ Mail Address 4603 Placid PI

City, State & Zip Austin, TX 78731

Printed Adhamh Findlay Phone 512-394-3328 Date 01/23/2015

**OWNERS CERTIFICATE** – I affirm that my statements contained in the complete application are true and correct to the best of my knowledge and belief.

Signed \_\_\_\_\_ Mail Address 4603 Placid PI

City, State & Zip Austin, TX 78731

Printed Adhamh Findlay Phone 512-394-3328 Date 01/23/2015

Plat of survey of property at 4603 Placid Place  
described as Lot 14, Block B, of HIGHLAND PARK  
a subdivision of record in Map or Plat  
Volume/Book/Cabinet 4 at Page(s)/Slide(s) 218 of the Travis  
County, Texas Plat Records. G.F. # 00104466 Dated: 10-6-00  
Ref: Brad Vier

SCALE 1" = 30'

NOTE:  
SUBJECT TO RESTRICTIONS RECORDED IN BOOK 4, PG. 218, PLAT RECORDS  
OF TRAVIS COUNTY, TEXAS.

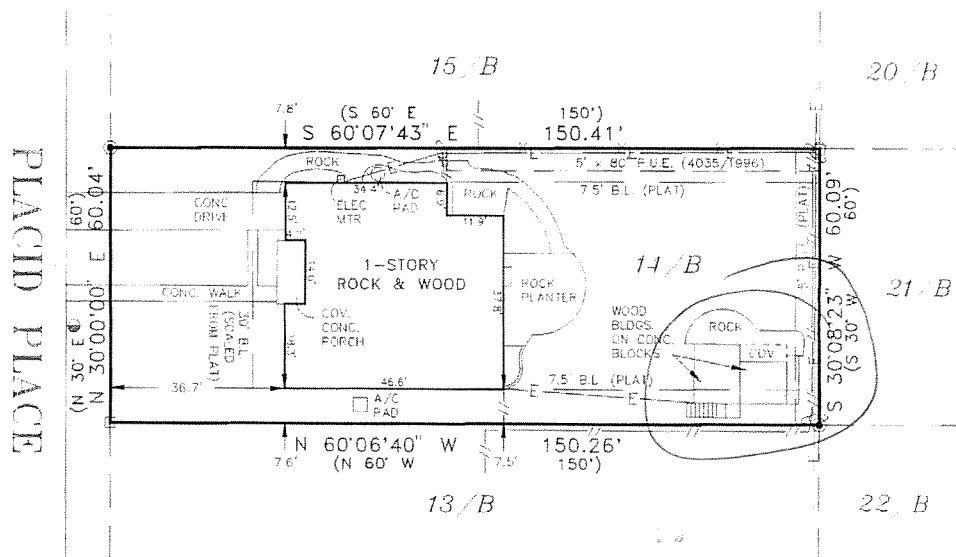

To: Gracy Title Company

The undersigned does hereby certify that the plat shown represents the results of a survey on the ground under my supervision and is true and correct and that there are no discrepancies, conflicts, shortages in area, boundary line conflicts, encroachments, overlapping of improvements, visible utility easements, except as shown and the property has access to a dedicated roadway. The property shown hereon is located in Zone "X" Areas outside the 500 year floodplain

as shown on Community Panel Number 480624 0200 E  
of the FLOOD INSURANCE RATE MAP prepared for City of Austin  
by the Federal Insurance Administration Department, H.U.D.  
Effective Date: June 16, 1993

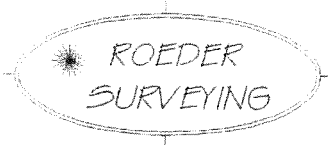

3705 VINELAND DRIVE  
AUSTIN, TEXAS  
FAX & PHONE (512) 478-7673

- LEGEND
- 1/2" IRON PIN FOUND
  - 1/2" IRON PIPE FOUND
  - METAL BAR FOUND
  - ⊕ POWER POLE
  - ⊙ GUY WIRE
  - ⊙ WIRE HYDRANT
  - ⊙ WATER METER
  - ⊙ P.V.C. RISER
  - ⊙ SANITARY SEWER MAINHOLE
  - ⊙ PHONE PEDESTAL
  - ⊙ CONC. PAD WITH ELEC.
  - ⊙ C.A.T.V. PEDESTAL
  - ⊙ WIRE FENCE
  - ⊙ WOODEN FENCE
  - ⊙ CHAIN LINK FENCE
  - ⊙ OVERHEAD ELECTRIC LINE
  - ( ) RECORD INFORMATION

DATE: 11-2-00





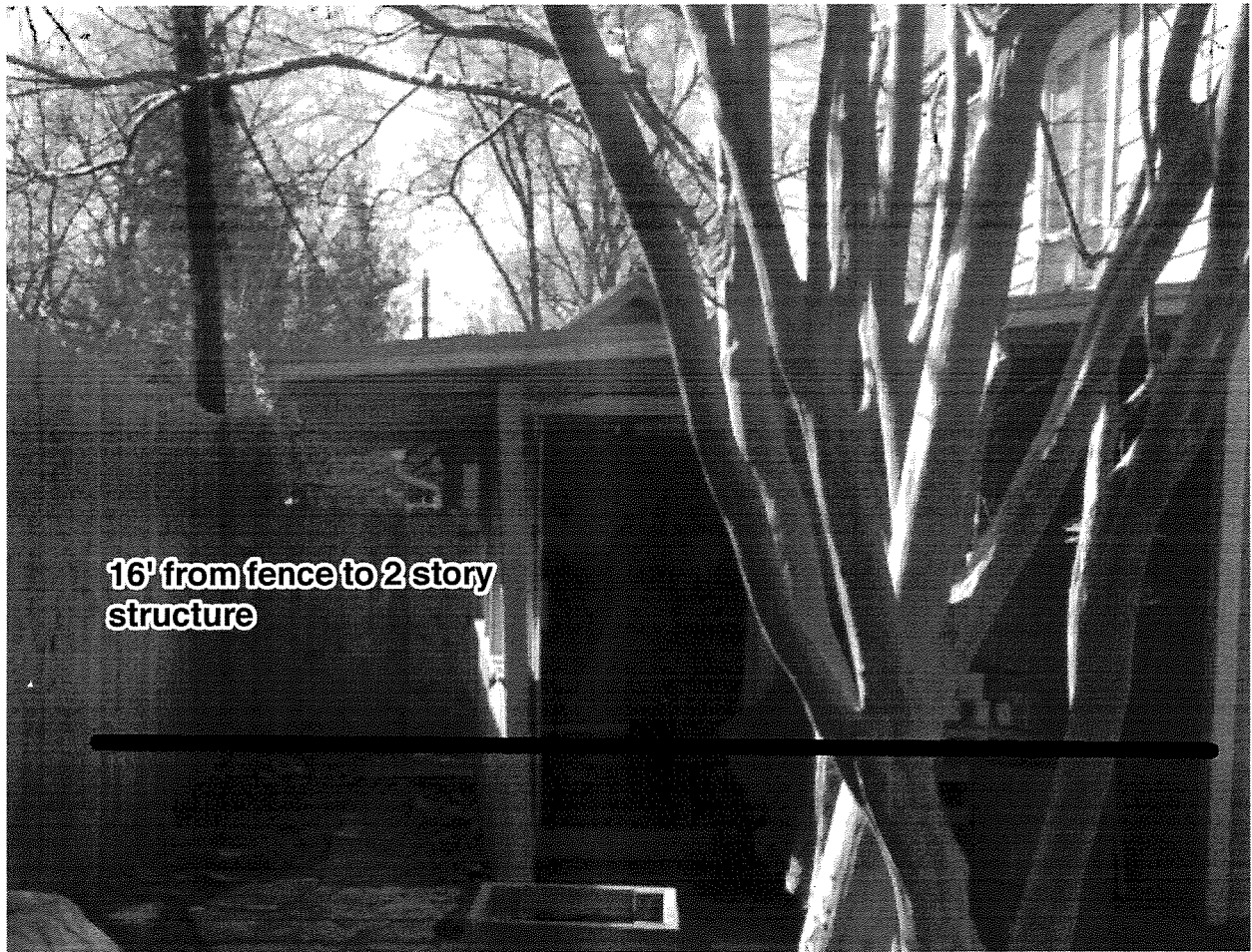

16' from fence to 2 story  
structure

4603 PLACID PL 1996

Penal  
FINE

from GIS



Legend

Secondary  
Structure  
in current  
location

THIS PRODUCT IS FOR INFORMATIONAL PURPOSES AND MAY NOT HAVE BEEN PREPARED FOR OR BE SUITABLE FOR LEGAL, ENGINEERING, OR SURVEYING PURPOSES. IT DOES NOT REPRESENT AN ON-THE-GROUND SURVEY AND REPRESENTS ONLY THE APPROXIMATE RELATIVE LOCATION OF PROPERTY BOUNDARIES. THIS PRODUCT HAS BEEN PRODUCED BY THE CITY OF AUSTIN FOR THE SOLE PURPOSE OF GEOGRAPHIC REFERENCE. NO WARRANTY IS MADE BY THE CITY OF AUSTIN REGARDING SPECIFIC ACCURACY OR COMPLETENESS.

68	AUSTIN COMM COLL DIST	0.094200	\$400,316	\$395,316	\$372.38
Total Tax Rate:		2.379800			
Taxes w/Current Exemptions:				\$8,872.17	
Taxes w/o Exemptions:				\$9,526.72	

**Improvement / Building**

Improvement #1: 1 FAM DWELLING State Code: A1 Living Area: 1580.0 sqft Value: \$170,316

Type	Description	Class CD	Exterior Wall	Year Built	SQFT
1ST	1st Floor	WW - 4-		1950	1580.0
011	PORCH OPEN 1ST F	* - 4-		1950	84.0
630	PORCH CLOS FIN	* - 4-		1950	180.0
041	GARAGE ATT 1ST F	WW - 4-		1950	260.0
095	HVAC RESIDENTIAL	* - *		1950	1580.0
251	BATHROOM	* - *		1950	2.0
571	STORAGE DET	WW - 3+		1950	130.0
612	TERRACE UNCOVERD	* - 4-		2010	550.5
571	STORAGE DET	WW - 3+		1950	130.0

Two story structure in question is original to the house per TCA

**Land**

#	Type	Description	Acres	Sqft	Eff Front	Eff Depth	Market Value	Prod. Value
1	LAND	Land	0.2082	9069.74	0.00	0.00	\$230,000	\$0

**Roll Value History**

Year	Improvements	Land Market	Ag Valuation	Appraised	HS Cap	Assessed
2015	N/A	N/A	N/A	N/A	N/A	N/A
2014	\$170,316	\$230,000	0	400,316	\$0	\$400,316
2013	\$189,686	\$180,000	0	369,686	\$0	\$369,686
2012	\$179,968	\$180,000	0	359,968	\$0	\$359,968
2011	\$125,266	\$180,000	0	305,266	\$41,007	\$264,259
2010	\$31,280	\$215,000	0	246,280	\$8,203	\$238,077

**Deed History - (Last 3 Deed Transactions)**

#	Deed Date	Type	Description	Grantor	Grantee	Volume	Page	Deed Number
1	2/24/2011	WD	WARRANTY DEED	VIER BRAD	FINDLAY ADHAMH C &			2011033314TR
2	1/1/2010	L	LISTING INFORMATION					
3	11/10/2000	WD	WARRANTY DEED	FAULKNER JOHN R & NINA RAHE FA	VIER BRAD	00000	00000	2000185380TR

**Questions Please Call (512) 834-9317**

This site requires cookies to be enabled in your browser settings.

Website version: 1.2.2.3

Database last updated on: 1/27/2015 1:36 AM

© 2015 True Automation, Inc. All Rights Reserved. Privacy Notice

This site only supports Internet Explorer 6+, Netscape 7+ and Firefox 1.5+.

Plat of survey of property at 4603 Placid Place  
described as Lot 14, Block B, of HIGHLAND PARK  
a subdivision of record in Map or Plat  
Volume/Book/Cabinet 4 at Page(s)/Slide(s) 218 of the Travis  
County, Texas Plat Records. G.F. # 00104466 Dated: 10-6-00  
Ref: Brad Vier

SCALE: 1" = 30'

NOTE:  
SUBJECT TO RESTRICTIONS RECORDED IN BOOK 4, PG. 218, PLAT RECORDS  
OF TRAVIS COUNTY, TEXAS.

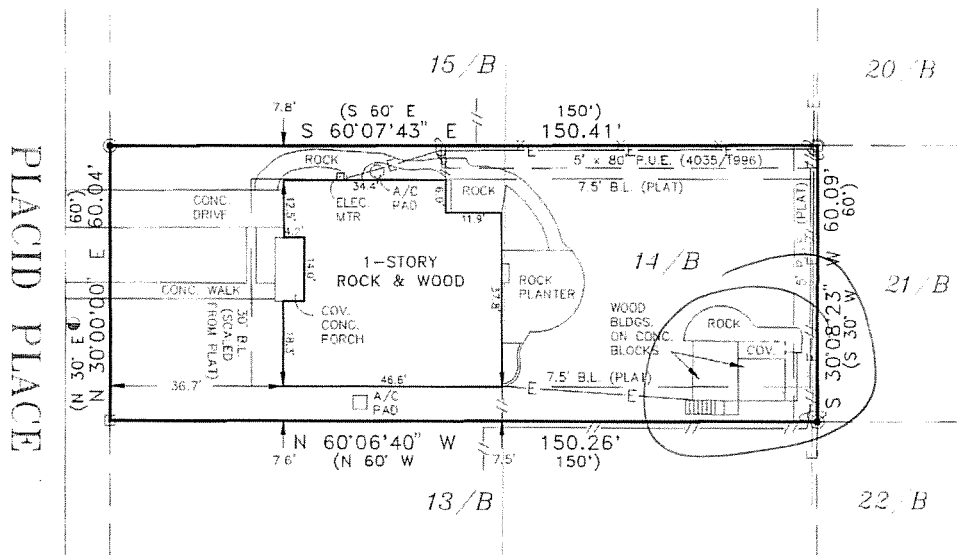

To: Gracy Title Company

The undersigned does hereby certify that the plat shown represents the results of a survey on the ground under my supervision and is true and correct and that there are no discrepancies, conflicts, shortages in area, boundary line conflicts, encroachments, overlapping of improvements, visible utility easements, except as shown and the property has access to a dedicated roadway. The property shown hereon is located in Zone "X". Areas outside the 500 year floodplain.

as shown on Community Panel Number 480624 0200 E  
of the FLOOD INSURANCE RATE MAP prepared for City of Austin  
by the Federal Insurance Administration Department, H.U.D.  
Effective Date: June 16, 1993

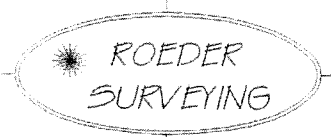

3705 VINELAND DRIVE  
AUSTIN, TEXAS  
FAX & PHONE (512) 478-7673

- LEGEND
- 1/2" IRON PIN FOUND
  - 1/2" IRON PIPE FOUND
  - METAL BAR FOUND
  - ⊕ POWER POLE
  - T-UDY WIRE
  - ⊕ FIRE HYDRANT
  - ⊕ WATER METER
  - ⊕ P.V.C. RISER
  - ⊕ SANITARY SEWER MAINHOLE
  - ⊕ PHONE PEDESTAL
  - ⊕ CONC. PAD WITH ELEC.
  - ⊕ C.A.T.V. PEDESTAL
  - WIRE FENCE
  - WOODEN FENCE
  - CHAIN LINK FENCE
  - OVERHEAD ELECTRIC LINE
  - ( ) RECORD INFORMATION

DATE: 11-2-00