

AUSTIN, TEXAS

CONSTRUCTION GUIDE DOCUMENTS
These documents are intended as a guide in the construction process. Contractors are encouraged to provide shop drawings, request or provide clarification drawings or specifications, submittals for review by the Architect and final details to carry out the intention of the design herein portrayed.

DESIGN COPYRIGHT
All Design contained herein, plans,
elevations, details, etc. are property of
the Architect and may not be reproduced
in any form without expressed permission
from the Architect.



MARLEY PORTER
ARCHITECT

4401 COTTONWOOD DR.
COTTONWOOD, TX 78657
Phone 830 - 798 - 9310
Fax 830 - 798 - 9304
Cell 512 - 736 - 4566

www.livingarchitecture.com

DESIGNED BY: MARLEY PORTER

CHECKED BY: MARLEY PORTER

ISSUE DATE: 03/09/2015

DRAWN BY: JUAN RODRIGUEZ

A2.1

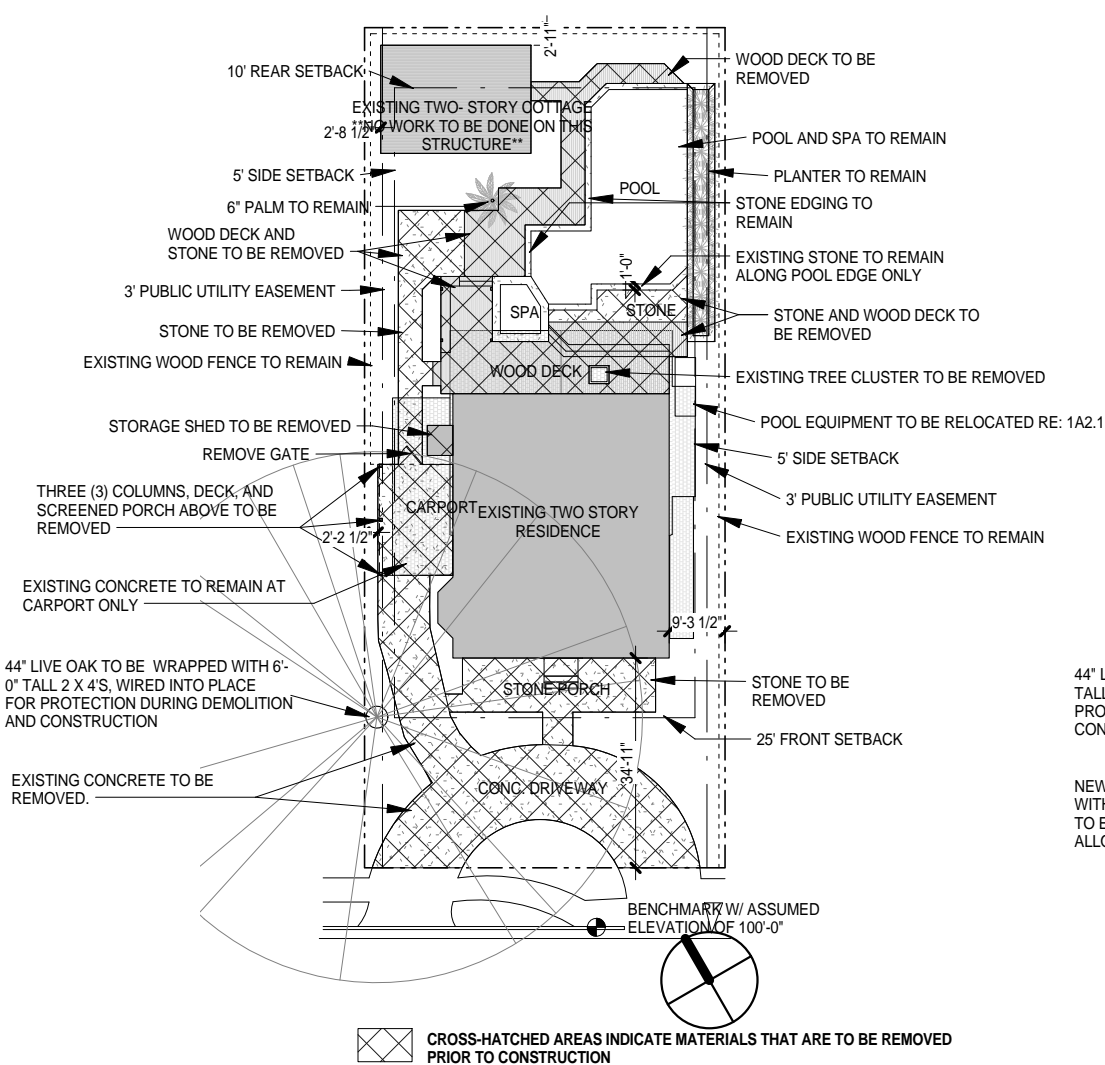

CROSS-HATCHED AREAS INDICATE MATERIALS THAT ARE TO BE REMOVED PRIOR TO CONSTRUCTION

NOTE! ALL CONCRETE TO BE REMOVED SHALL BE JACK-HAMMERED INTO APPROX. 24"-SQUARE PIECES, THEN MANUALLY PRIED UP AND REMOVED.

<u>FLOOR TO AREA RATIO - EXISTING</u>	
HOUSE, LOWER LEVEL	1,523 S.F.
HOUSE, UPPER LEVEL	758 S.F.
COTTAGE, LOWER LEVEL	408 S.F.
COTTAGE, UPPER LEVEL	389.2 S.F.
GROSS FLOOR AREA	3078.2 S.F.
LOT AREA	8,396 S.F.
FLOOR TO AREA RATIO	36.7 %

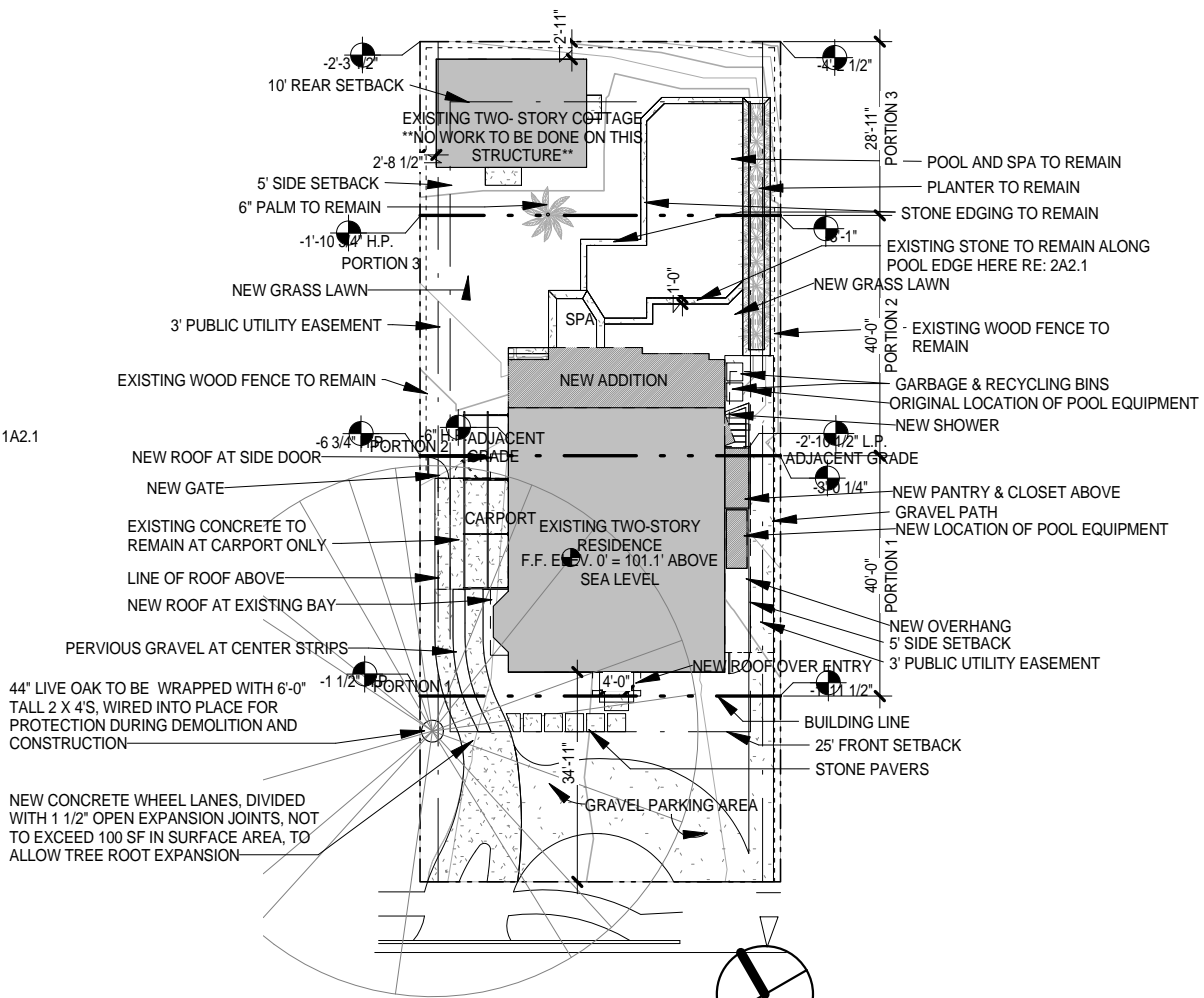

<u>IMPERVIOUS COVERAGE - PROPOSED</u>	
HOUSE	1,640 S.F.
NEW ADDITION	334.9 S.F.
NEW PANTRY	39.8 S.F.
ROOF OVERHANGS	161.4 S.F.
COTTAGE	467 S.F.
STONE/CONC.	900 S.F.
PAVERS	50.3 S.F.
POOL EQUIPMENT	33.3 S.F.
TOTAL COVER	3,626.7 S.F.
LOT AREA	8,396 S.F.
TOTAL PERCENT COVER	43.2 %

<u>FLOOR TO AREA RATIO - PROPOSED</u>	
HOUSE, LOWER LEVEL	1,662.4 S.F.
BACK PORCH	209 S.F.
GROUND FLR PORCH EXEMPTION	-209 S.F.
CARPOT	225.7 S.F.
PARKING AREA EXEMPTION	-225.7 S.F.
HOUSE, UPPER LEVEL	902.3 S.F.
COTTAGE, LOWER LEVEL	408 S.F.
COTTAGE, UPPER LEVEL	389.2 S.F.
GROSS FLOOR AREA	3361.9 S.F.
LOT AREA	8,396 S.F.
FLOOR TO AREA RATIO	40 %

3 PROPERTY SURVEY
1" = 50'-0"

2 SITE PLAN - EXISTING
1/32" = 1'-0"

1 SITE PLAN - PROPOSED
1/32" = 1'-0"

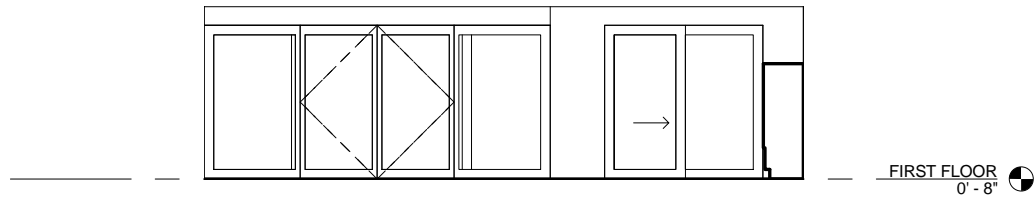

4 GLASS DOORS - OPTION 2
1" = 10'-0"

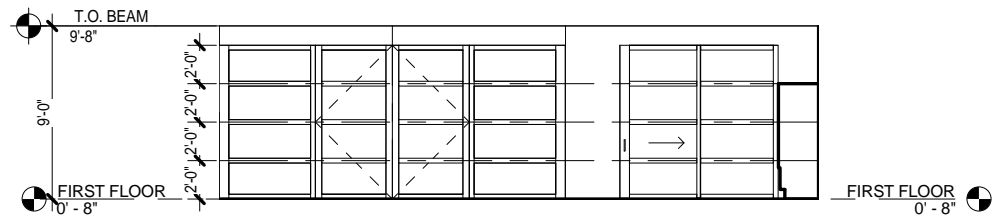

3 GLASS DOORS - OPTION 1
1" = 10'-0"

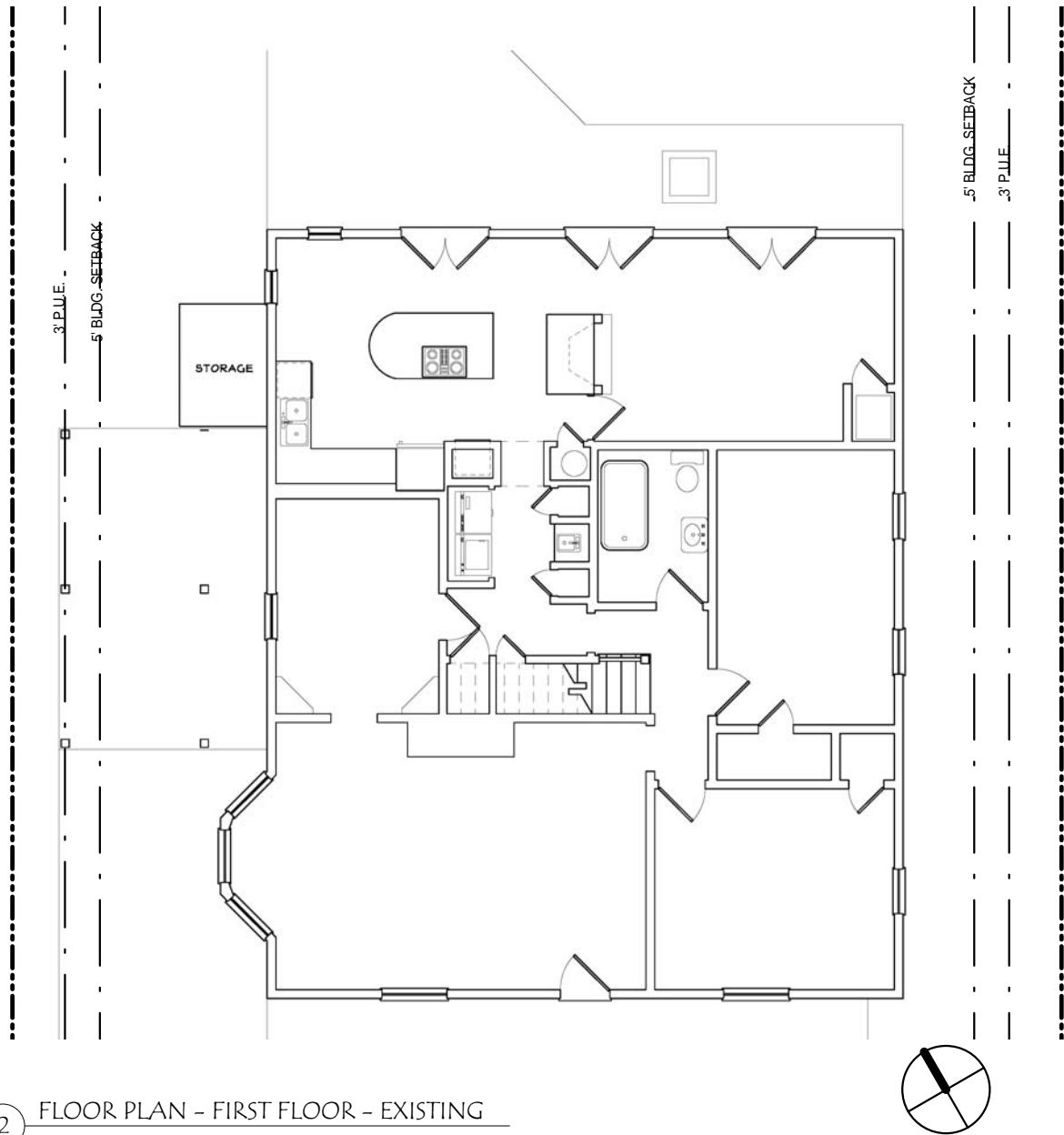

2 FLOOR PLAN - FIRST FLOOR - EXISTING
1" = 10'-0"

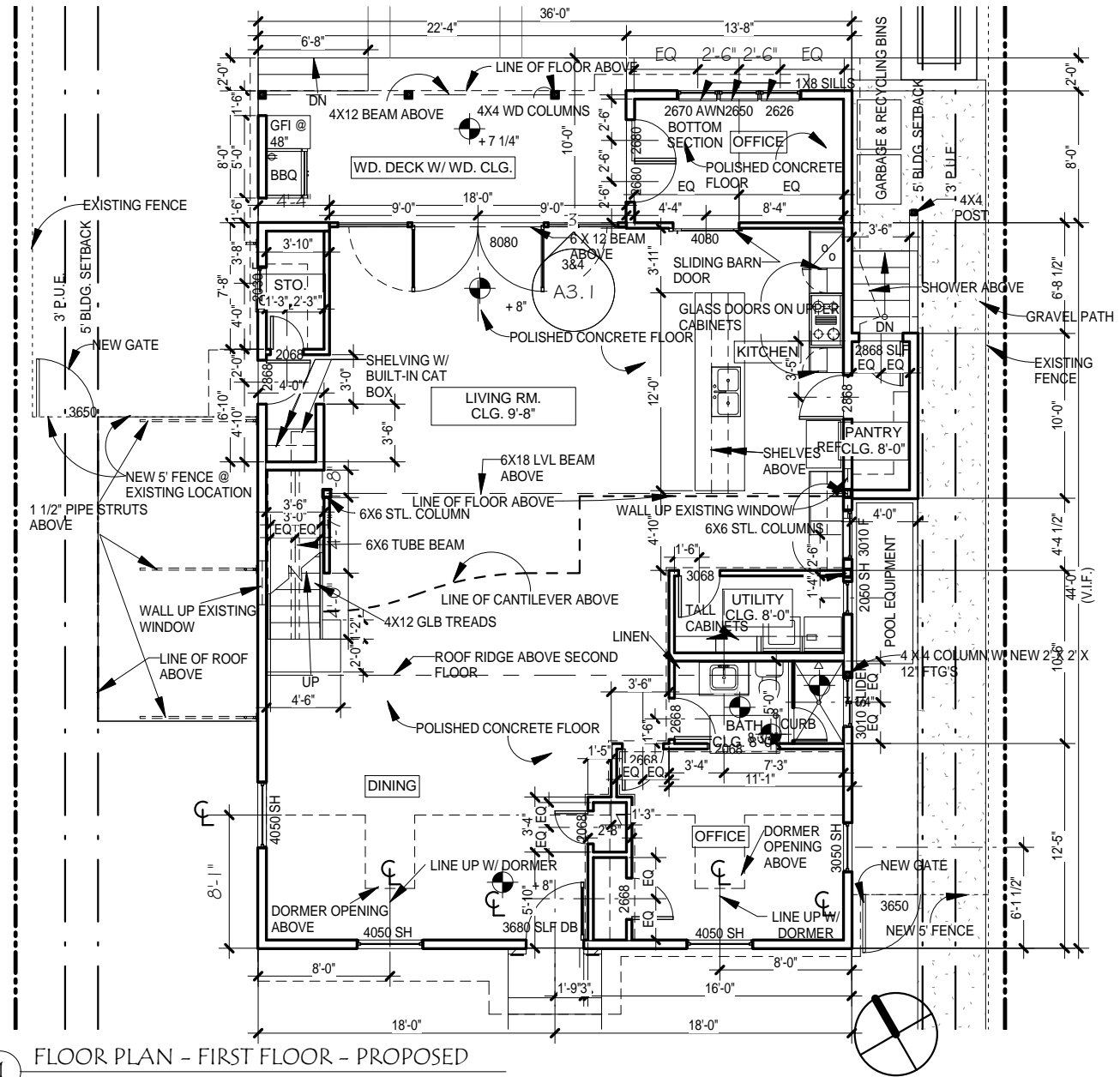

1 FLOOR PLAN - FIRST FLOOR - PROPOSED
1" = 10'-0"

SENTIS
RESIDENCE
AUSTIN, TEXAS

REVISIONS	DATE

CONSTRUCTION GUIDE DOCUMENTS
These documents are intended as a guide in the construction process. Contractors are encouraged to provide shop drawings, request or provide clarification drawings or specifications, submittals for review by the Architect and final details to carry out the intention of the design herein portrayed.

DESIGN COPYRIGHT
All Design contained herein, plans, elevations, details, etc. are property of the Architect and may not be reproduced in any form without expressed permission from the Architect.



LIVING ARCHITECTURE
& CONSTRUCTION MANAGEMENT
MARLEY PORTER
ARCHITECT

4401 COTTONWOOD DR.
COTTONWOOD, TX 78657
Phone 830 - 798 - 9310
Fax 830 - 798 - 9304
Cell 512 - 736 - 4566

www.livingarchitecture.com

DESIGNED BY: MARLEY PORTER

CHECKED BY: MARLEY PORTER

ISSUE DATE: 03/09/2015

DRAWN BY: JUAN RODRIGUEZ

A3.1

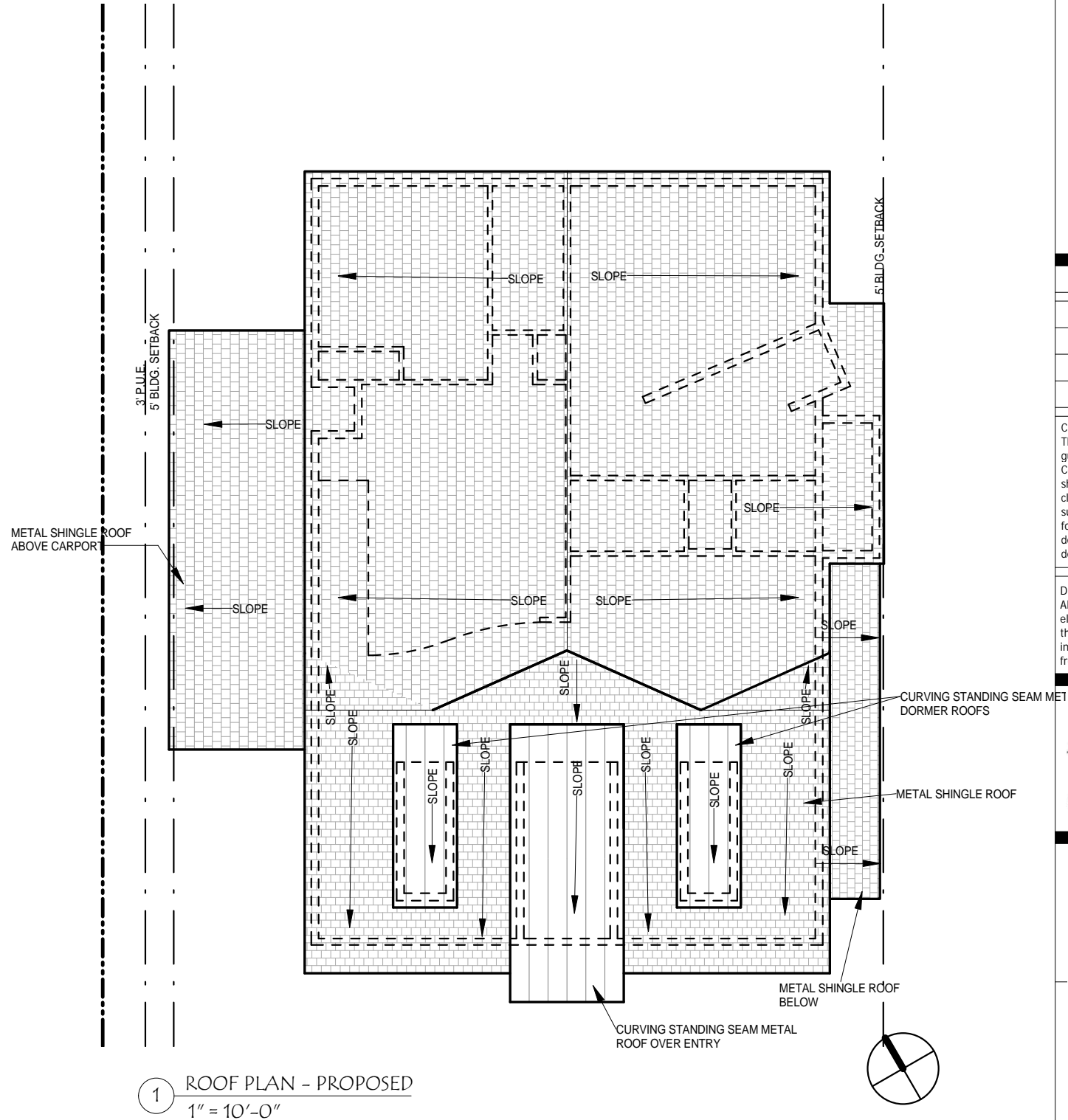
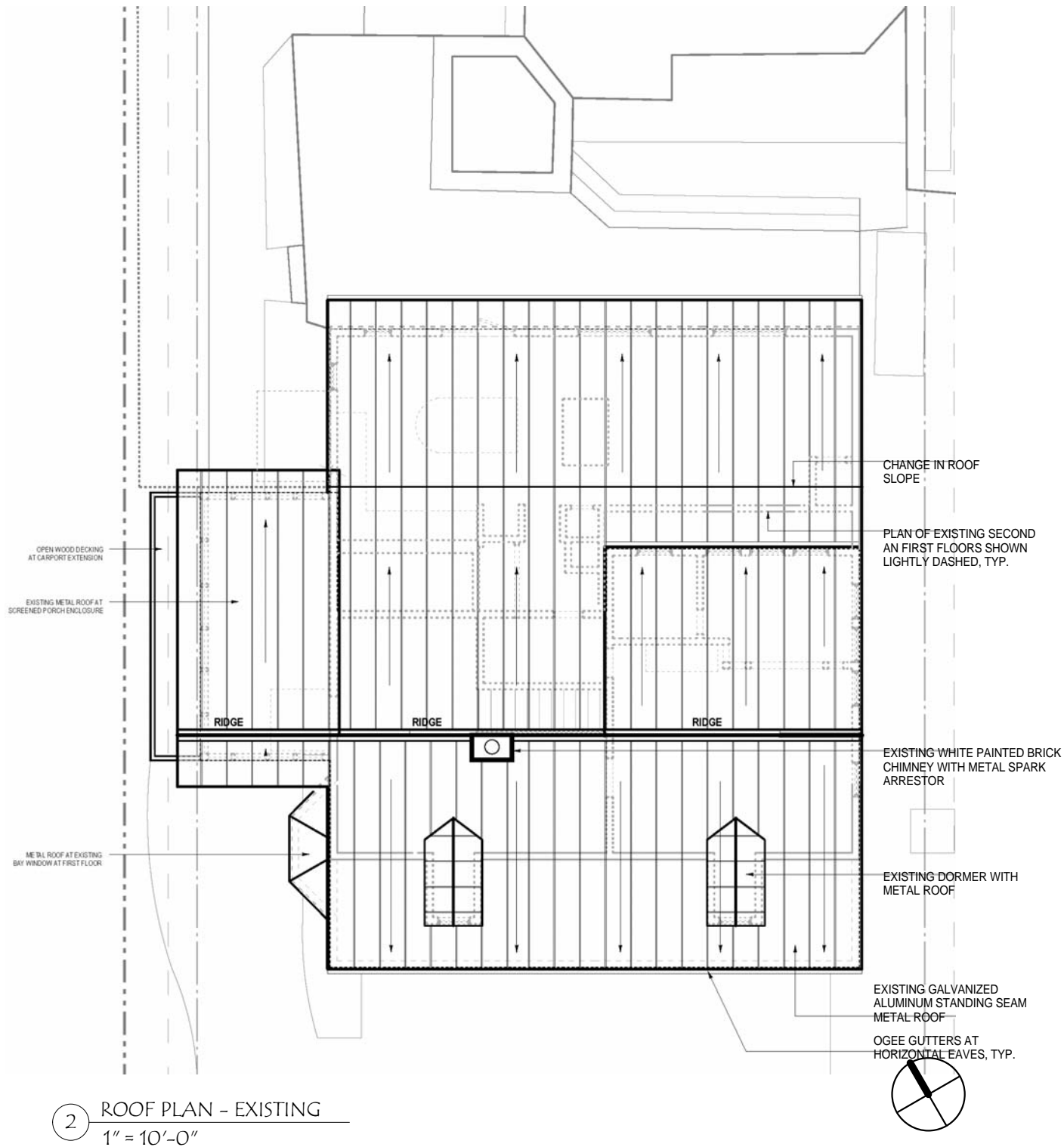

SENTIS RESIDENCE

AUSTIN, TEXAS

REVISIONS	DATE

CONSTRUCTION GUIDE DOCUMENTS
These documents are intended as a guide in the construction process. Contractors are encouraged to provide shop drawings, request or provide clarification drawings or specifications, submittals for review by the Architect and final details to carry out the intention of the design herein portrayed.

DESIGN COPYRIGHT
All Design contained herein, plans, elevations, details, etc. are property of the Architect and may not be reproduced in any form without expressed permission from the Architect.



LIVING ARCHITECTURE
& CONSTRUCTION MANAGEMENT
MARLEY PORTER
ARCHITECT

4401 COTTONWOOD DR.
COTTONWOOD, TX 78657
Phone 830 - 798 - 9310
Fax 830 - 798 - 9304
Cell 512 - 736 - 4566

www.livingarchitecture.com

DESIGNED BY: MARLEY PORTER
CHECKED BY: MARLEY PORTER
ISSUE DATE: 03/09/2015
DRAWN BY: JUAN RODRIGUEZ



A4.1

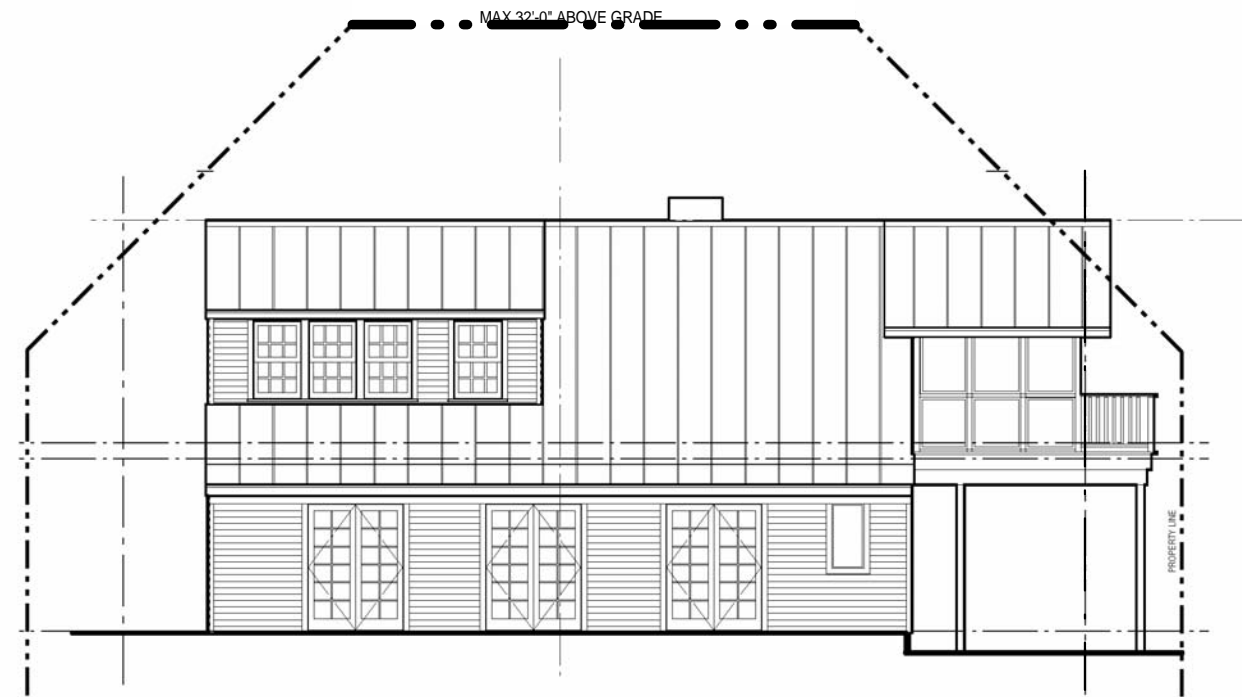

2 NORTH ELEVATION - EXISTING
1" = 10'-0"

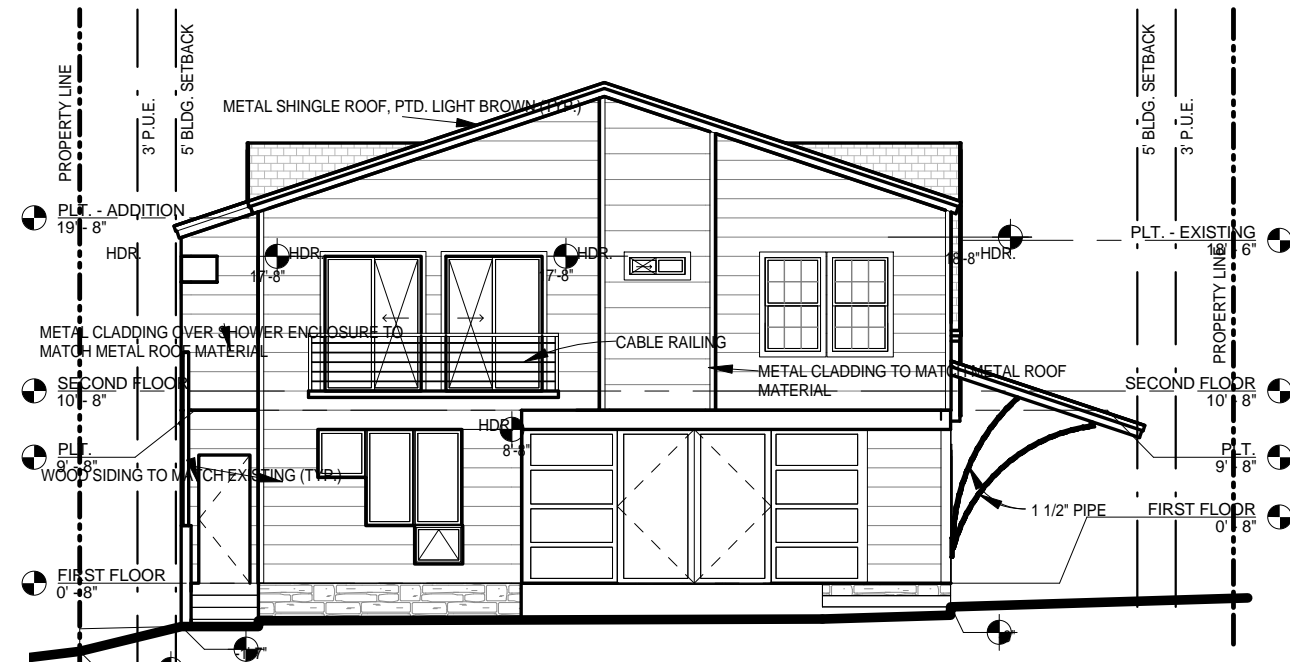

3 NORTH ELEVATION - PROPOSED
1" = 10'-0"

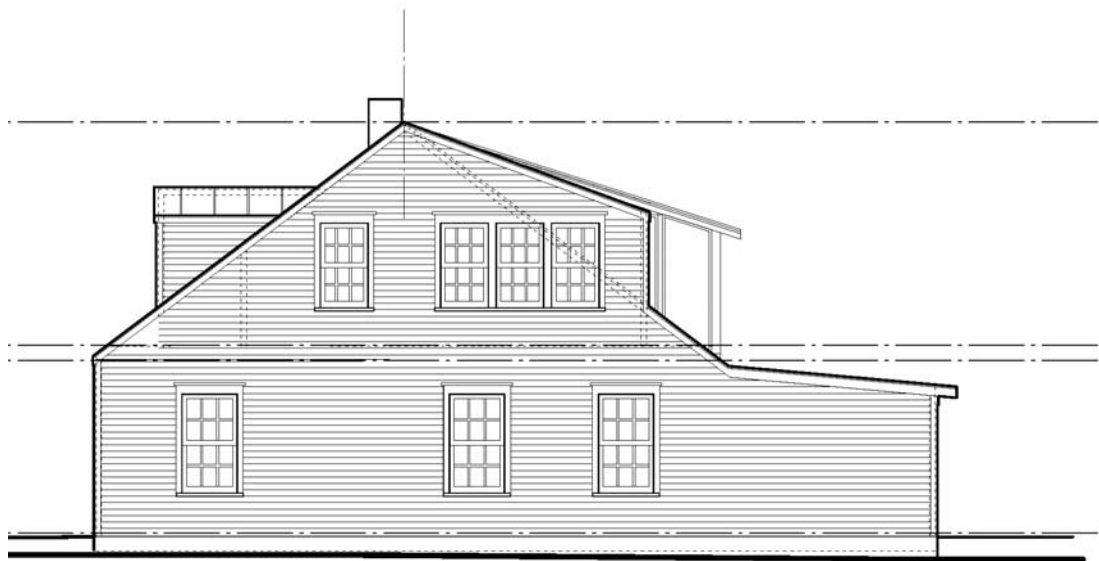

4 EAST ELEVATION - EXISTING
1" = 10'-0"

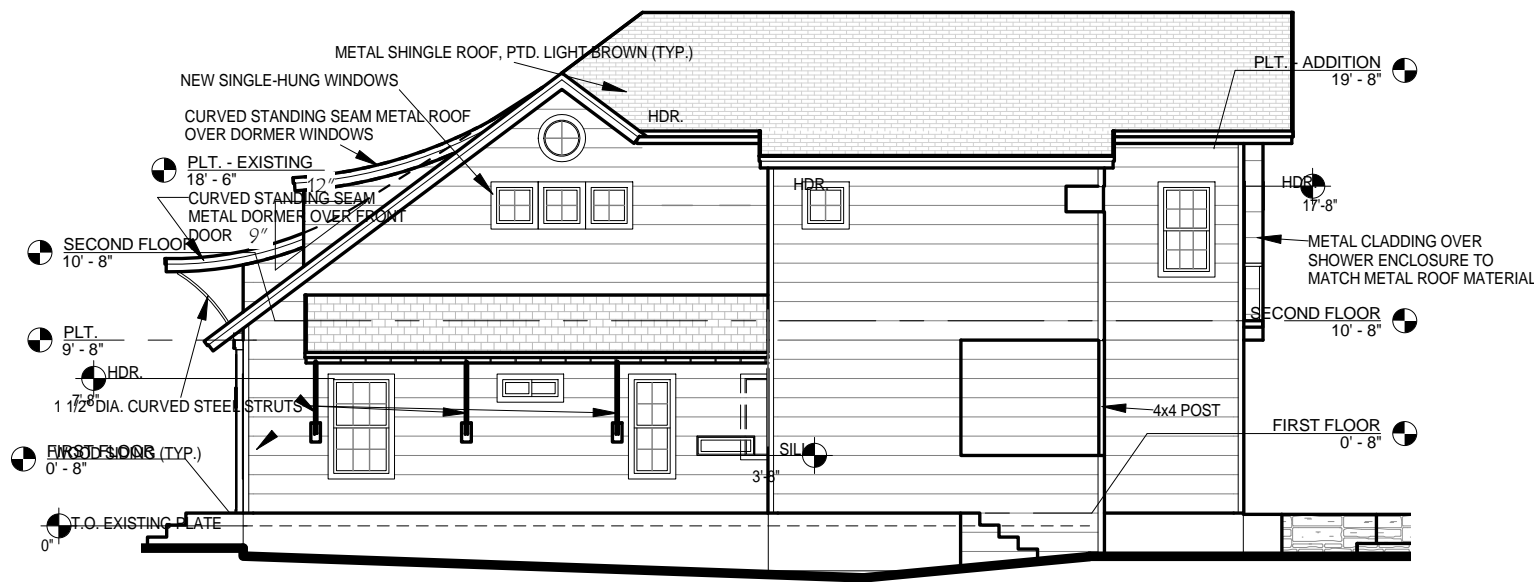

1 EAST ELEVATION - PROPOSED
1" = 10'-0"

**SENTIS
RESIDENCE**
AUSTIN, TEXAS

REVISIONS	DATE

CONSTRUCTION GUIDE DOCUMENTS
These documents are intended as a guide in the construction process. Contractors are encouraged to provide shop drawings, request or provide clarification drawings or specifications, submittals for review by the Architect and final details to carry out the intention of the design herein portrayed.

DESIGN COPYRIGHT
All Design contained herein, plans, elevations, details, etc. are property of the Architect and may not be reproduced in any form without expressed permission from the Architect.

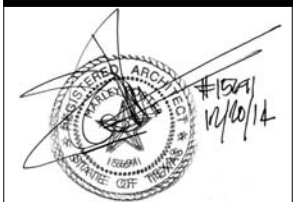

LIVING ARCHITECTURE
& CONSTRUCTION MANAGEMENT
MARLEY PORTER
ARCHITECT

4401 COTTONWOOD DR.
COTTONWOOD, TX 78657
Phone 830 - 798 - 9310
Fax 830 - 798 - 9304
Cell 512 - 736 - 4566

www.livingarchitecture.com

DESIGNED BY: MARLEY PORTER
CHECKED BY: MARLEY PORTER
ISSUE DATE: 03/09/2015
DRAWN BY: JUAN RODRIGUEZ