

Explanation of change in elevation grade of property at 2105 Allred Drive

There is a change in grade of at least two feet within 50 feet of the boundary between adjoining properties.

See the elevation map below.

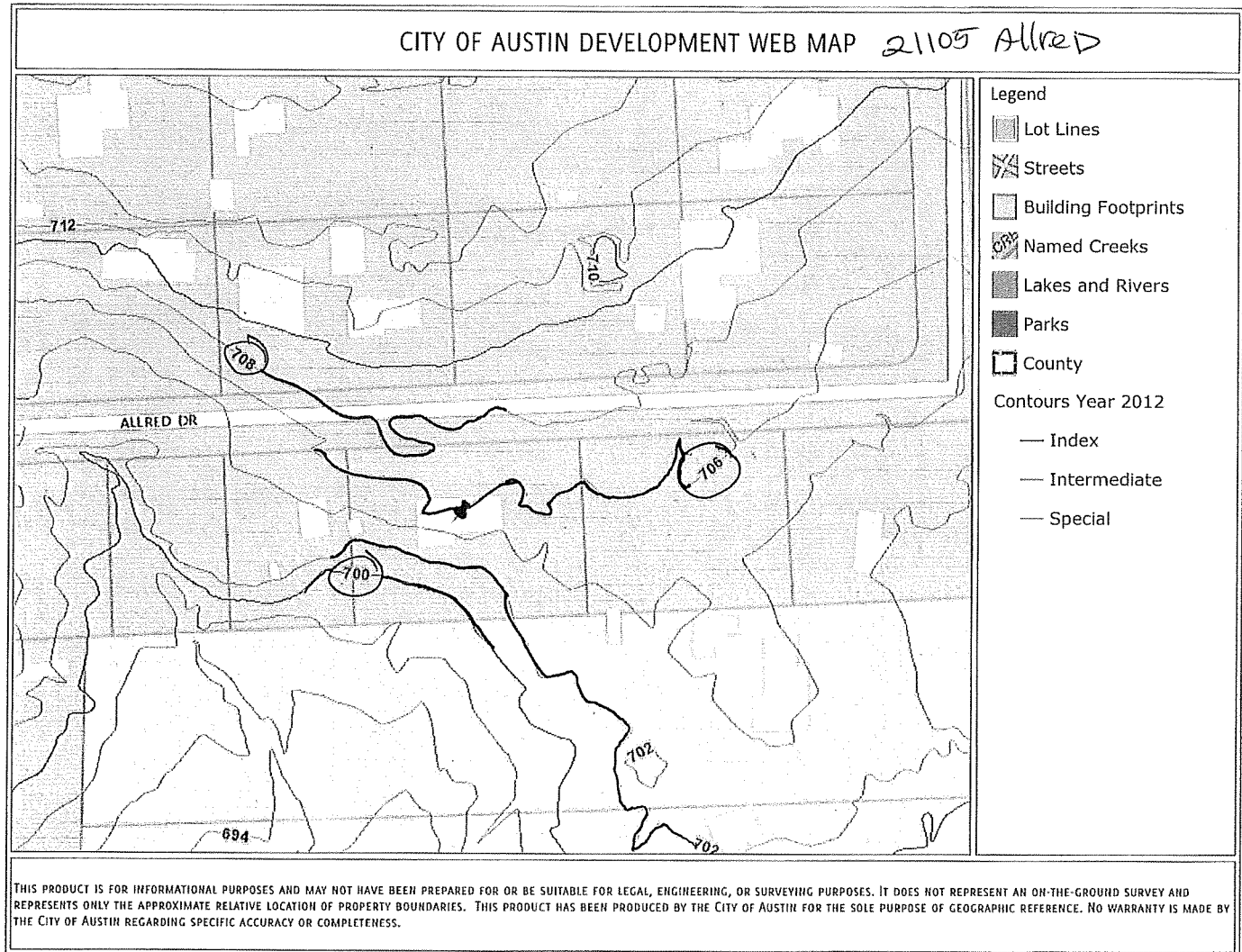

Due to drastically changing grades in elevation on the property, the fence height varies from 6'10" to 8', with only one small section of the fence actually hitting 8' as indicated by the yellow arrow on the site plan below.

Allred Dr

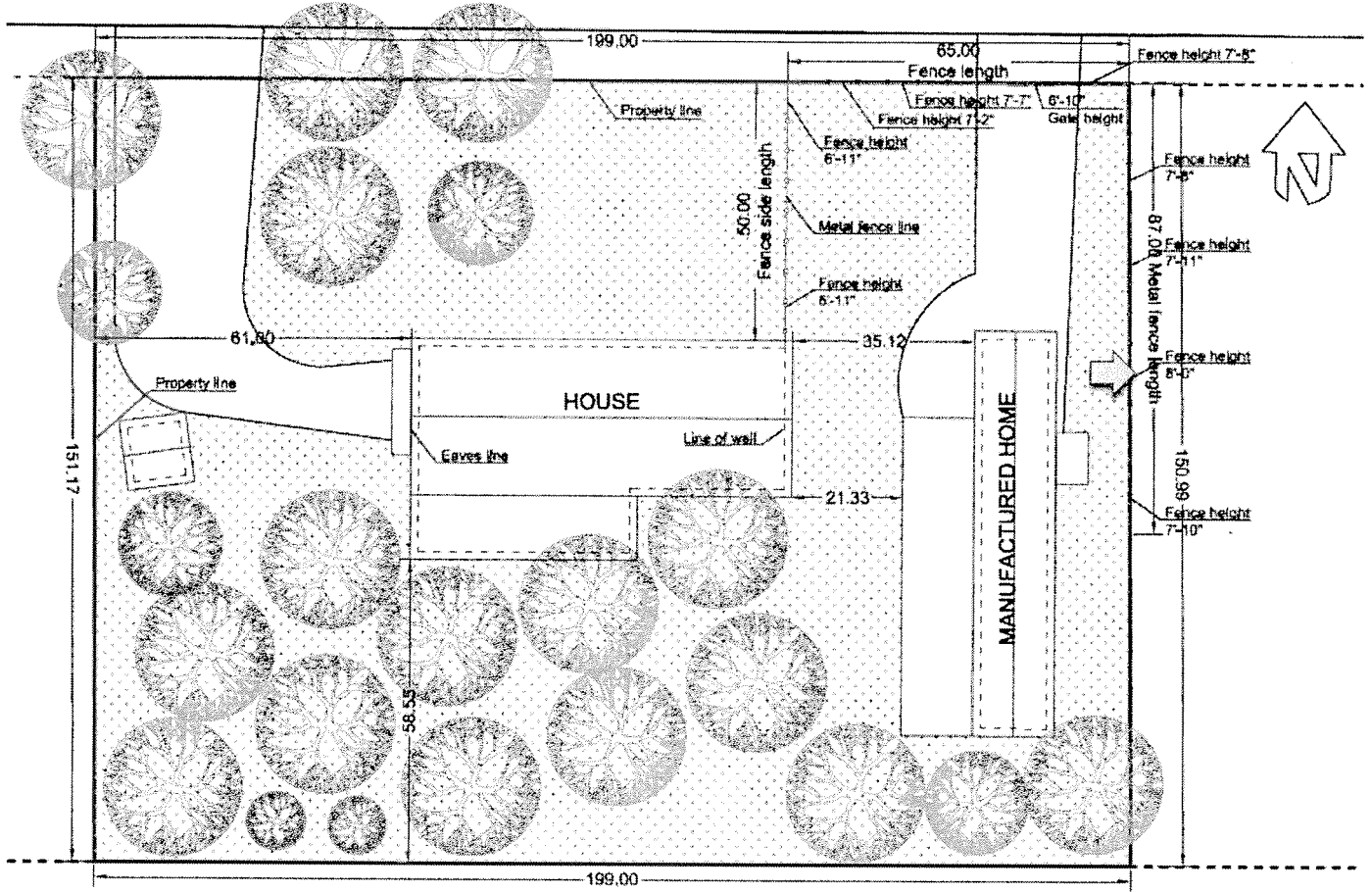

2105 Allred Dr
Austin, TX 78748
Scale 1"=20'