

**5 HISTORIC LOBBY  
TO REMAIN**



**6 CONGRESS AVENUE VIEW  
HISTORIC FACADE**



**7 CONGRESS AVENUE VIEW  
TOWER SOUTH FACADE**

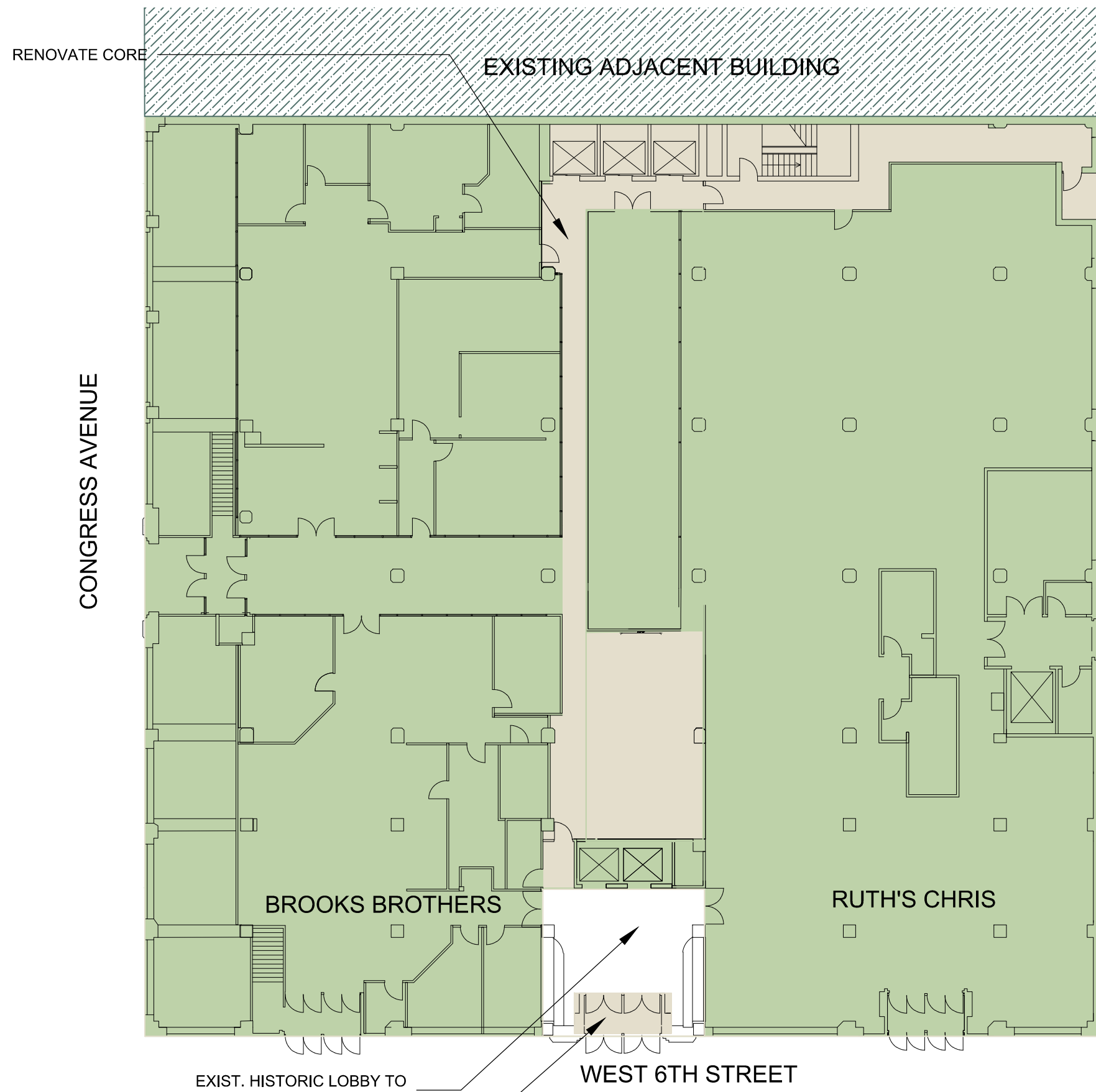

**4 PROPOSED WORK 1ST FLOOR PLAN  
SCALE: 1"=20'-0"**

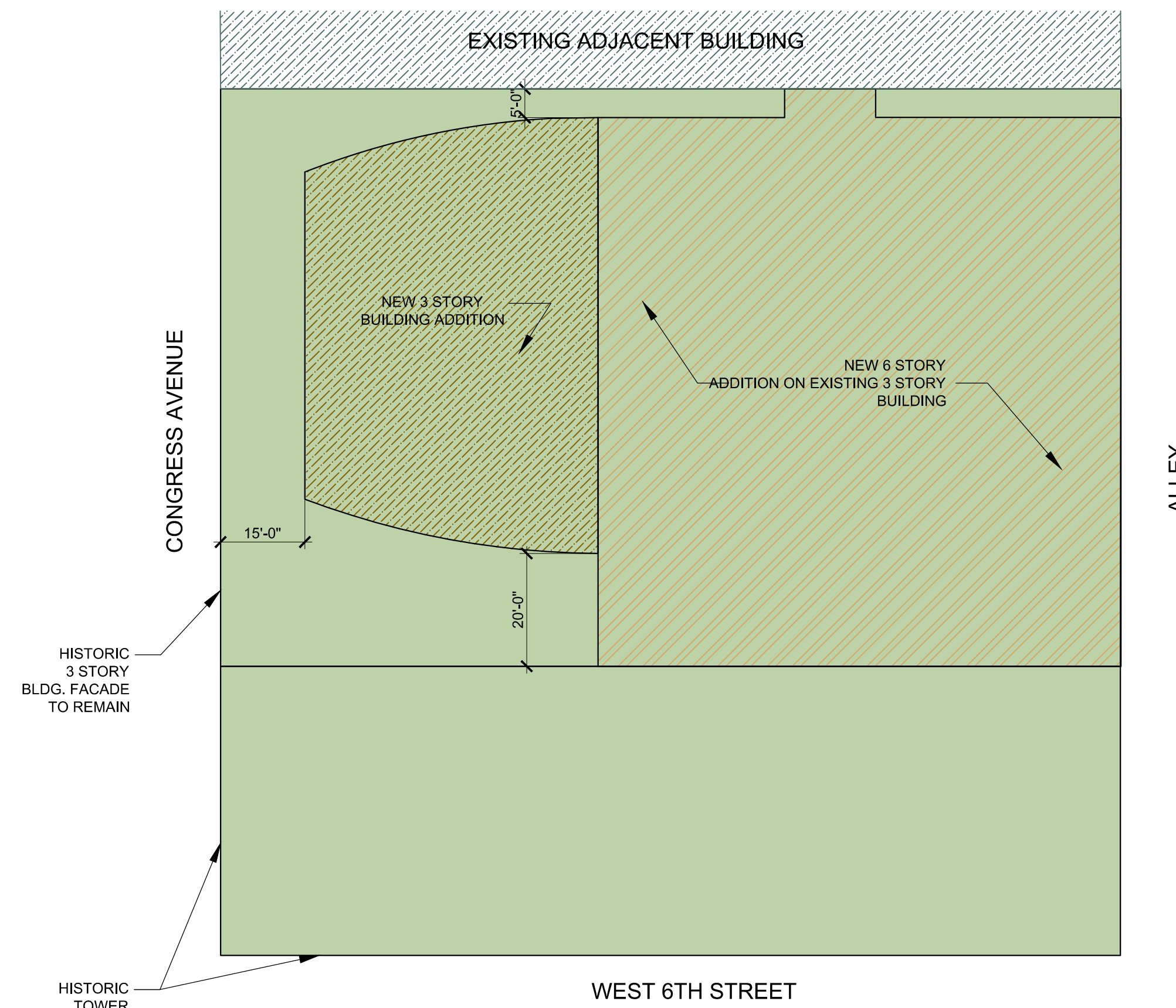

**3 PROPOSED WORK 5TH FLOOR PLAN  
SCALE: 1"=20'-0"**

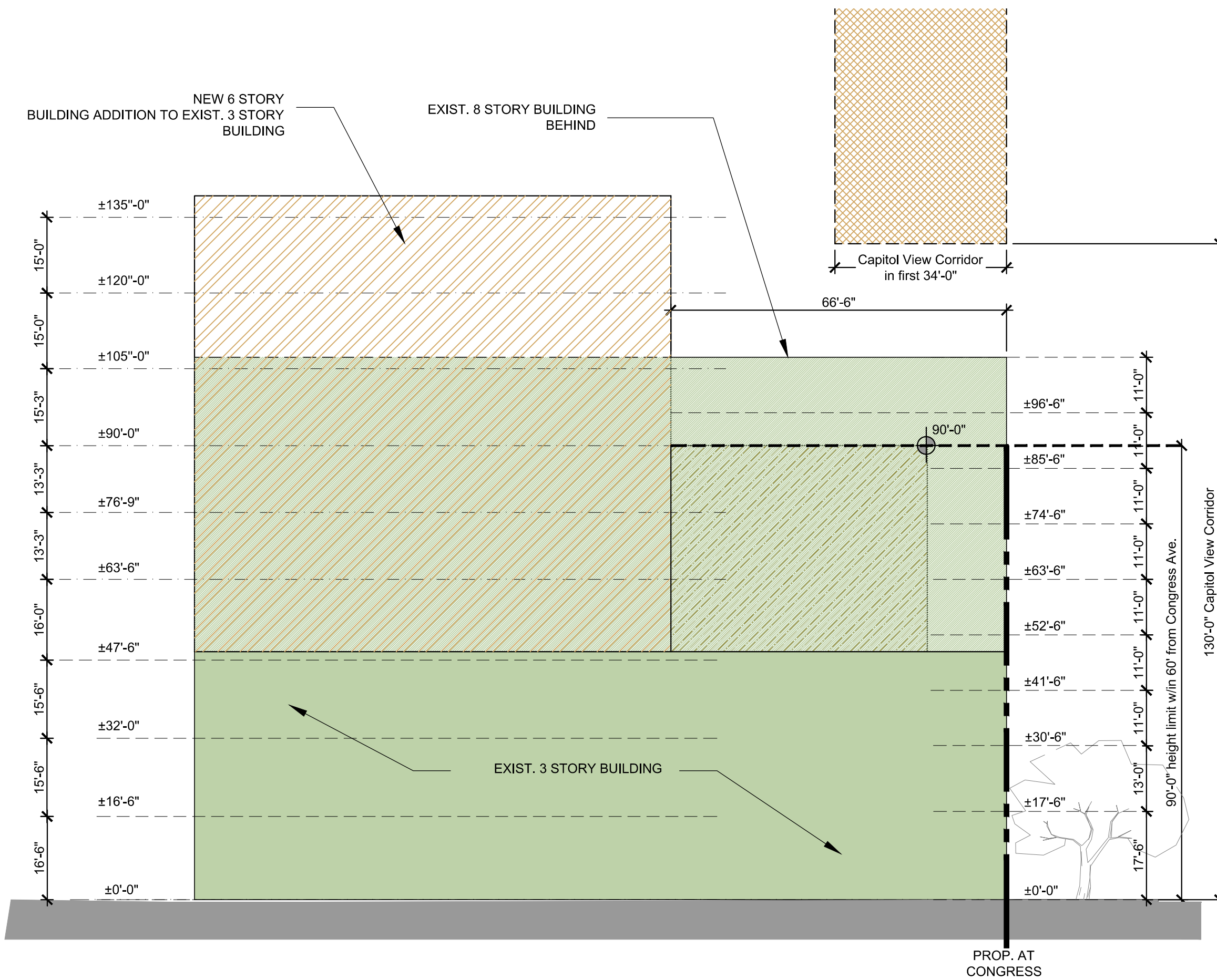

**2 CONGRESS ZONING SECTION  
SCALE: 1"=20'-0"**

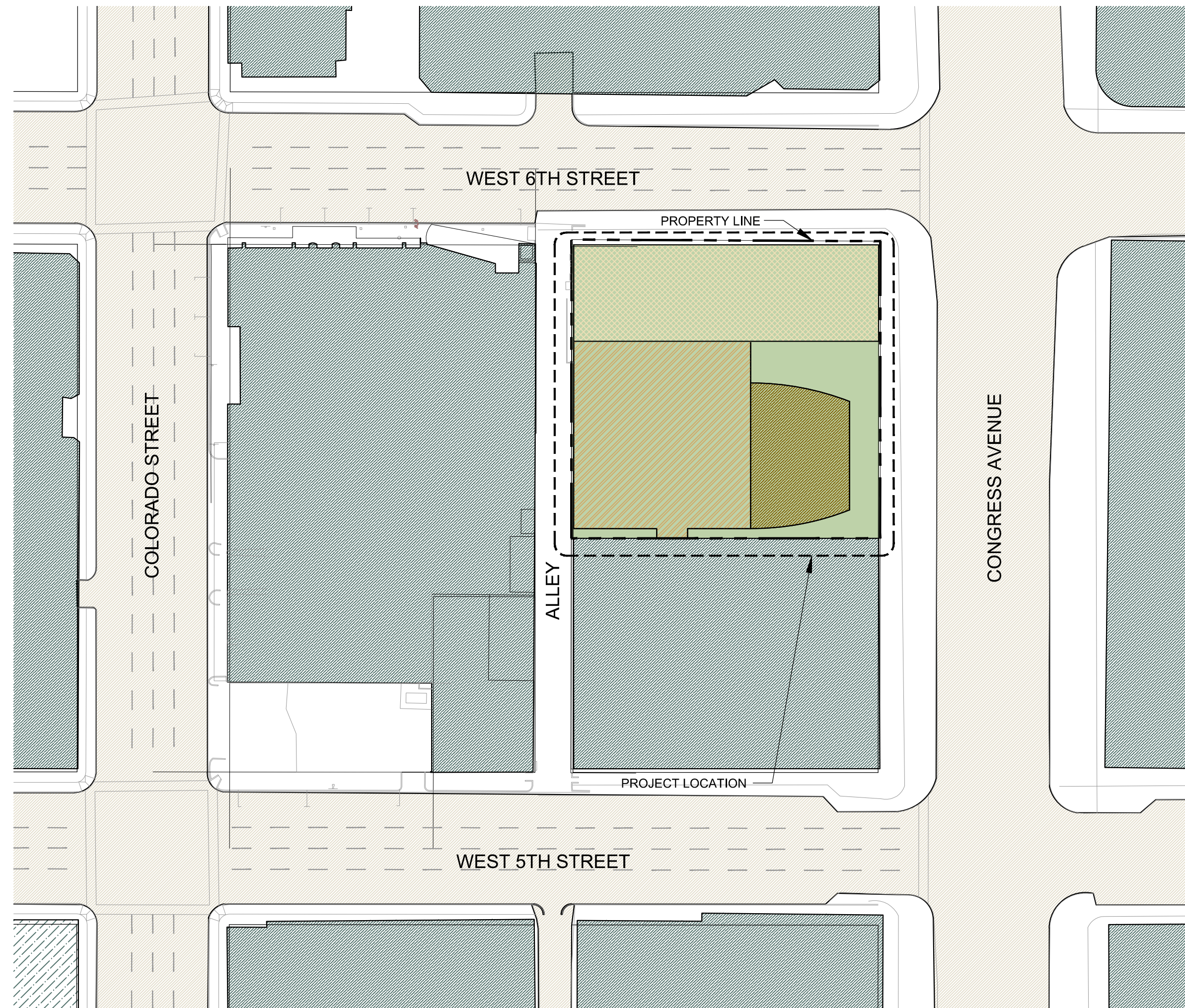

**1 SITE KEY PLAN  
SCALE: 1"=50'-0"**

**PROPOSED DESIGN BY L.M. HOLDER III, FAIA  
SCARBROUGH TOWER ADDITION  
512-522 CONGRESS AVENUE / 107 W. 6TH STREET  
DATE: 06/04/2015  
NOT FOR CONSTRUCTION**