

## **Appendix C**

### **Survey Sheets and Signatures**

Property ID 283264

1904 Newning Ave

CONTRIBUTING



### Description

Date of Construction	1931 Source: City Directories	Roof Materials	Composition shingles	Porch Railings	Square Wood
Stylistic Influences	Craftsman	Roof Decoration	Brackets	Fences	Height: 3 ft, Wood picket
Historic Use	Dwelling, single	Number of Chimneys	Exterior: 0, Interior: 0	Moved	Has Not Moved
Current Use	Dwelling, single	Windows	Wood Double Hung, Decorative Screens	Integrity	Circa 1995: 1-story front addition w/matching siding and screens.
Stories	1	Door Features	Glazing		
Plan	Wing-and-Gable (L plan)	Porch Type	Partial Width, Independent		
Foundation	Pier-and-Beam	Porch Roof Types	Gabled		
Exterior Materials	Wood	Porch Supports	Column Full Height, Wood columns with Doric capitals.		
Roof Type	Cross Gable				

### Travis Central Appraisal District Data

Map Key # / Property ID	283264	Situs	1904 NEWNING AVE	Addr2	1904 NEWNING AVE
Geo ID	302001408	Situs Zip	78704	City	AUSTIN
Subdivision Code	S01528	Legal Description	LOT 15 BLK 1 BLUE BONNET HILLS	State	TX
Subdivision	BLUE BONNET HILLS	Owner Name	PATERSON ROBERT & RACHAEL RAWL	Zip	78704-4338
Legal Acres	0.1447	Addr1	RACHAEL RAWLINS		
Main Area SF	1446				

### Historic District Information

Contributing to Local Historic District:	Yes	Surveyors / Evaluator of Contributing Status	Preservation Central, Terri Myers, 823 Harris Avenue, Austin, TX 78705	Other Researchers	Josh Conrad, Emily Reed 805 1/2 W. 16th St., Austin, TX 78701
Justification For Contributing Status	Moderate Alterations, doesn't detract from historical character	Survey Date	1/13/2009		

Robert Paterson + Rachael Rawlins owner of LOT 15 BLK 1 BLUE BONNET HILLS hereby state that I have reviewed the application for the Blue Bonnet Hills Local Historic District.

☒ I DO support the application for local historic district zoning designation.

☐ I DO NOT support the application for local historic district zoning designation.

Signature Rachael Rawlins Date July 11 2014

Property ID 283265

## 1906 Newning Ave

CONTRIBUTING



### Description

Date of Construction	1931 Source: City Directories	Roof Type	Cross Gable	Porch Supports	None
Stylistic Influences	Revival - Tudor	Roof Materials	Composition shingles	Porch Railings	Square Wood
Historic Use	Dwelling, single	Number of Chimneys	Exterior: 0, Interior: 0	Moved	Has Not Moved
Current Use	Dwelling, single	Windows	Wood Double Hung	Integrity	Small side addition. Porch railings replaced. Soffit enclosed or altered.
Stories	1	Door Features	Glazing		
Plan	Wing-and-Gable (L plan)	Porch Type	Inset, Stoop Roof, Concrete stoop with non-historic railing.		
Foundation	Pier-and-Beam	Porch Roof Types	Gabled		
Exterior Materials	Wood, Unknown synthetic				

### Travis Central Appraisal District Data

Map Key # / Property ID	283265	Situs	1906 NEWNING AVE	Addr2	2432 EMMETT PKWY
Geo ID	302001409	Situs Zip	78704	City	AUSTIN
Subdivision Code	S01528	Legal Description	LOT 14 BLK 1 BLUE BONNET HILLS	State	TX
Subdivision	BLUE BONNET HILLS	Owner Name	ALAGHEBAND AHMAD & MEHR/ HASIBI	Zip	78728-4561
Legal Acres	0.1544				
Main Area SF	1168				

### Historic District Information

Contributing to Local Historic District	Yes	Surveyors / Evaluator of Contributing Status	Preservation Central, Terri Myers, 823 Hams Avenue, Austin, TX 78705	Other Researchers	Josh Conrad, Emily Reed 805 1/2 W. 16th St., Austin, TX 78701
Justification For Contributing Status	Moderate Alterations, doesn't detract from historical character	Survey Date	1/13/2009		

I, \_\_\_\_\_ owner of, LOT 14 BLK 1 BLUE BONNET HILLS hereby state that I have reviewed the application for the Blue Bonnet Hills Local Historic District.

☐ I DO support the application for local historic district zoning designation.

Signature \_\_\_\_\_

☐ I DO NOT support the application for local historic district zoning designation.

Date \_\_\_\_\_

Property ID **283370**  
**1907 Newning Ave**



**NOT CONTRIBUTING**

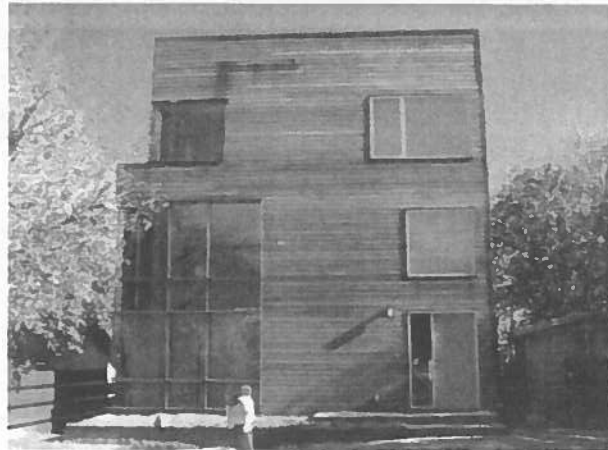

### Description

Date of Construction **2006**  
Source: TCAD  
Stylistic Influences **Contemporary**  
Historic Use **Dwelling, single**  
Current Use **Dwelling, single**  
Stories **3**  
Moved **Has Not Moved**

### Travis Central Appraisal District Data

Map Key # / Property ID	<b>283370</b>	Situs	<b>1907 NEWNING AVE</b>	Addr2	<b>1907 NEWNING AVE</b>
Geo ID	<b>302020324</b>	Situs Zip	<b>78704</b>	City	<b>AUSTIN</b>
Subdivision Code	<b>S01528</b>	Legal Description	<b>N37.65FT AV OF LOT 2 BLK 5 BLUE BONNET HILLS</b>	State	<b>TX</b>
Subdivision	<b>BLUE BONNET HILLS</b>	Owner Name	<b>KROICKI JEFFREY R</b>	Zip	<b>78704-4337</b>
Legal Acres	<b>0.0462</b>				
Main Area SF	<b>1180</b>				

### Historic District Information

Contributing to Local Historic District	<b>No</b>	Surveyors / Evaluator of Contributing Status	<b>Preservation Central, Tom Myers, 823 Harris Avenue, Austin, TX 78705</b>	Other Researchers	<b>Josh Conrad, Emily Reed, 805 1/2 W. 16th St., Austin, TX 78701</b>
Justification For Contributing Status	<b>Non-historic: post 1964</b>	Survey Date	<b>1/13/2009</b>		

I, \_\_\_\_\_ owner of, **N37.65FT AV OF LOT 2 BLK 5 BLUE BONNET HILLS** hereby state that I have reviewed the application for the Blue Bonnet Hills Local Historic District.

☐ I DO support the application for local historic district zoning designation.

Signature \_\_\_\_\_

☐ I DO NOT support the application for local historic district zoning designation.

Date \_\_\_\_\_

Property ID 283266

1908 Newning Ave

CONTRIBUTING



### Description

Date of Construction	1933 Source: City Directories	Roof Materials	Metal	Porch Railings	Square Wood
Stylistic Influences	Craftsman	Roof Decoration	Exposed Rafter Ends, Brackets	Landscape Features	Stone walkway.
Historic Use	Dwelling, single	Number of Chimneys	Exterior: 0, Interior: 0	Number of Dormers	1
Current Use	Dwelling, single	Windows	Wood Double Hung	Moved	Has Not Moved
Stories	2	Door Features	Glazing	Integrity	Large 2-story addition (not visible from street). Front deck and stairs added.
Plan	Square or rectangular	Porch Type	Independent, Stoop Roof		
Foundation	Pier-and-Beam	Porch Roof Types	Gabled, w/starburst trim		
Exterior Materials	Wood	Porch Supports	Other, Wood brackets		
Roof Type	Cross Gable				

### Travis Central Appraisal District Data

Map Key # / Property ID	283266	Situs	1908 NEWNING AVE	Addr2	1908 NEWNING AVE
Geo ID	302001410	Situs Zip	78704	City	AUSTIN
Subdivision Code	S01528	Legal Description	LOT 13 BLK 1 BLUE BONNET HILLS	State	TX
Subdivision	BLUE BONNET HILLS	Owner Name	BLACKWOOD CHRISTA ANN	Zip	78704-4338
Legal Acres	0.1449				
Main Area SF	2006				

### Historic District Information

Contributing to Local Historic District	Yes	Surveyors / Evaluator of Contributing Status	Preservation Central, Terri Myers, 823 Harris Avenue, Austin, TX 78705	Other Researchers	Josh Conrad, Emily Reed 805 1/2 W. 16th St., Austin, TX 78701
Justification For Contributing Status	Moderate Alterations, doesn't detract from historical character	Survey Date	1/13/2009		

I, Christa Blackwood, owner of, LOT 13 BLK 1 BLUE BONNET HILLS hereby state that I have reviewed the application for the Blue Bonnet Hills Local Historic District.

☒ I DO support the application for local historic district zoning designation.

Signature

CB

☐ I DO NOT support the application for local historic district zoning designation.

Date

7/17/14

Property ID 283267

**1910 A Newning Ave**



**NOT CONTRIBUTING**



**Description**

Date of Construction 1938  
Source: TCAD  
Stylistic Influences None  
Historic Use Dwelling, single  
Current Use Dwelling, single  
Stories 1

Moved Has Not Moved  
Integrity Small front addition. Porch enclosed. New, wide concrete steps. Historic garage apartment in rear.

**Travis Central Appraisal District Data**

Map Key # / Property ID	283267	Situs	1910 NEWNING AVE	Addr2	1910 NEWNING AVE
Geo ID	302001411	Situs Zip	78704	City	AUSTIN
Subdivision Code	S01528	Legal Description	LOT 12 BLK 1 BLUE BONNET HILLS	State	TX
Subdivision	BLUE BONNET HILLS	Owner Name	FLORES TECUAN	Zip	78704-4338
Legal Acres	0.1417				
Main Area SF	1371				

**Historic District Information**

Contributing to Local Historic District	No	Surveyors / Evaluator of Contributing Status	Preservation Central, Teri Myers, 823 Harris Avenue, Austin, TX 78705	Other Researchers	Josh Conrad, Emily Reed, 805 1/2 W. 16th St., Austin, TX 78701
Justification For Contributing Status	Severe alterations or incompatible addition	Survey Date	1/13/2009		

I, \_\_\_\_\_ owner of, LOT 12 BLK 1 BLUE BONNET HILLS hereby state that I have reviewed the application for the Blue Bonnet Hills Local Historic District.

☐ I DO support the application for local historic district zoning designation.

Signature \_\_\_\_\_

☐ I DO NOT support the application for local historic district zoning designation.

Date \_\_\_\_\_

Property ID 283268

1912 Newning Ave ✓

NOT CONTRIBUTING



### Description

Date of Construction	1940 Source: TCAD	Integrity	Circa 1980: 1-story addition on front of original 2-story house.
Stylistic Influences	None		
Historic Use	Dwelling, single		
Current Use	Dwelling, single		
Stories	2		
Moved	Has Not Moved		

### Travis Central Appraisal District Data

Map Key # / Property ID	283268	Situs	1912 NEWNING AVE	Addr2	1912 NEWNING AVE
Geo ID	302001412	Situs Zip	78704	City	AUSTIN
Subdivision Code	S01528	Legal Description	LOT 11 BLK 1 BLUE BONNET HILLS	State	TX
Subdivision	BLUE BONNET HILLS	Owner Name	PARKER MICAH S	Zip	78704-4338
Legal Acres	0.1448				
Main Area SF	1490				

### Historic District Information

Contributing to Local Historic District	No	Surveyors / Evaluator of Contributing Status	Preservation Central, Teri Myers, 823 Harris Avenue, Austin, TX 78705	Other Researchers	Josh Conrad, Emily Reed 805 1/2 W. 16th St., Austin, TX 78701
Justification For Contributing Status	Severe alterations or incompatible addition	Survey Date	1/13/2009		

I, \_\_\_\_\_ owner of, LOT 11 BLK 1 BLUE BONNET HILLS hereby state that I have reviewed the application for the Blue Bonnet Hills Local Historic District.

☐ I DO support the application for local historic district zoning designation.

Signature \_\_\_\_\_

☐ I DO NOT support the application for local historic district zoning designation.

Date \_\_\_\_\_

Property ID 283269

1914 Newning Ave

CONTRIBUTING



### Description

Date of Construction	1933 Source: City Directories	Roof Type	Side Gable	Porch Supports	Square Full Height Wood, w/classical detailing
Stylistic Influences	Colonial Revival	Roof Materials	Metal	Porch Railings	None
Historic Use	Dwelling, single	Number of Chimneys	Exterior: 0, Interior: 0	Outbuildings	1 Story Detached Garage
Current Use	Dwelling, single	Windows	Wood Double Hung	Moved	Has Not Moved
Stories	1	Door Features	Glazing	Integrity	Porch altered.
Plan	Square or rectangular	Porch Type	Partial Width, Independent		
Foundation	Pier-and-Beam	Porch Roof Types	Gabled		
Exterior Materials	Wood				

### Travis Central Appraisal District Data

Map Key # / Property ID	283269	Situs	1914 NEWNING AVE	Addr2	3787 TALISMAN PL APT A
Geo ID	302001413	Situs Zip	78704	City	BOULDER
Subdivision Code	S01528	Legal Description	LOT 10 BLK 1 BLUE BONNET HILLS	State	CO
Subdivision	BLUE BONNET HILLS	Owner Name	KENNEDY HEATHER	Zip	80301-2036
Legal Acres	0.1521	Addr1	# B		
Main Area SF	1260				

### Historic District Information

Contributing to Local Historic District	Yes	Surveyors / Evaluator of Contributing Status	Preservation Central, Terri Myers, 823 Harris Avenue, Austin, TX 78705	Other Researchers	Josh Conrad, Emily Reed, 805 1/2 W. 16th St., Austin, TX 78701
Justification For Contributing Status	Largely Intact	Survey Date	1/13/2009		

I, <u>Heather Kennedy</u> , owner of, <u>LOT 10 BLK 1 BLUE BONNET HILLS</u> hereby state that I have reviewed the application for the Blue Bonnet Hills Local Historic District.	
<input checked="" type="checkbox"/> I DO support the application for local historic district zoning designation.	Signature <u>Heather Kennedy</u>
<input type="checkbox"/> I DO NOT support the application for local historic district zoning designation.	Date <u>7/18/14</u>



Property ID 283269

**1914 Newning Ave**

**CONTRIBUTING**



**Description**

Date of Construction	1933 Source: City Directories	Roof Type	Side Gable	Porch Supports	Square Full Height Wood, w/classical detailing
Stylistic Influences	Colonial Revival	Roof Materials	Metal	Porch Railings	None
Historic Use	Dwelling, single	Number of Chimneys	Exterior: 0, Interior: 0	Outbuildings	1 Story Detached Garage
Current Use	Dwelling, single	Windows	Wood Double Hung	Moved	Has Not Moved
Stories	1	Door Features	Glazing	Integrity	Porch altered.
Plan	Square or rectangular	Porch Type	Partial Width, Independent		
Foundation	Pier-and-Beam	Porch Roof Types	Gabled		
Exterior Materials	Wood				

**Travis Central Appraisal District Data**

Map Key # / Property ID	283269	Situs	1914 NEWNING AVE	Addr2	3787 TALISMAN PL APT A
Geo ID	302001413	Situs Zip	78704	City	BOULDER
Subdivision Code	S01528	Legal Description	LOT 10 BLK 1 BLUE BONNET HILLS	State	CO
Subdivision	BLUE BONNET HILLS	Owner Name	KENNEDY HEATHER	Zip	80301-2036
Legal Acres	0.1521	Addr1	# B		
Main Area SF	1260				

**Historic District Information**

Contributing to Local Historic District	Yes	Surveyors / Evaluator of Contributing Status	Preservation Central, Terri Myers, 823 Harris Avenue, Austin, TX 78705	Other Researchers	Josh Conrad, Emily Reed, 805 1/2 W. 16th St., Austin, TX 78701
Justification For Contributing Status	Largely Intact	Survey Date	1/13/2009		

I, \_\_\_\_\_ owner of, LOT 10 BLK 1 BLUE BONNET HILLS hereby state that I have reviewed the application for the Blue Bonnet Hills Local Historic District.

☐ I DO support the application for local historic district zoning designation.

Signature \_\_\_\_\_

☐ I DO NOT support the application for local historic district zoning designation.

Date \_\_\_\_\_

Property ID 283224

## 1918 Newning Ave

CONTRIBUTING



### Description

Date of Construction	1932 Source: TCAD	Roof Type	Side Gable	Porch Supports	Square Full Height Wood
Stylistic Influences	Minimal Traditional	Roof Materials	Metal	Porch Railings	Metal
Historic Use	Dwelling, single	Number of Chimneys	Exterior: 0, Interior: 0	Moved	Has Not Moved
Current Use	Dwelling, single	Windows	Wood Double Hung	Integrity	Porch roof added.
Stories	1	Door Features	Glazing		
Plan	Square or rectangular	Porch Type	Partial Width, Independent		
Foundation	Pier-and-Beam	Porch Roof Types	Shed		
Exterior Materials	Wood				

### Travis Central Appraisal District Data

Map Key # / Property ID	283224	Situs	1918 NEWNING AVE	Addr2	PO BOX 5265
Geo ID	302001108	Situs Zip	78704	City	AUSTIN
Subdivision Code	S01528	Legal Description	LOT 8 BLK 1 BLUE BONNET HILLS	State	TX
Subdivision	BLUE BONNET HILLS	Owner Name	MONTGOMERY JON	Zip	78763-5265
Legal Acres	0.143				
Main Area SF	832				

### Historic District Information

Contributing to Local Historic District	Yes	Surveyors / Evaluator of Contributing Status	Preservation Central, Terri Myers, 823 Harris Avenue, Austin, TX 78705	Other Researchers	Josh Conrad, Emily Reed 805 1/2 W. 16th St., Austin, TX 78701
Justification For Contributing Status	Largely Intact	Survey Date	1/13/2009		

I, Jon Montgomery, owner of LOT 8 BLK 1 BLUE BONNET HILLS hereby state that I have reviewed the application for the Blue Bonnet Hills Local Historic District.

☒ I DO support the application for local historic district zoning designation. Signature [Signature]

☐ I DO NOT support the application for local historic district zoning designation. Date [Signature]

Property ID 283225  
**1920 Newning Ave**



Map data ©2014 Google

**CONTRIBUTING**



### Description

Date of Construction	1931 Source: City Directories	Roof Materials	Composition shingles	Porch Railings	Square Wood
Stylistic Influences	Prairie	Number of Chimneys	Exterior: 1, Interior: 0	Outbuildings	Attached carport circa 1960.
Historic Use	Dwelling, single	Chimney Materials	Brick	Moved	Has Not Moved
Current Use	Dwelling, single	Windows	Wood Double Hung	Integrity	Carport attached.
Stories	1	Door Features	Glazing, Geometric door and screen door w/pointed top.		
Plan	Square or rectangular	Porch Type	Partial Width, Inset		
Foundation	Perimeter Wall	Porch Roof Types	Gabled, Decorative front gable w/comice return, venting on pediment, and detailed porch header.		
Exterior Materials	Brick, Buff brick w/red brick detailing.	Porch Supports	Square on Pier, Brick Piers		
Roof Type	Hipped with Gable				

### Travis Central Appraisal District Data

Map Key # / Property ID	283225	Situs	1920 NEWNING AVE	Addr2	1920 NEWNING AVE
Geo ID	302001109	Situs Zip	78704	City	AUSTIN
Subdivision Code	S01528	Legal Description	LOT 7 BLK 1 BLUE BONNET HILLS	State	TX
Subdivision	BLUE BONNET HILLS	Owner Name	OWEN ROBERT C & MEREDITH MARTIN	Zip	78704-4368
Legal Acres	0.1397	Addr1	MEREDITH MARTIN ROUNTREE		
Main Area SF	924				

### Historic District Information

Contributing to Local Historic District	Yes	Surveyors / Evaluator of Contributing Status	Preservation Central, Terri Myers, 823 Harris Avenue, Austin, TX 78705	Other Researchers	Josh Conrad, Emily Reed 805 1/2 W. 16th St., Austin, TX 78701
Justification For Contributing Status	Intact	Survey Date	1/13/2009		

I, \_\_\_\_\_ owner of LOT 7 BLK 1 BLUE BONNET HILLS hereby state that I have reviewed the application for the Blue Bonnet Hills Local Historic District.

☐ I DO support the application for local historic district zoning designation.

Signature \_\_\_\_\_

☐ I DO NOT support the application for local historic district zoning designation.

Date \_\_\_\_\_

Property ID 741679

## 1924 Newning Ave

## CONTRIBUTING



### Description

Date of Construction	1937 Source: TCAD	Exterior Materials	Stone	Porch Type	Full Width, Independent
Stylistic Influences	Revival - Mediterranean	Roof Type	Flat with Parapet	Porch Roof Types	Flat
Historic Use	Dwelling, single	Roof Materials	Built up Tar & Gravel	Porch Supports	Other, Arched stone
Current Use	Dwelling, single	Number of Chimneys	Exterior: 1, Interior: 0	Porch Railings	Metal
Previous Designations	City of Austin Landmark	Chimney Materials	Stone	Outbuildings	Secondary dwelling— see 1926 Newning Ave.
Stories	2	Windows	Metal casement	Landscape Features	4' stone retaining wall. House sits above street on hill.
Plan	Square or rectangular	Door Features	Glazing	Moved	Has Not Moved
Foundation	Perimeter Wall				

### Travis Central Appraisal District Data

Map Key # / Property ID	741679	Situs	1924 NEWNING AVE	Addr2	1924 NEWNING AVE
Geo ID	302001122	Situs Zip	78704	City	AUSTIN
Subdivision Code	S01528	Legal Description	LOT 5&6 BLK 1 BLUE BONNET HILLS & S 62.2 FT LOT 8 BLK 5C NEWNING WARNERS SUBD	State	TX
Subdivision	BLUE BONNET HILLS	Owner Name	REDDY IAN SUNEEL	Zip	78704-4368
Legal Acres	0.5239				
Main Area SF	3526				

### Historic District Information

Contributing to Local Historic District	Yes	Surveyors / Evaluator of Contributing Status	Preservation Central, Teri Myers, 823 Harris Avenue, Austin, TX 78705	Other Researchers	Josh Conrad, Emily Reed 805 1/2 W. 16th St., Austin, TX 78701
Justification For Contributing Status	Intact	Survey Date	2009		

I, IAN Reddy, owner of, LOT 5&6 BLK 1 BLUE BONNET HILLS & S 62.2 FT LOT 8 BLK 5C NEWNING WARNERS SUBD hereby state that I have reviewed the application for the Blue Bonnet Hills Local Historic District.

☒ I DO support the application for local historic district zoning designation.

Signature

[Signature]

☐ I DO NOT support the application for local historic district zoning designation.

Date

6/30/14

Property ID **741679**

**1926 Newning Ave**

**CONTRIBUTING**



**Description**

Date of Construction	<b>Estimated 1939</b>	Roof Materials	<b>Composition shingles</b>	Porch Railings	<b>None</b>
Stylistic Influences	<b>None</b>	Number of Chimneys	<b>Exterior: 0, Interior: 0</b>	Landscape Features	<b>4' stone retaining wall.</b>
Historic Use	<b>Garage Apartment</b>	Windows	<b>Wood Double Hung</b>	Moved	<b>Has Not Moved</b>
Stories	<b>1</b>	Door Features	<b>Glazing</b>	Integrity	<b>Garage doors replaced. Outbuilding to 1924 Newning.</b>
Plan	<b>Square or rectangular</b>	Porch Type	<b>Stoop Roof</b>		
Foundation	<b>Perimeter Wall</b>	Porch Roof Types	<b>Shed, Cantilevered</b>		
Exterior Materials	<b>Stone</b>	Porch Supports	<b>None</b>		
Roof Type	<b>Hipped with Gable</b>				

**Travis Central Appraisal District Data**

Map Key # / **741679**  
Property ID

Legal Description **see 1924 Newning Ave**

**Historic District Information**

Contributing to Local Historic District	<b>Yes</b>	Surveyors / Evaluator of Contributing Status	<b>Preservation Central, Terri Myers, 823 Harris Avenue, Austin, TX 78705</b>	Other Researchers	<b>Josh Conrad, Emily Reed 805 1/2 W. 16th St., Austin, TX 78701</b>
Justification For Contributing Status	<b>Largely Intact</b>	Survey Date	<b>1/13/2009</b>		

Property ID 283227

1928 Newning Ave

CONTRIBUTING



### Description

Date of Construction	1936 Source: TCAD	Roof Type	Flat	Landscape Features	2-5' stone retaining wall. Terraced lot.
Stylistic Influences	Modernistic	Roof Materials	Built up Tar & Gravel	Moved	Has Not Moved
Historic Use	Dwelling, single	Number of Chimneys	Exterior: 0, Interior: 0	Integrity	Modern side addition.
Current Use	Dwelling, single	Windows	Wood Double Hung		
Stones	1	Porch Type	Partial Width, Inset		
Plan	Asymmetrical	Porch Supports	Column Full Height		
Foundation	Perimeter Wall	Porch Railings	None		
Exterior Materials	Stucco, Hardiplank on addition.				

### Travis Central Appraisal District Data

Map Key # / Property ID	283227	Situs	1928 NEWNING AVE	Addr2	1928 NEWNING AVE
Geo ID	302001111	Situs Zip	78704	City	AUSTIN
Subdivision Code	S01528	Legal Description	LOT 4 BLK 1 BLUE BONNET HILLS	State	TX
Subdivision	BLUE BONNET HILLS	Owner Name	GRUND CRAIG W & SYBIL R CASE	Zip	78704-4368
Legal Acres	0.2029				
Main Area SF	1763				

### Historic District Information

Contributing to Local Historic District	Yes	Surveyors / Evaluator of Contributing Status	Preservation Central, Terri Myers, 823 Harris Avenue, Austin, TX 78705	Other Researchers	Josh Conrad, Emily Reed 805 1/2 W. 16th St., Austin, TX 78701
Justification For Contributing Status	Moderate Alterations, doesn't detract from historical character	Survey Date	1/13/2009		

I, <u>CRAIG GRUND</u> owner of <u>LOT 4 BLK 1 BLUE BONNET HILLS</u> hereby state that I have reviewed the application for the Blue Bonnet Hills Local Historic District.	
<input checked="" type="checkbox"/> I DO support the application for local historic district zoning designation.	Signature <u>[Signature]</u>
<input type="checkbox"/> I DO NOT support the application for local historic district zoning designation.	Date <u>27 June 2014</u>