

C10
1

SUBDIVISION REVIEW SHEET

CASE NO.: C8-2013-0216.0A

Z.A.P. DATE: September 1, 2015

SUBDIVISION NAME: Fort Dessau Condominiums

AREA: 37.43 acres

LOT(S): 3

OWNER/APPLICANT: Continental Home of Texas

AGENT: Gray Engineering, Inc
(Steve Bertke)

ADDRESS OF SUBDIVISION: Fort Dessau Road and Sumatra Lane

COUNTY: Travis

WATERSHED: Harris Branch

JURISDICTION: Full-Purpose

EXISTING ZONING: MF-3

NEIGHBORHOOD PLAN: N/A

PROPOSED LAND USE: Condos

VARIANCES: None

SIDEWALKS: Sidewalks will be provided on both sides of all internal streets and the subdivision side of boundary streets.

DEPARTMENT COMMENTS: The request is for approval of the Fort Dessau Condominiums subdivision. The proposed plat is composed of 3 lots on 37.43 acres.

STAFF RECOMMENDATION: The staff recommends approval of the plat. This plat now meets all applicable State and City of Austin LDC requirements.

ZONING & PLATTING COMMISSION ACTION:

CASE MANAGER: David Wahlgren
Email address: david.wahlgren@austintexas.com

PHONE: 974-6455

C10
1/2

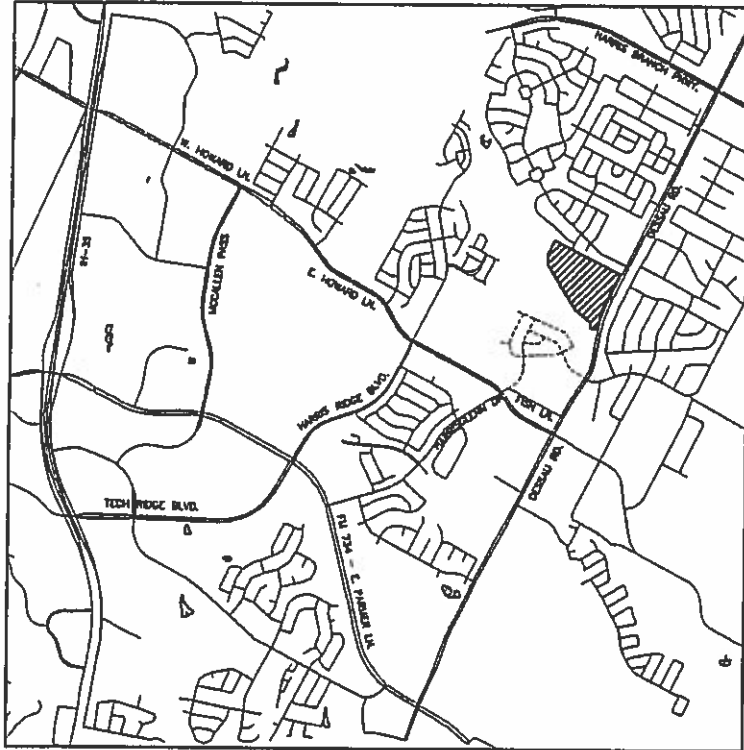

LOCATION MAP

N.T.S.

**FT. DESSAU SITE PLAN
AUSTIN, TRAVIS COUNTY, TEXAS**



EXHIBIT

FILE: H:\Project\1283\10706 Ft Dessau So Site Plan\EXHIBITS\10706-LOCATION MAP.dwg

PROJECT NO.	1283-10706	DESIGNED BY:	CCK
FILE NO.	10706-LOCATION MAP	DRAWN BY:	CCK
DATE:	NOVEMBER 2013	CHECKED BY:	SJB
SCALE:	AS SHOWN	REVIEWED BY:	SJB



8834 N. Capital of Texas Hwy.
Austin, Texas 78759
Suite 140
(512)452-0371
FAX(512)454-9933
TAPE FIRM #1946

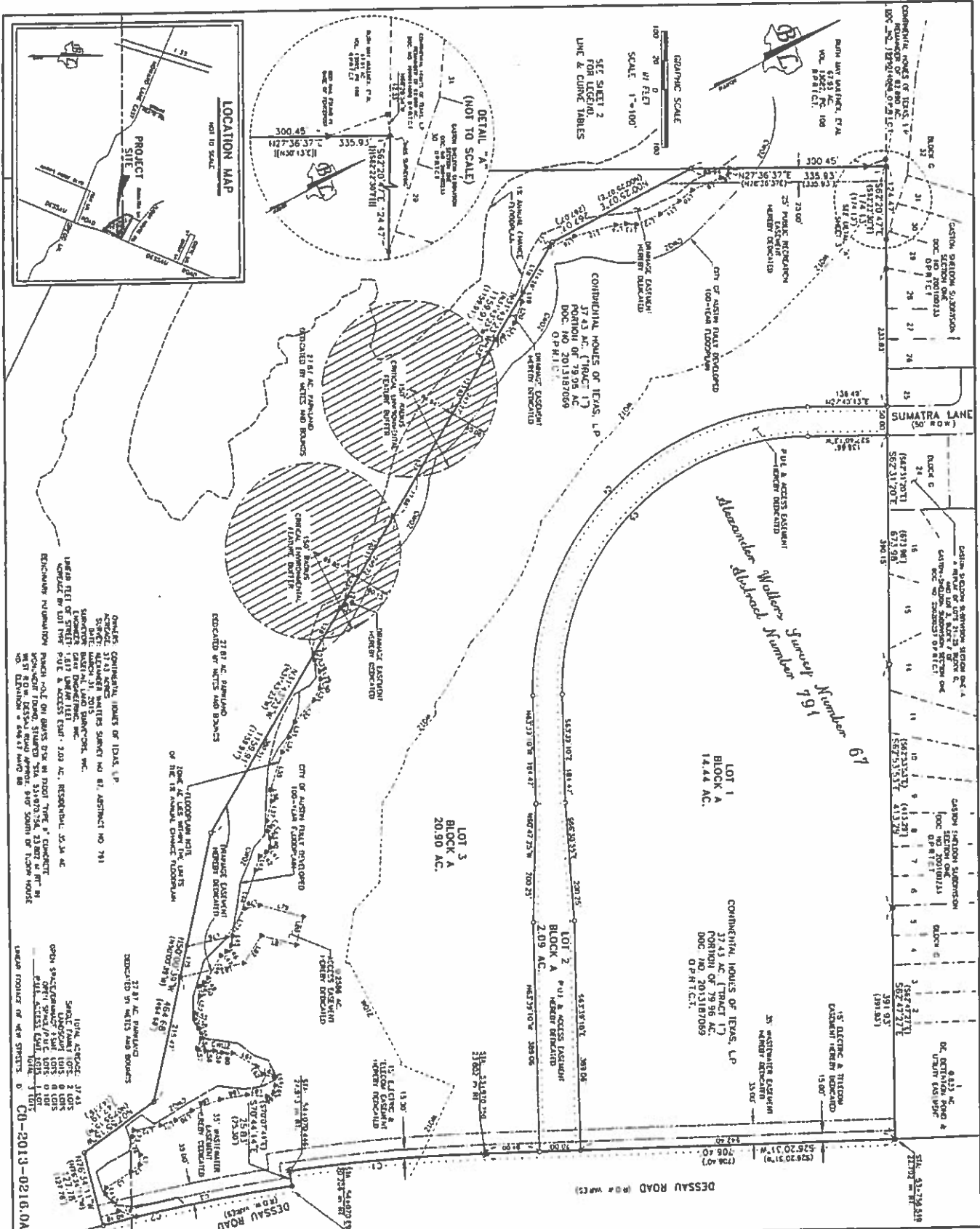

CONDOMINIUM HOUSES OF TEXAS, L.P.
 ACRES 37.43 (TRACT 1)
 PORTION OF 79.96 AC.
 DOC. NO. 2013187009
 O.P.R.I.C.T.

DESSAU ROAD (R.O.W. 40 FT)
 SUMATRA LANE (R.O.W. 40 FT)
 LOT 1 14.44 AC.
 LOT 2 2.09 AC.
 LOT 3 20.90 AC.
 BLOCK A 20.90 AC.
 BLOCK B 2.09 AC.

CONDOMINIUM HOUSES OF TEXAS, L.P.
 ACRES 37.43 (TRACT 1)
 PORTION OF 79.96 AC.
 DOC. NO. 2013187009
 O.P.R.I.C.T.

CONDOMINIUM HOUSES OF TEXAS, L.P.
 ACRES 37.43 (TRACT 1)
 PORTION OF 79.96 AC.
 DOC. NO. 2013187009
 O.P.R.I.C.T.

CONDOMINIUM HOUSES OF TEXAS, L.P.
 ACRES 37.43 (TRACT 1)
 PORTION OF 79.96 AC.
 DOC. NO. 2013187009
 O.P.R.I.C.T.

CONDOMINIUM HOUSES OF TEXAS, L.P.
 ACRES 37.43 (TRACT 1)
 PORTION OF 79.96 AC.
 DOC. NO. 2013187009
 O.P.R.I.C.T.

Scale: 1" = 100'
Date: 08/21/12
Drawn By: BLS
Checked By: JLS
Revised 1:
Revised 2:
Revised 3:

FINAL PLAT FORT DESSAU CONDOMINIUMS

BASELINE LAND SURVEYORS, INC.
 PROFESSIONAL LAND SURVEYING SERVICES
 8033 CROSS PARK DRIVE
 AUSTIN TEXAS 78754
 OFFICE: 512.374.0722 FAX: 512.873.8743
 rolq-baselin@austin.rr.com