Golf Course Road Realignment
Project Area

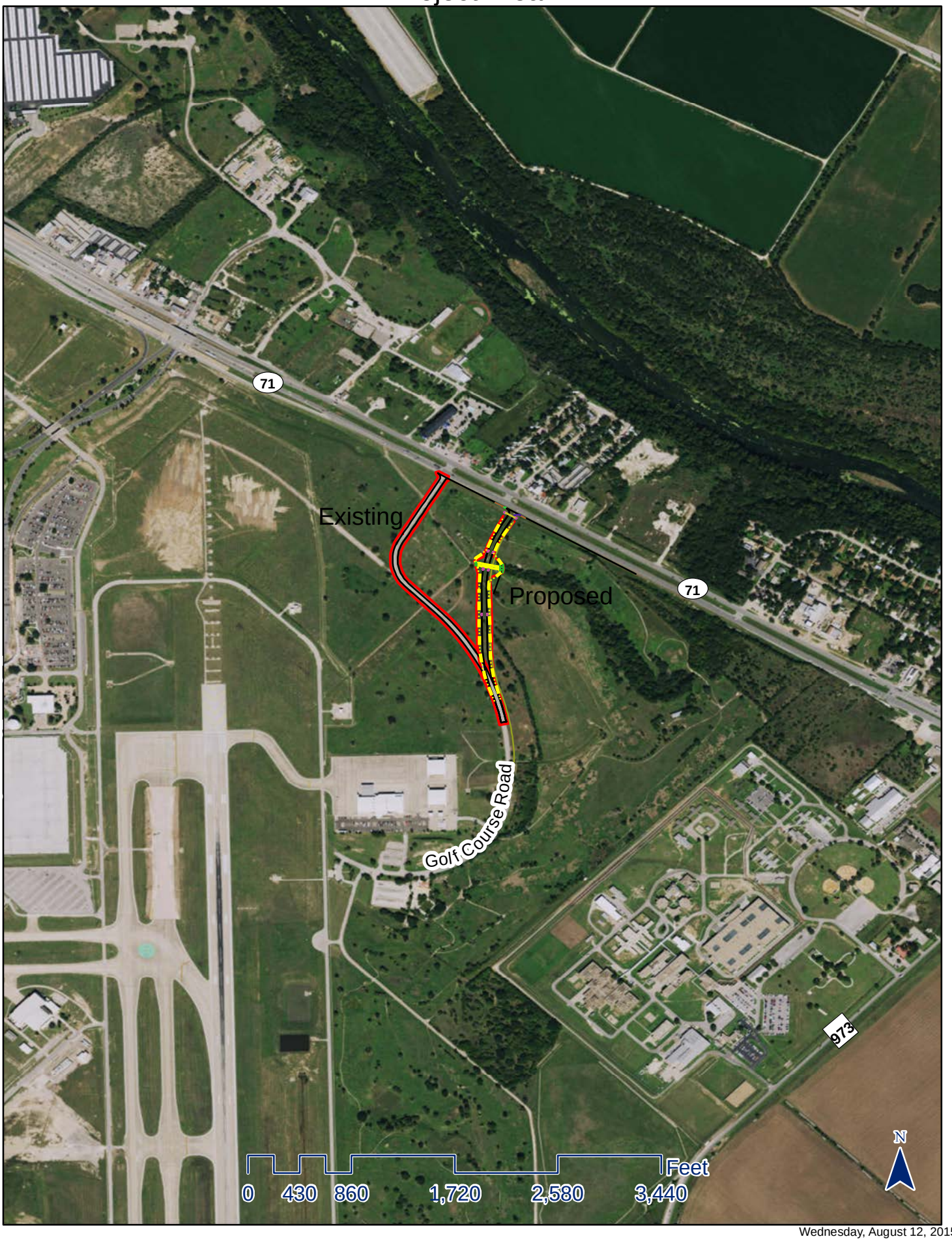

Wednesday, August 12, 2015