

[illegible]

**BE IT ORDAINED BY THE CITY COUNCIL OF THE CITY OF AUSTIN:**

A 0.124 acre of land out of Outlot 30, Division “E” of the Government Outlots of the City of Austin, according to the map or plat thereof on file in the General Land Office of the State of Texas, and all of that certain tract conveyed to the Bobby and Carole Brown Trust by warranty deed recorded in Volume 12986 Page 1062 of the Real Property Records of Travis County, Texas, and being more particularly described by metes and bounds in Exhibit “A” incorporated into this ordinance (the “Property”),

**PART 2.** The Property within the boundaries of the conditional overlay combining district established by this ordinance is subject to the following conditions:

- A. A site plan or building permit for the Property may not be approved, released, or issued, if the completed development or uses of the Property, considered cumulatively with all existing or previously authorized development and uses, generate traffic that exceeds 2,000 trips per day.
- B. The maximum height of a building or structure on the Property may not exceed 60 feet.

39 Except as specifically restricted under this ordinance, the Property may be developed and  
40 used in accordance with the regulations established for the downtown mixed use (DMU)  
41 combining district and other applicable requirements of the City Code.  
42

43 **PART 3.** This ordinance takes effect on \_\_\_\_\_, 2015.  
44

45  
46 **PASSED AND APPROVED**  
47

48 §  
49 §  
50 \_\_\_\_\_, 2015 § \_\_\_\_\_  
51 Steve Adler  
52 Mayor  
53

54  
55 **APPROVED:** \_\_\_\_\_ **ATTEST:** \_\_\_\_\_  
56 Anne L. Morgan Jannette S. Goodall  
57 Interim City Attorney City Clerk  
58

**CARSON AND BUSH  
PROFESSIONAL SURVEYORS, INC.**

1904 FORTVIEW ROAD  
AUSTIN, TX 78704  
TELEPHONE: (512) 442-0990  
FACSIMILE: (512) 442-1084

May 3, 2004

**FIELD NOTE DESCRIPTION OF 0.124 ACRE OF LAND OUT OF OUTLOT 30, DIVISION "E" OF THE GOVERNMENT OUTLOTS OF THE CITY OF AUSTIN, ACCORDING TO THE MAP OR PLAT THEREOF ON FILE IN THE GENERAL LAND OFFICE OF THE STATE OF TEXAS, AND BEING ALL OF THAT CERTAIN TRACT CONVEYED TO THE BOBBY AND CAROLE BROWN TRUST BY WARRANTY DEED RECORDED IN VOLUME 12986 PAGE 1062 OF THE REAL PROPERTY RECORDS OF TRAVIS COUNTY, TEXAS, AND BEING MORE PARTICULARLY DESCRIBED BY METES AND BOUNDS AS FOLLOWS:**

BEGINNING at a ½ inch iron pipe found in the south right-of-way of West 16<sup>th</sup> Street, and being a point in the north line of that certain (78' x 138') tract described in Volume 133 Page 613 of the Travis County Deed Records, and being at the northwest corner of that certain tract conveyed to the Bobby and Carole Brown Trust by deed recorded in Volume 12986 Page 1062 of the Real Property Records of Travis County, Texas, and being at the northeast corner of that certain tract conveyed to E.S. Gregory et Ux. by deed recorded in Volume 814 Page 116 of the Travis County Deed Records, and being the northwest corner and **PLACE OF BEGINNING** of the herein described tract of land;

THENCE with the south right-of-way line of West 16<sup>th</sup> Street, **S 70 deg. 38' 24" E 39.00 ft.** to a chiseled "X" set on the top of a leaning concrete curb in the west line of an alley at the northeast corner of said (78' x 138') tract, and being at the northeast corner of said Brown tract, and being the northeast corner of this tract, and from which a small punch hole on the face of said leaning curb bears **S 85 deg. 11' E 0.43'**, and from which a ½ inch iron rod found at the northwest corner of that certain tract conveyed to 800-JV by deed recorded in Document No. 2001210959 of the Travis County Official Public Records bears **S 70 deg. 50' 13" E 21.13 ft.**;

THENCE with the east line of said (78' x 138') tract, being the east line of said Brown tract, **S 19 deg. 03' 02" W 138.82 ft.** to a cotton spindle set with plastic cap marked "Carson and Bush" at the southeast corner of said (78' x 138') tract, and being the southeast corner of said Brown tract, and being the southeast corner of this tract;

THENCE with the south line of said (78' x 138') tract, a course which is described in said Volume 12986 Page 1062 as being the "center line of an alley" although no alley-way is developed along it, **N 70 deg. 37' 47" W** at 1.23 ft. passing a ½ inch iron rod found at the northeast corner of that certain tract conveyed to Ronald G. Greening by deed recorded in Volume 13245 Page 626 of the Travis County Real Property Records, and being the northeast corner of that certain (126' x 138') tract described in Volume 1498 Page 245 of the Travis County Deed Records, and continuing on 37.77 ft. more, for a total distance on this course of 39.00 ft., to a ½ inch iron rod set with plastic cap marked "Carson and Bush" at the southwest corner of said Brown tract, and being the southeast corner of said Gregory tract, and being the southwest corner of this tract, and from which a chiseled "X" found in concrete in the east right-of-way line of Nueces Street at the northwest corner of said (126' x 138') tract bears **N 70 deg. 37' 47" W 89.00 ft.**;

THENCE crossing the interior of said (78' x 138') tract with the common line of said Gregory tract and said Brown tract, **N 19 deg. 03' 02" E 138.81 ft.** to the Place of Beginning, containing 0.124 Acre of land.

SURVEYED: May 3, 2004

BY:

*Holt Carson*



Holt Carson  
Registered Professional Land Surveyor No. 5166

see accompanying survey plat B 722058

SURVEY PLAT OF  
0.121 ACRE OF LAND OUT OF OUTLOT 30, DIVISION "E" OF THE GOVERNMENT  
OUTLOTS OF THE CITY OF AUSTIN, ACCORDING TO THE MAP OR PLAT  
THEREOF ON FILE IN THE GENERAL LAND OFFICE OF THE STATE OF TEXAS,  
DO BEING ALL OF THAT CERTAIN TRACT CONVEYED TO THE GOSBY AND  
CAROL BROWN TRUST BY WARRANTY DEED RECORDED IN VOLUME 12886  
PAGE 1082 OF THE REAL PROPERTY RECORDS OF TRAVIS COUNTY, TEXAS  
LOCATED AT 507 WEST 18TH STREET

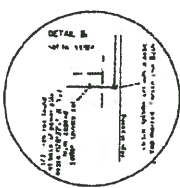
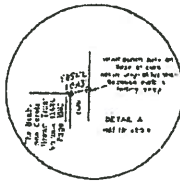
[illegible][illegible]

1. 1945-1946  
 2. 1947-1948  
 3. 1949-1950  
 4. 1951-1952  
 5. 1953-1954  
 6. 1955-1956  
 7. 1957-1958  
 8. 1959-1960  
 9. 1961-1962  
 10. 1963-1964  
 11. 1965-1966  
 12. 1967-1968  
 13. 1969-1970  
 14. 1971-1972  
 15. 1973-1974  
 16. 1975-1976  
 17. 1977-1978  
 18. 1979-1980  
 19. 1981-1982  
 20. 1983-1984  
 21. 1985-1986  
 22. 1987-1988  
 23. 1989-1990  
 24. 1991-1992  
 25. 1993-1994  
 26. 1995-1996  
 27. 1997-1998  
 28. 1999-2000  
 29. 2001-2002  
 30. 2003-2004  
 31. 2005-2006  
 32. 2007-2008  
 33. 2009-2010  
 34. 2011-2012  
 35. 2013-2014  
 36. 2015-2016  
 37. 2017-2018  
 38. 2019-2020  
 39. 2021-2022  
 40. 2023-2024  
 41. 2025-2026  
 42. 2027-2028  
 43. 2029-2030  
 44. 2031-2032  
 45. 2033-2034  
 46. 2035-2036  
 47. 2037-2038  
 48. 2039-2040  
 49. 2041-2042  
 50. 2043-2044  
 51. 2045-2046  
 52. 2047-2048  
 53. 2049-2050  
 54. 2051-2052  
 55. 2053-2054  
 56. 2055-2056  
 57. 2057-2058  
 58. 2059-2060  
 59. 2061-2062  
 60. 2063-2064  
 61. 2065-2066  
 62. 2067-2068  
 63. 2069-2070  
 64. 2071-2072  
 65. 2073-2074  
 66. 2075-2076  
 67. 2077-2078  
 68. 2079-2080  
 69. 2081-2082  
 70. 2083-2084  
 71. 2085-2086  
 72. 2087-2088  
 73. 2089-2090  
 74. 2091-2092  
 75. 2093-2094  
 76. 2095-2096  
 77. 2097-2098  
 78. 2099-2100  
 79. 2101-2102  
 80. 2103-2104  
 81. 2105-2106  
 82. 2107-2108  
 83. 2109-2110  
 84. 2111-2112  
 85. 2113-2114  
 86. 2115-2116  
 87. 2117-2118  
 88. 2119-2120  
 89. 2121-2122  
 90. 2123-2124  
 91. 2125-2126  
 92. 2127-2128  
 93. 2129-2130  
 94. 2131-2132  
 95. 2133-2134  
 96. 2135-2136  
 97. 2137-2138  
 98. 2139-2140  
 99. 2141-2142  
 100. 2143-2144  
 101. 2145-2146  
 102. 2147-2148  
 103. 2149-2150  
 104. 2151-2152  
 105. 2153-2154  
 106. 2155-2156  
 107. 2157-2158  
 108. 2159-2160  
 109. 2161-2162  
 110. 2163-2164  
 111. 2165-2166  
 112. 2167-2168  
 113. 2169-2170  
 114. 2171-2172  
 115. 2173-2174  
 116. 2175-2176  
 117. 2177-2178  
 118. 2179-2180  
 119. 2181-2182  
 120. 2183-2184  
 121. 2185-2186  
 122. 2187-2188  
 123. 2189-2190  
 124. 2191-2192  
 125. 2193-2194  
 126. 2195-2196  
 127. 2197-2198  
 128. 2199-2200  
 129. 2201-2202  
 130. 2203-2204  
 131. 2205-2206  
 132. 2207-2208  
 133. 2209-2210  
 134. 2211-2212  
 135. 2213-2214  
 136. 2215-2216  
 137. 2217-2218  
 138. 2219-2220  
 139. 2221-2222  
 140. 2223-2224  
 141. 2225-2226  
 142. 2227-2228  
 143. 2229-2230  
 144. 2231-2232  
 145. 2233-2234  
 146. 2235-2236  
 147. 2237-2238  
 148. 2239-2240  
 149. 2241-2242  
 150. 2243-2244  
 151. 2245-2246  
 152. 2247-2248  
 153. 2249-2250  
 154. 2251-2252  
 155. 2253-2254  
 156. 2255-2256  
 157. 2257-2258  
 158. 2259-2260  
 159. 2261-2262  
 160. 2263-2264  
 161. 2265-2266  
 162. 2267-2268  
 163. 2269-2270  
 164. 2271-2272  
 165. 2273-2274  
 166. 2275-2276  
 167. 2277-2278  
 168. 2279-2280  
 169. 2281-2282  
 170. 2283-2284  
 171. 2285-2286  
 172. 2287-2288  
 173. 2289-2290  
 174. 2291-2292  
 175. 2293-2294

WEST 17TH  
STREET  
(60')

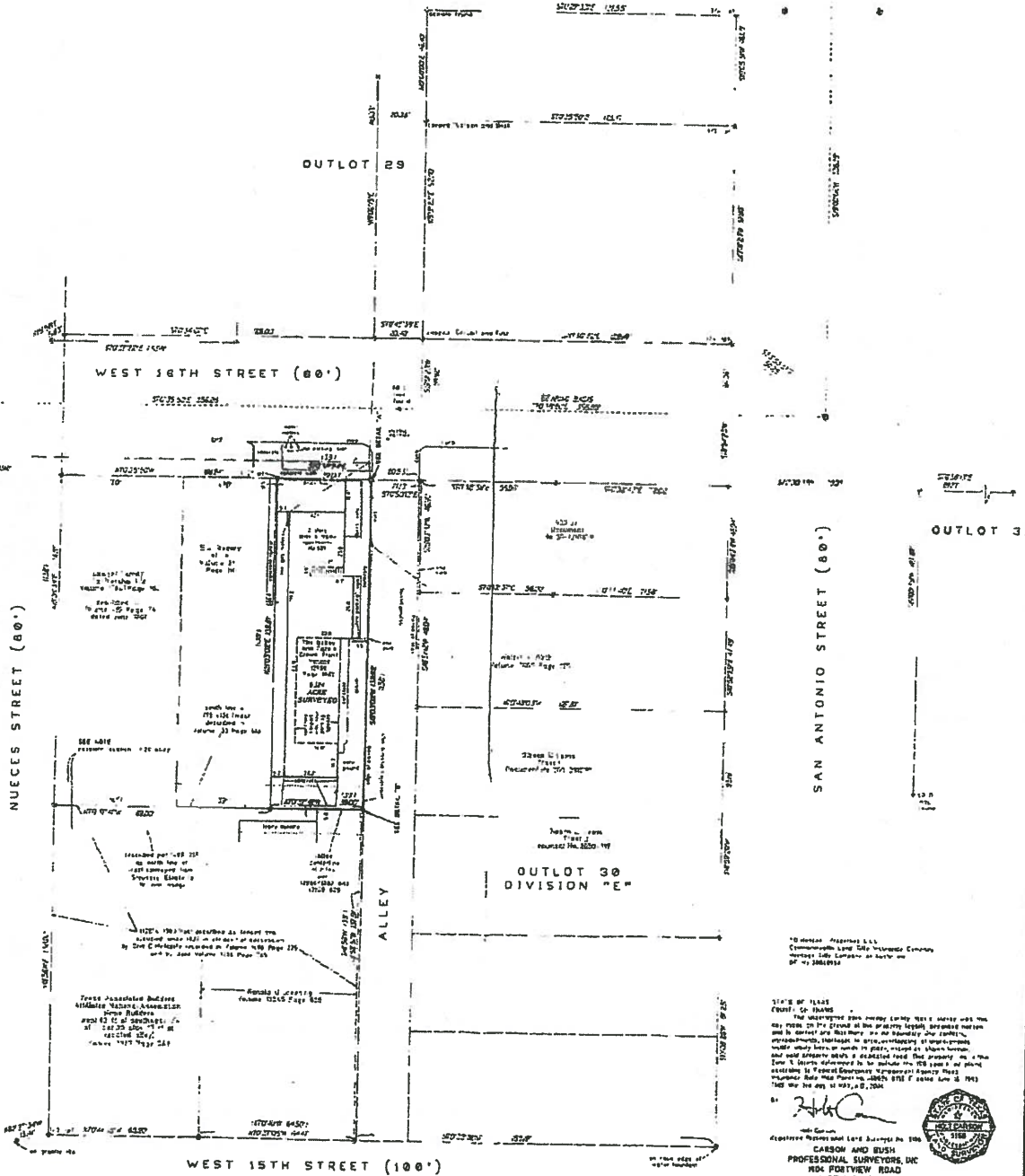

SAN ANTONIO STREET (800.)

\*Bureau of Prisons L.L.  
Communications and the Telephone Company  
Meeting July 1964 at the  
B.P. 1, 1001010

7/15/68 PG 12425  
 (Cont.) PG 12426

The following were among the persons who were not on the list of persons on the ground of being legally deceased mentioned in the report and also there is no boundary line between the two groups, therefore, it is, overlooking of some groups while others were not mentioned in the report, excepted as shown hereunder.

The said category which is excluded from the 1953 year is of persons who have been employed in the military from 1953 year and placed according to Federal Government's Department of Army Staff.

Reference made under No. 440473 of 1953 is dated June 25, 1953.

The 1953 year of 1953, 1954, 1955.

81 *[Signature]*  
 Register Return Mail L-6-B Survey No. 106  
**CARSON AND BUSH**  
**PROFESSIONAL SURVEYORS, INC.**  
 1004 FORTVIEW ROAD  
 AUSTIN, TX 78704  
 (512) 442-0980



The seal is circular with "CARSON & BUSH" at the top and "PROFESSIONAL SURVEYORS, INC." at the bottom. In the center, it reads "NO. 1 CARBON" above "5188".



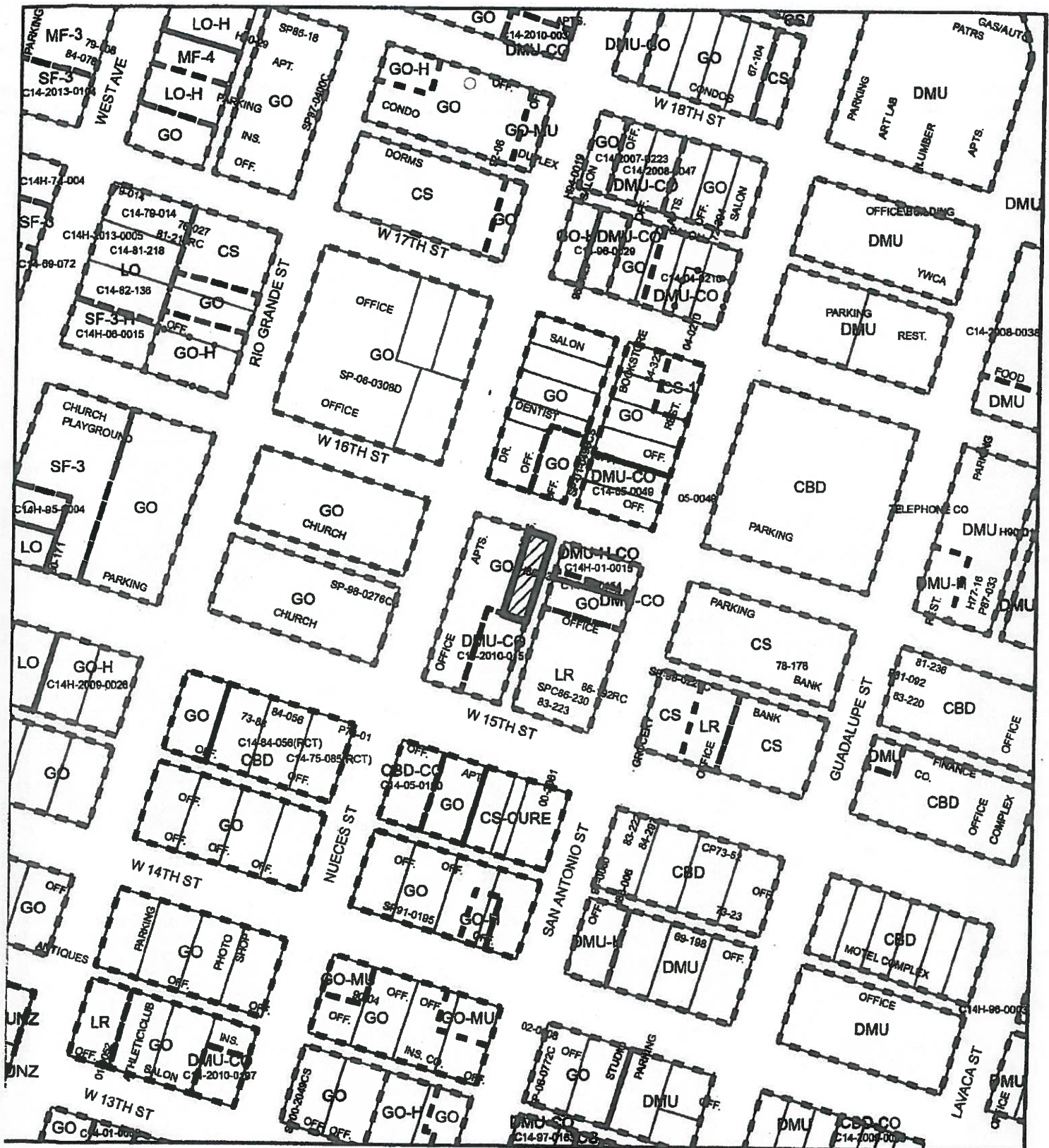

**ZONING**

**ZONING CASE#: C14-2015-0094**

**Exhibit B**

**N**

**SUBJECT TRACT**

**PENDING CASE**

**ZONING BOUNDARY**

1" = 200'

This product is for informational purposes and may not have been prepared for or be suitable for legal, engineering, or surveying purposes. It does not represent an on-the-ground survey and represents only the approximate relative location of property boundaries.

This product has been produced by CTM for the sole purpose of geographic reference. No warranty is made by the City of Austin regarding specific accuracy or completeness.

