



City of Austin Water Reclamation Initiative

Main to Junction 420 (Downtown Area)
Reclaimed Water Project
Project ID [5267.046]



Austin Water

Public Works

Parks and Recreation
Board Meeting
December 8, 2015

Project Areas

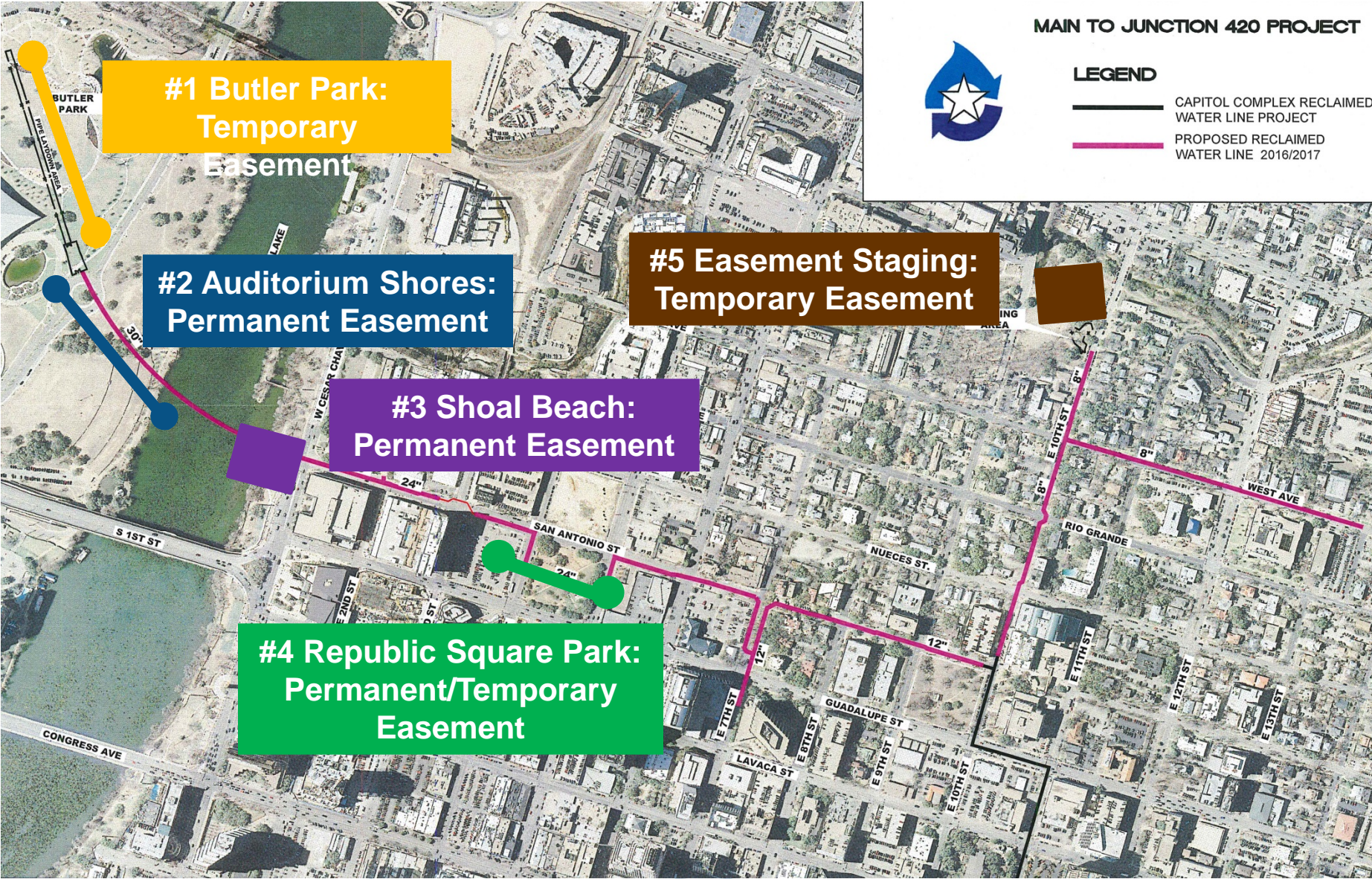

Butler Metro Park Temporary Easement

Project ID [5267.046]

Butler Park Temporary Easement

TEMPORARY STAGING AREA

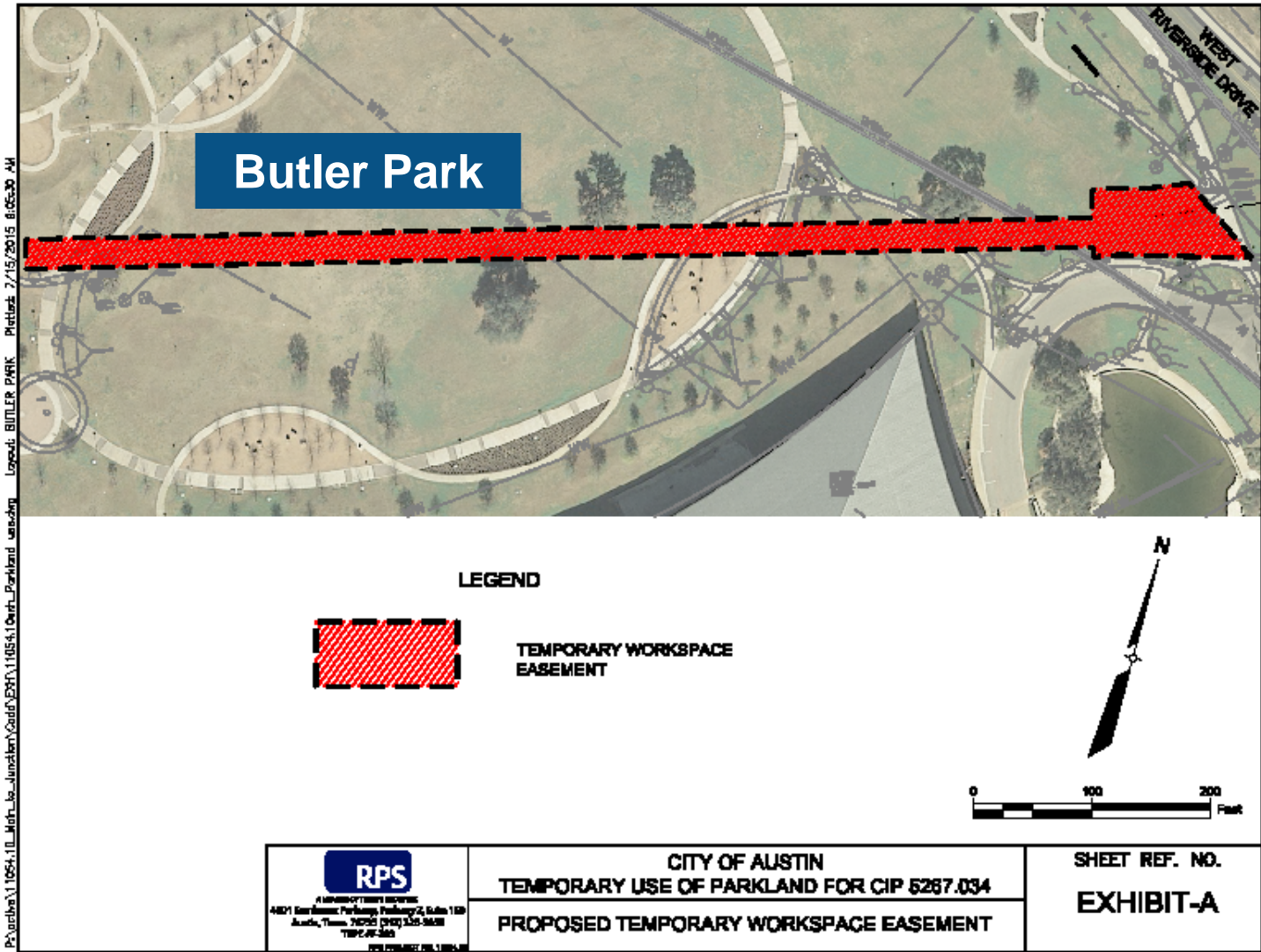

P:\projects\1054-10_Multi-Use_Junction\GIS\EXH-1\054-10_Multi-Use_Parkland_Usage.mxd Layout: BUTLER PARK Printed: 7/15/2015 8:05:30 AM

Butler Park Temporary Easement

EXISTING SITE



Butler Park Temporary Easement

PROJECT DETAILS

- Request Approval for temporary use for a duration of 45 days.
- Tree protection will be in place during construction.
- Park access will be obstructed in the fenced 28,895 square foot laydown staging area to be used for Horizontal Directional Drilling (HDD).
- This area is needed to set up and drill, and assemble two strings of pipe and pull.
- Land to be restored to existing condition or better.

Auditorium Shores at Town Lake Permanent Easement

Project ID [5267.046]

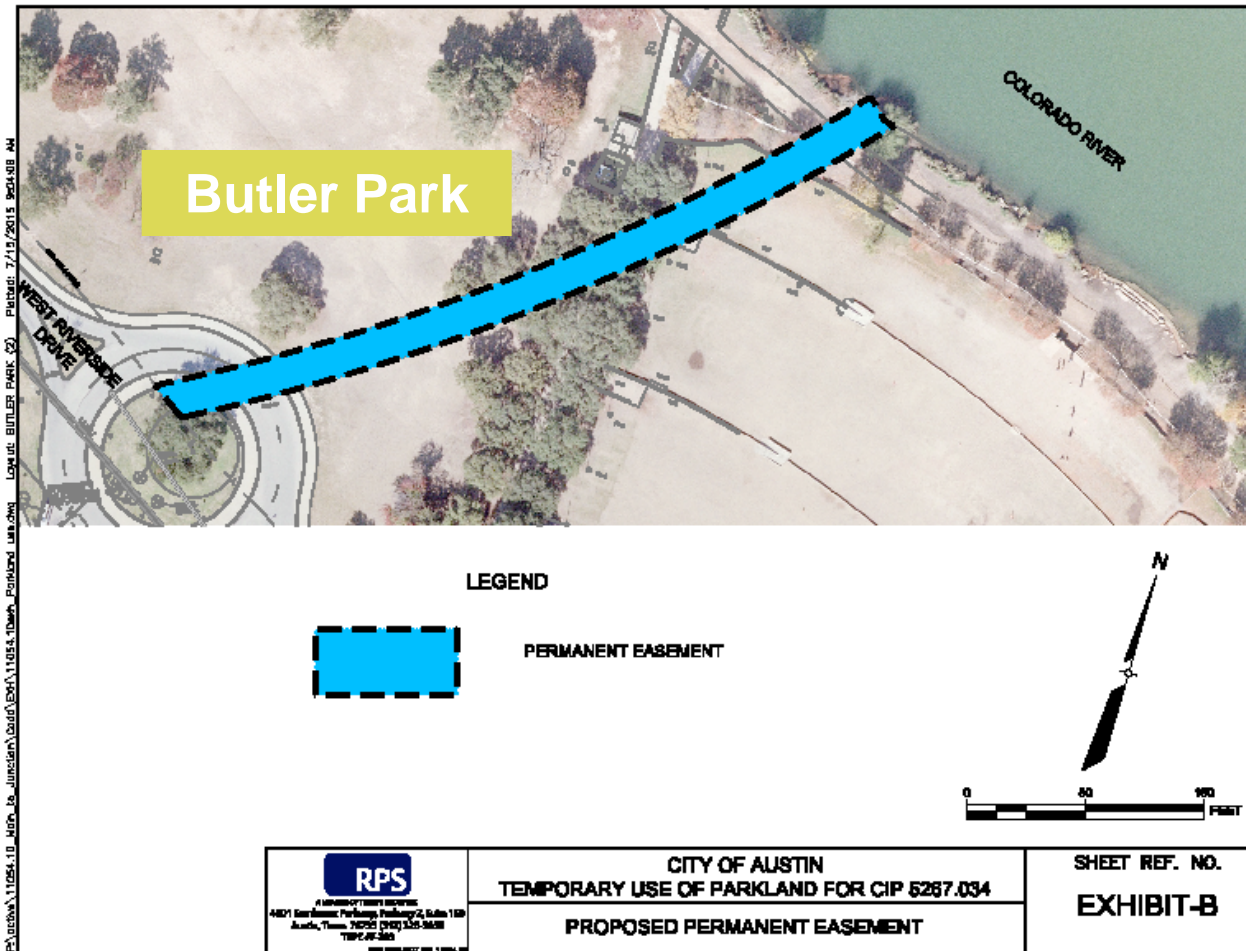

PROJECT DETAILS

- Request Approval for permanent use for a 30-inch DR-9 HDPE Pipe that will be subterranean (deep underground).
- Tree protection will not be necessary; no trees in this area and there will be no disturbance of the surface.



Shoal Beach at Town Lake Park Permanent Easement

Project ID [5267.046]

Shoal Beach Permanent Easement

PERMANENT EASEMENT

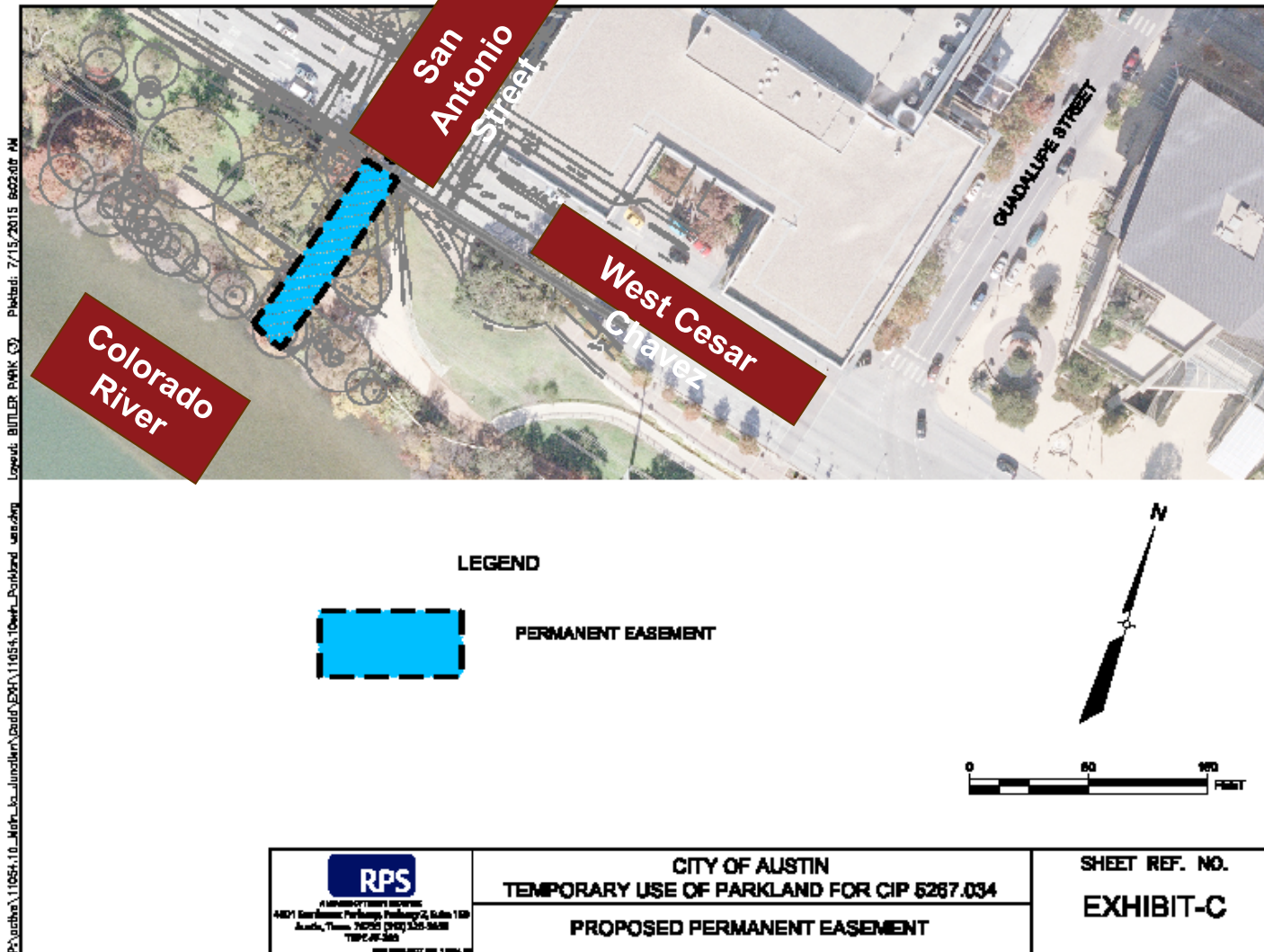

Shoal Beach Permanent Easement

PROJECT DETAILS

- Request Approval for permanent use for a 30-inch DR-9 HDPE Pipe.
- Tree protection will not be required because there will be no disturbance of the surface.
- This area is needed for permanent pipe alignment.

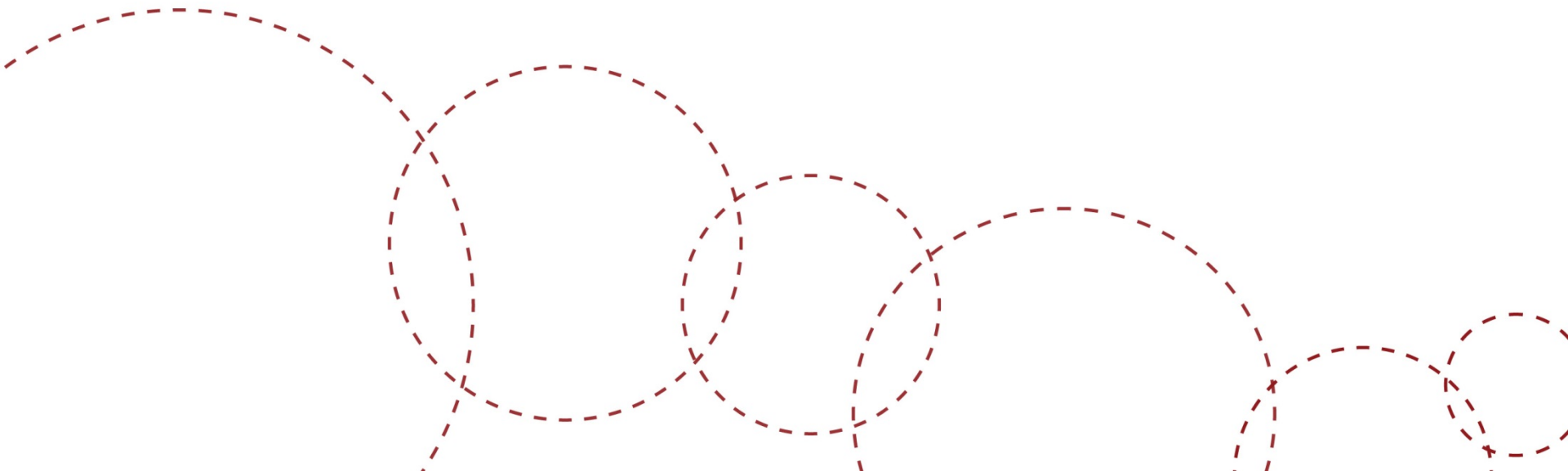

Republic Square Park Easements

Project ID [5267.046]

Republic Square Easements

TEMPORARY/PERMANENT EASEMENTS

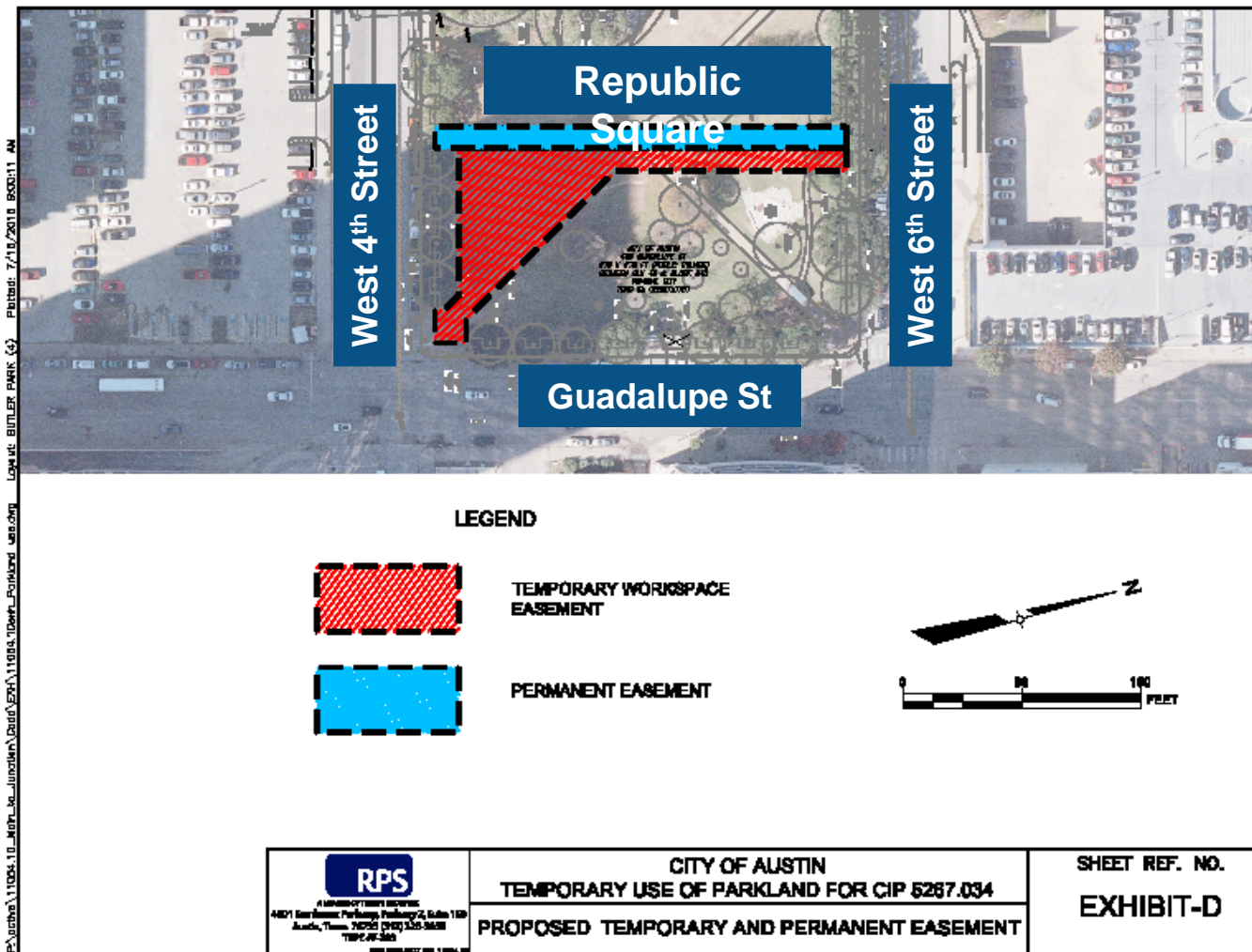

TEMPORARY EASEMENT

- Request Approval for temporary use for a duration of 45 days.
- Tree protection will be in place during construction.
- Park access will be obstructed by PARD performing the park renovation. The 9,941 square foot laydown staging area will be in the PARD construction area behind the PARD fence.
- This area was selected as the last option to use because of all the utilities in the street and the restriction of the former San Antonio Street.

PERMANENT EASEMENT

- Request Approval for a permanent easement for placement of a 24-inch Ductile Iron pipe in a 30-Inch Steel Encasement Pipe.
- Tree protection will be in place during construction.
- Park access will be obstructed in the fenced staging area, however the work will coincide with the reconstruction of the park by PARD.
- This area will be open cut where there are no trees. Trenchless methods will be utilized underneath trees along the alignment.

Duncan Park Temporary Easement

Project ID [5267.046]

Duncan Park Temporary Easement

TEMPORARY EASEMENT

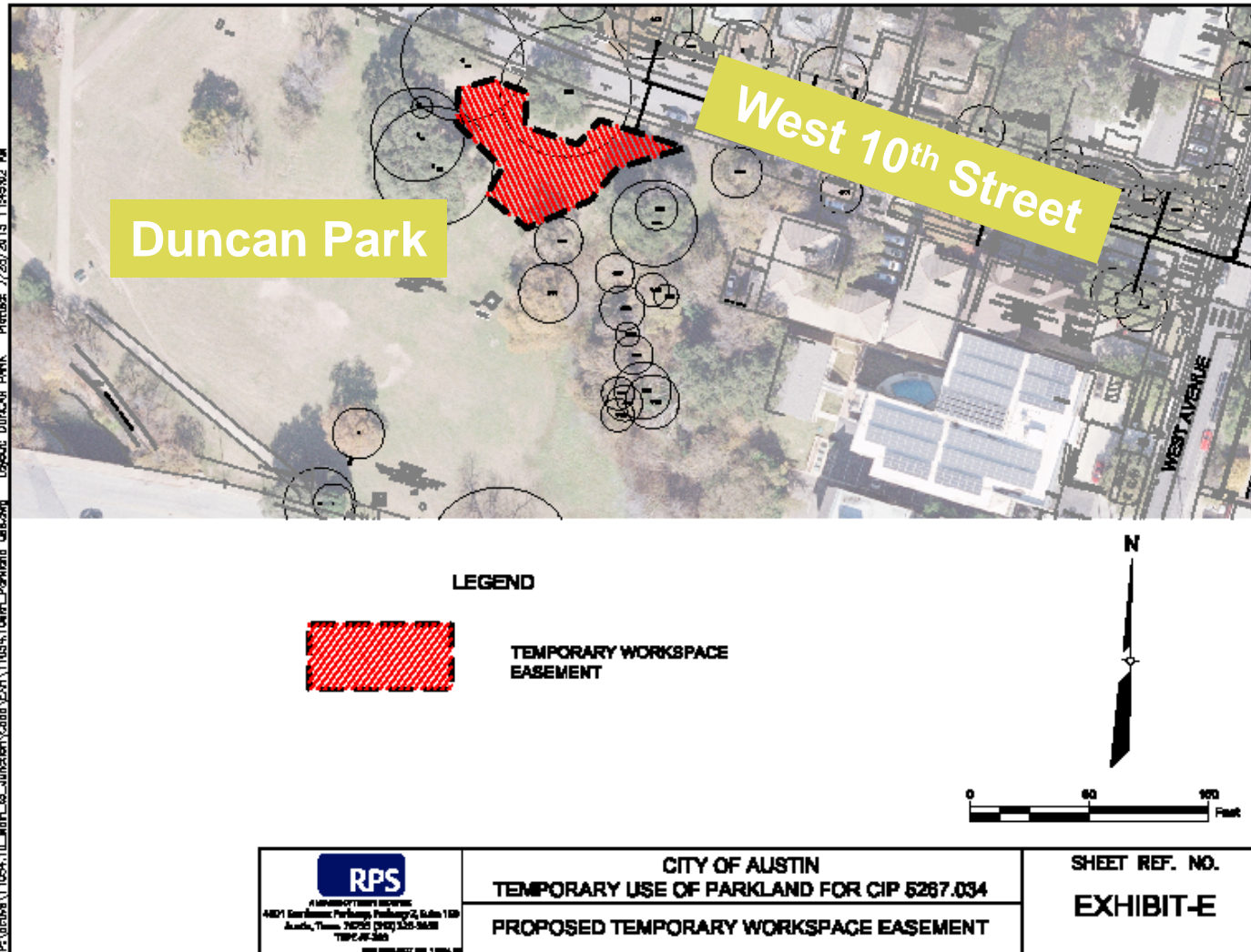

Duncan Park Temporary Easement

EXISTING SITE

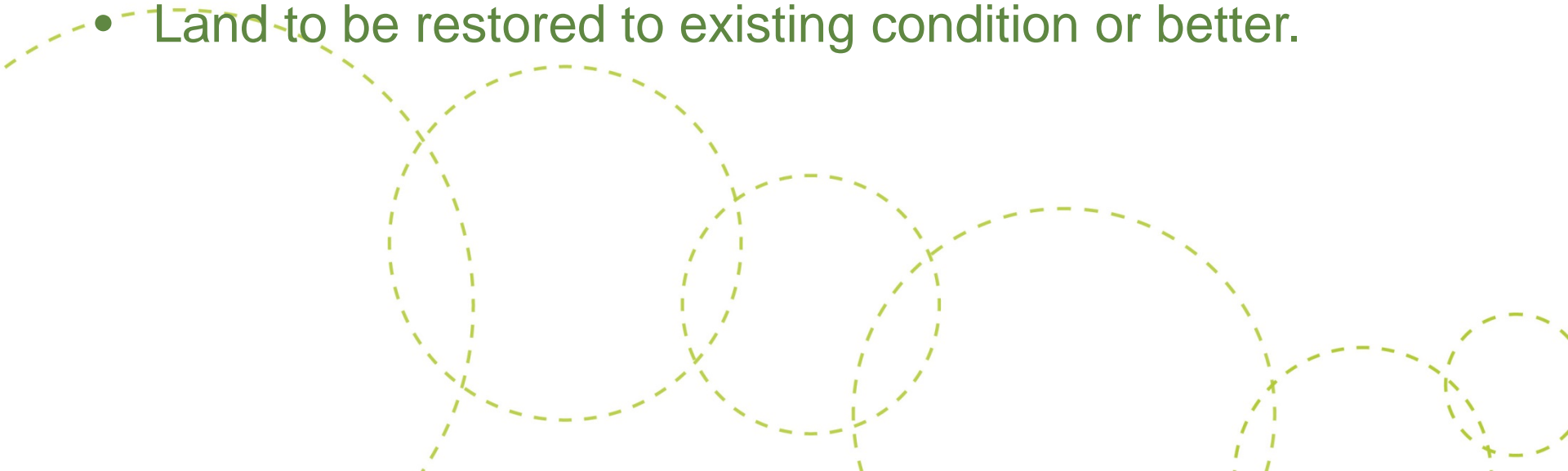

PROJECT DETAILS

- Request Approval for temporary use for a duration of 390 days.
 - Tree protection will be in place during construction.
 - Park access will be obstructed in the fenced 6,502 square foot laydown staging area to be used for construction materials.
 - Land to be restored to existing condition or better.
- 
- A decorative graphic consisting of several overlapping dashed circles in a light green color, located at the bottom of the slide.

Pipe Fuser



Pipe Fuser



Heating Joint

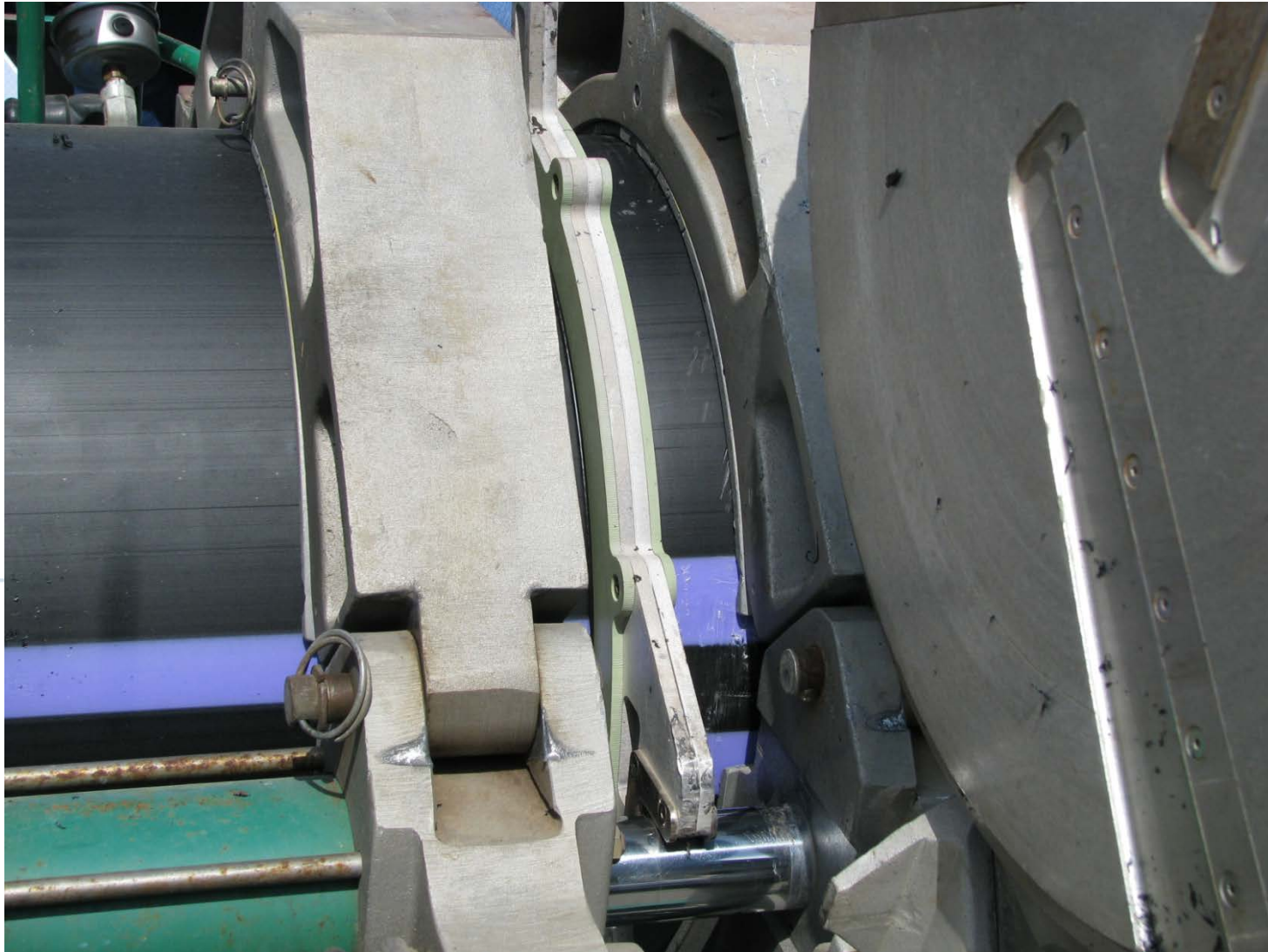

Fused Joint



Project Contacts

Sponsor:

Dan Pedersen, PE

Austin Water

512.972.0074

Dan.Pedersen@austintexas.gov

Project Manager:

Paulinda Lanham, PMP

512-974-7974

Paulinda.Lanham@austintexas.gov

Questions?

Thank you!



Austin Water



**Public
Works**