

NOTICE TO CONTRACTOR

THE CONTRACTOR SHALL BE RESPONSIBLE FOR OBTAINING ALL NECESSARY PERMITS AND APPROVALS FROM THE APPROPRIATE AGENCIES AND AGENCIES. THE CONTRACTOR SHALL BE RESPONSIBLE FOR OBTAINING ALL NECESSARY PERMITS AND APPROVALS FROM THE APPROPRIATE AGENCIES AND AGENCIES. THE CONTRACTOR SHALL BE RESPONSIBLE FOR OBTAINING ALL NECESSARY PERMITS AND APPROVALS FROM THE APPROPRIATE AGENCIES AND AGENCIES.



TABLE 1

LAND USE	QUANTITY	DENSITY	INTENSITY	OFFSET
RESIDENTIAL	1	1.0	1.0	0.0
COMMERCIAL	1	1.0	1.0	0.0
INDUSTRIAL	1	1.0	1.0	0.0
RECREATION	1	1.0	1.0	0.0
AGRICULTURE	1	1.0	1.0	0.0
UNDEVELOPED	1	1.0	1.0	0.0
TOTAL	6	6.0	6.0	0.0

TABLE 2

LAND USE	QUANTITY	DENSITY	INTENSITY	OFFSET
RESIDENTIAL	1	1.0	1.0	0.0
COMMERCIAL	1	1.0	1.0	0.0
INDUSTRIAL	1	1.0	1.0	0.0
RECREATION	1	1.0	1.0	0.0
AGRICULTURE	1	1.0	1.0	0.0
UNDEVELOPED	1	1.0	1.0	0.0
TOTAL	6	6.0	6.0	0.0

NO PART OF THIS PLAN SHALL BE CONSIDERED VALID UNLESS IT IS APPROVED BY THE CITY ENGINEER AND THE CITY COMMISSIONER OF PUBLIC WORKS.

JONEB CARTER

PRELIMINARY PLAN

TRAVESIA SUBDIVISION

REPERMITS FOR TRAVESIA SUBDIVISION

DATE: 08/11/2015

PROJECT NO: 08J-2015-0191

SCALE: AS SHOWN

DATE: 08/11/2015

PROJECT NO: 08J-2015-0191

SCALE: AS SHOWN

DATE: 08/11/2015

PROJECT NO: 08J-2015-0191

SCALE: AS SHOWN

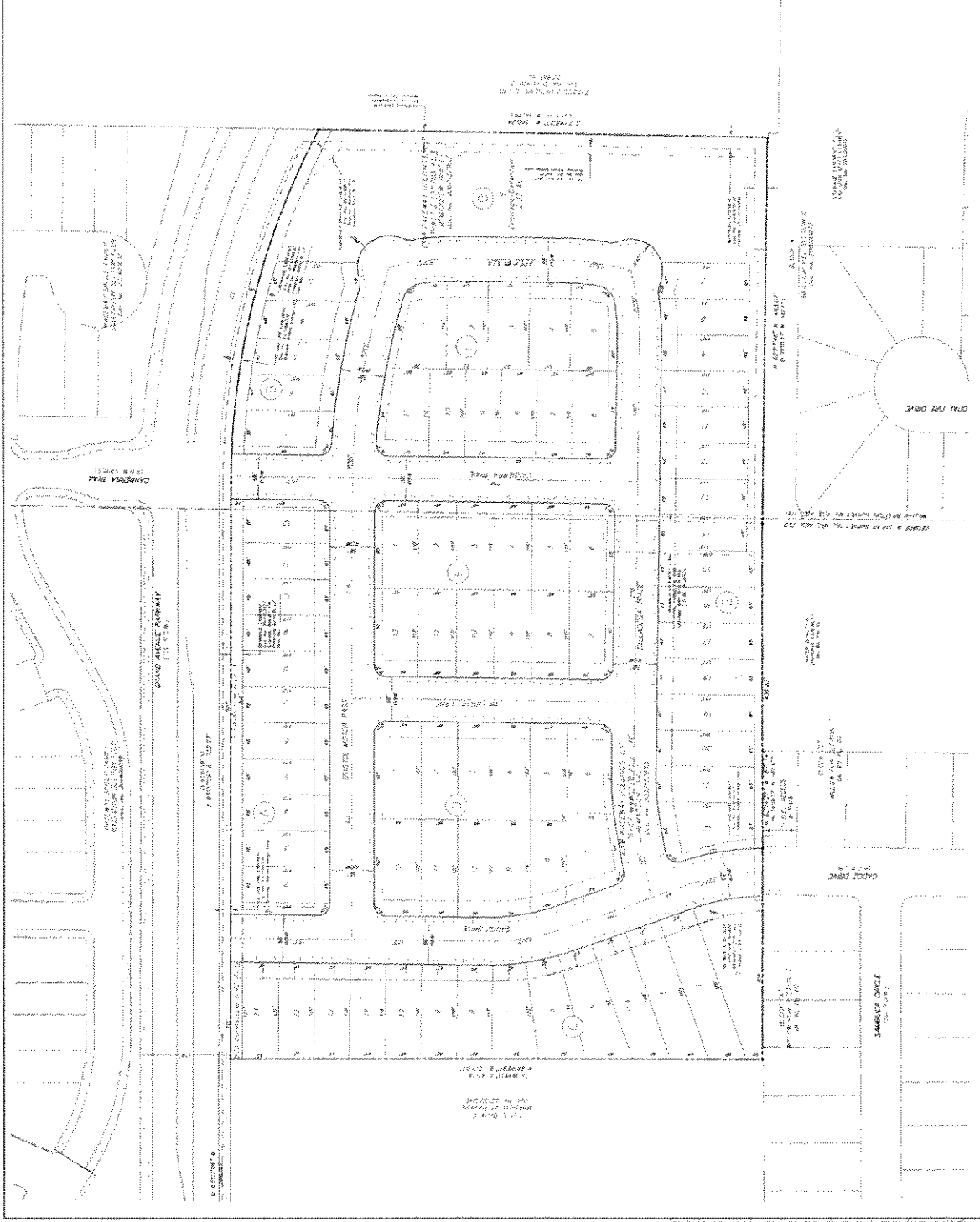

JONEB CARTER

PRELIMINARY PLAN

TRAVESIA SUBDIVISION

REPERMITS FOR TRAVESIA SUBDIVISION

DATE: 08/11/2015

PROJECT NO: 08J-2015-0191

SCALE: AS SHOWN

DATE: 08/11/2015

PROJECT NO: 08J-2015-0191

SCALE: AS SHOWN

DATE: 08/11/2015

PROJECT NO: 08J-2015-0191

SCALE: AS SHOWN