



# FOOD FOR ALL

## Piloting Inclusive Neighborhood Food Planning in North Central Austin/ Rundberg

Report to the Austin Travis County Food Policy Board on  
a one-year Policy Research Paper  
Erin Lentz and Raj Patel  
& Lyndon B Johnson School Masters Students\*

# Food Insecurity in the US, Texas, Austin

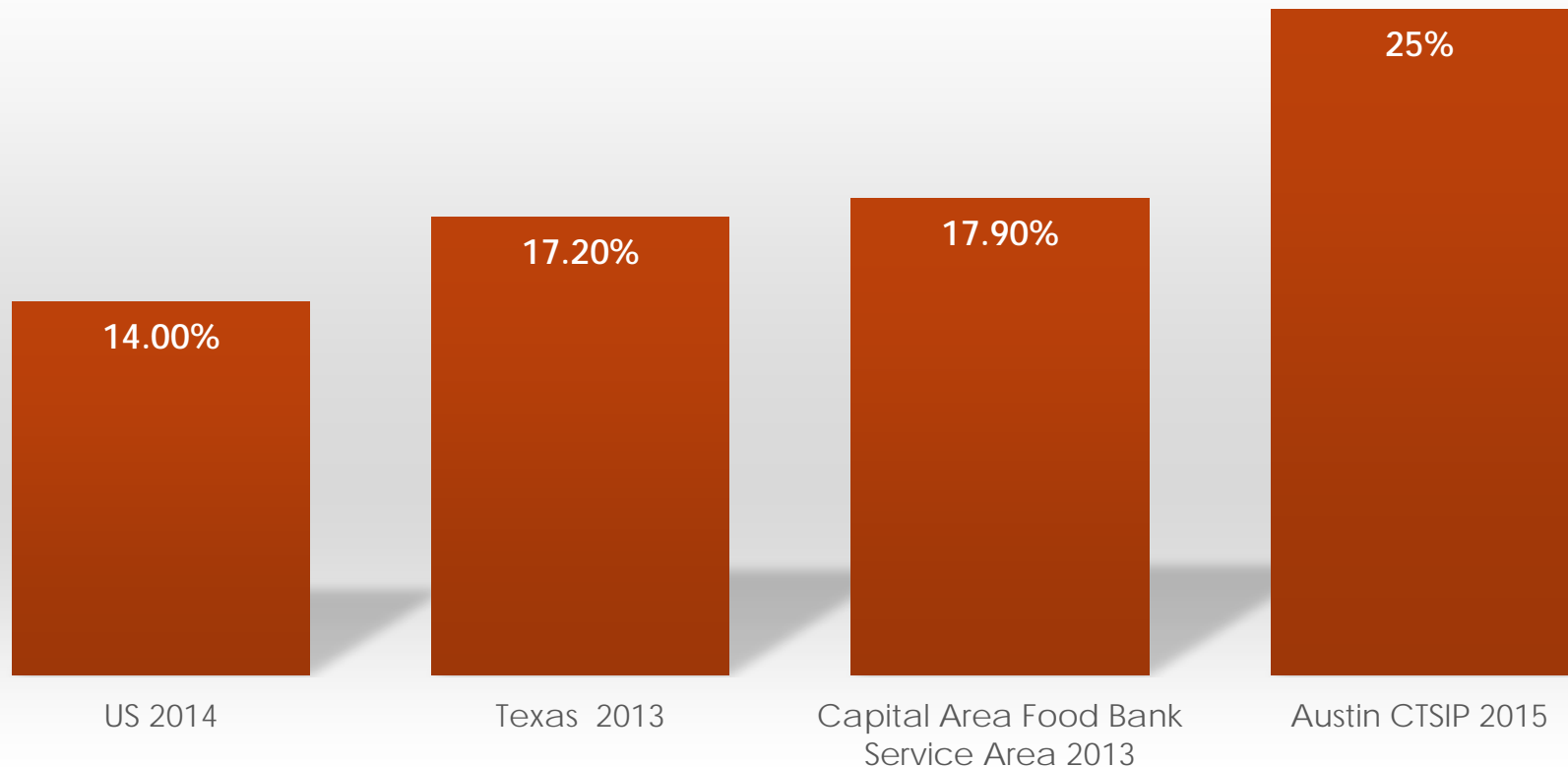



# How do we respond?

- Many other cities have engaged in food planning
  - City-wide
  - Mixed outreach / consultative strategies
- Our approach:
  - Focus on one neighborhood
  - Focus on inclusivity of people and in scope

# North Central Austin/Rundberg

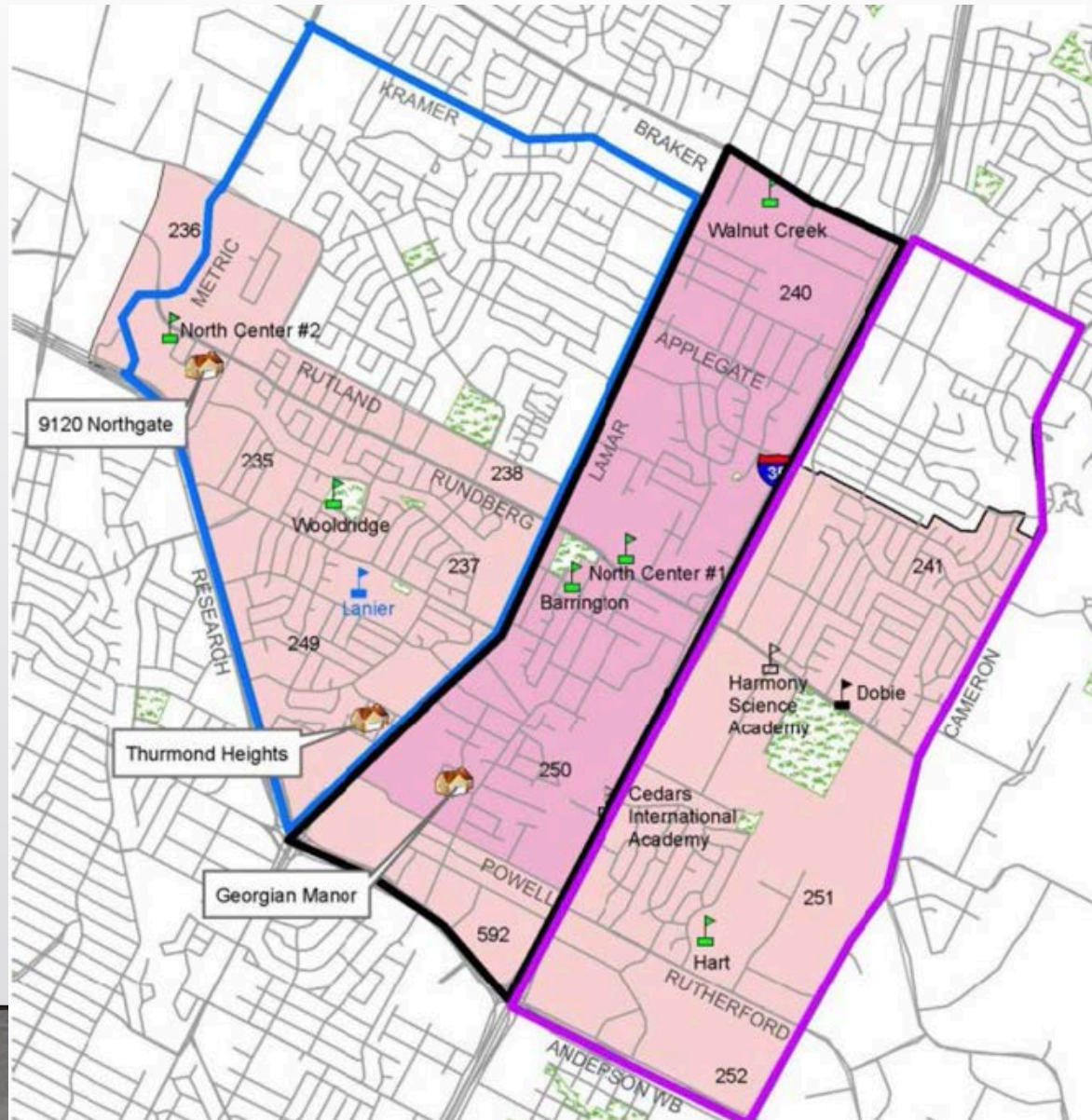



# How to *do* Inclusive Research?



1. Educating student-researchers
2. Funding for inclusive research
3. Time in the community
4. Partnerships with other branches of the City, non-profits, and community members



# Inclusive data gathering

- CTSIP Survey
- Retailer surveys
- Focus Groups
- Stakeholder one-on-ones
- Community validation exercise



# What do we learn from inclusive research?

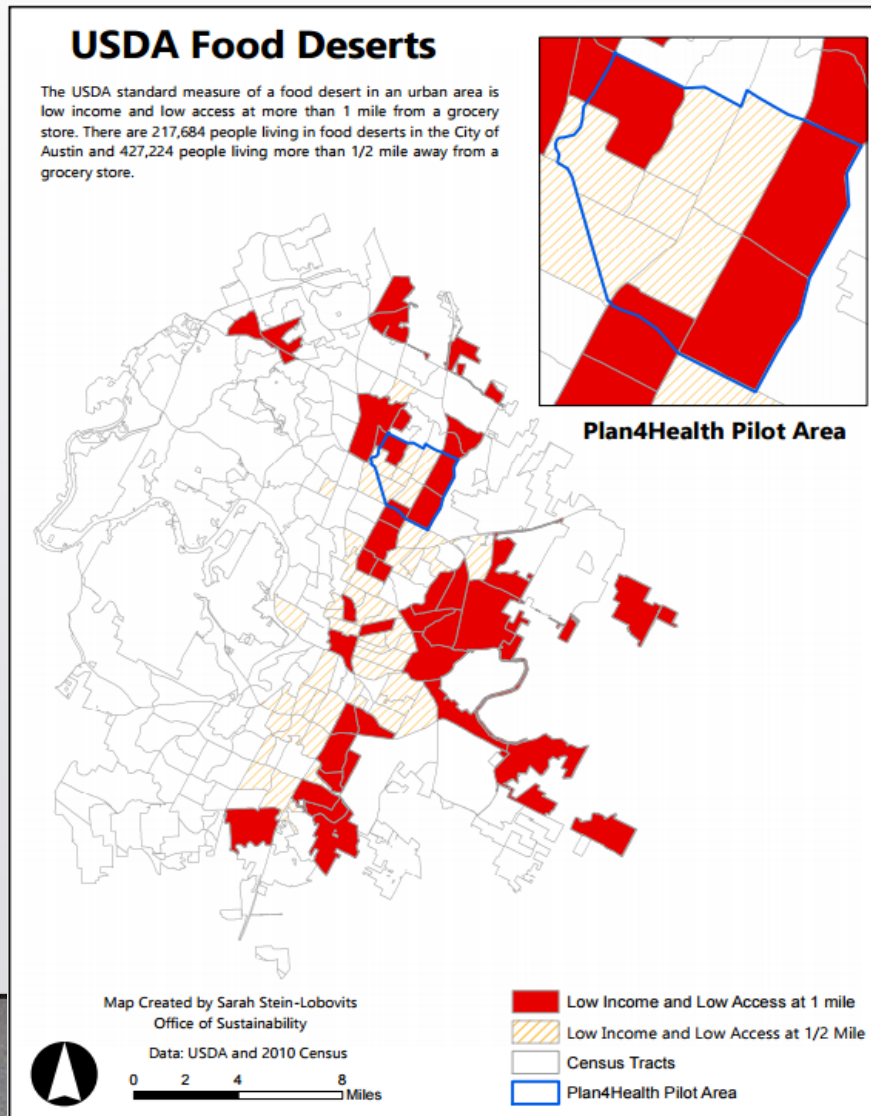



OFFICE OF  
SUSTAINABILITY

CITY OF AUSTIN

North Austin  
Plan4Health

## Food Resources



0.25 miles

0.5 miles

● Fresh Produce/No Food Assistance

● Fresh Produce and Food Assistance

● Food Pantry

● No Fresh Produce/No Food Assistance

● No Fresh Produce/Food Assistance





expiration church smell randall  
homeless state road fast  
government walk organic  
driving safe quality chicken  
understand taco free park kids pantries  
program  
mexican office bread police garden  
frozen nutrition healthy money meat price  
health children late milk signs produce  
fiesta lunch  
classes cooking  
freshness restaurant mcdonald breakfast  
income hard





Credit: Joseph de Leon



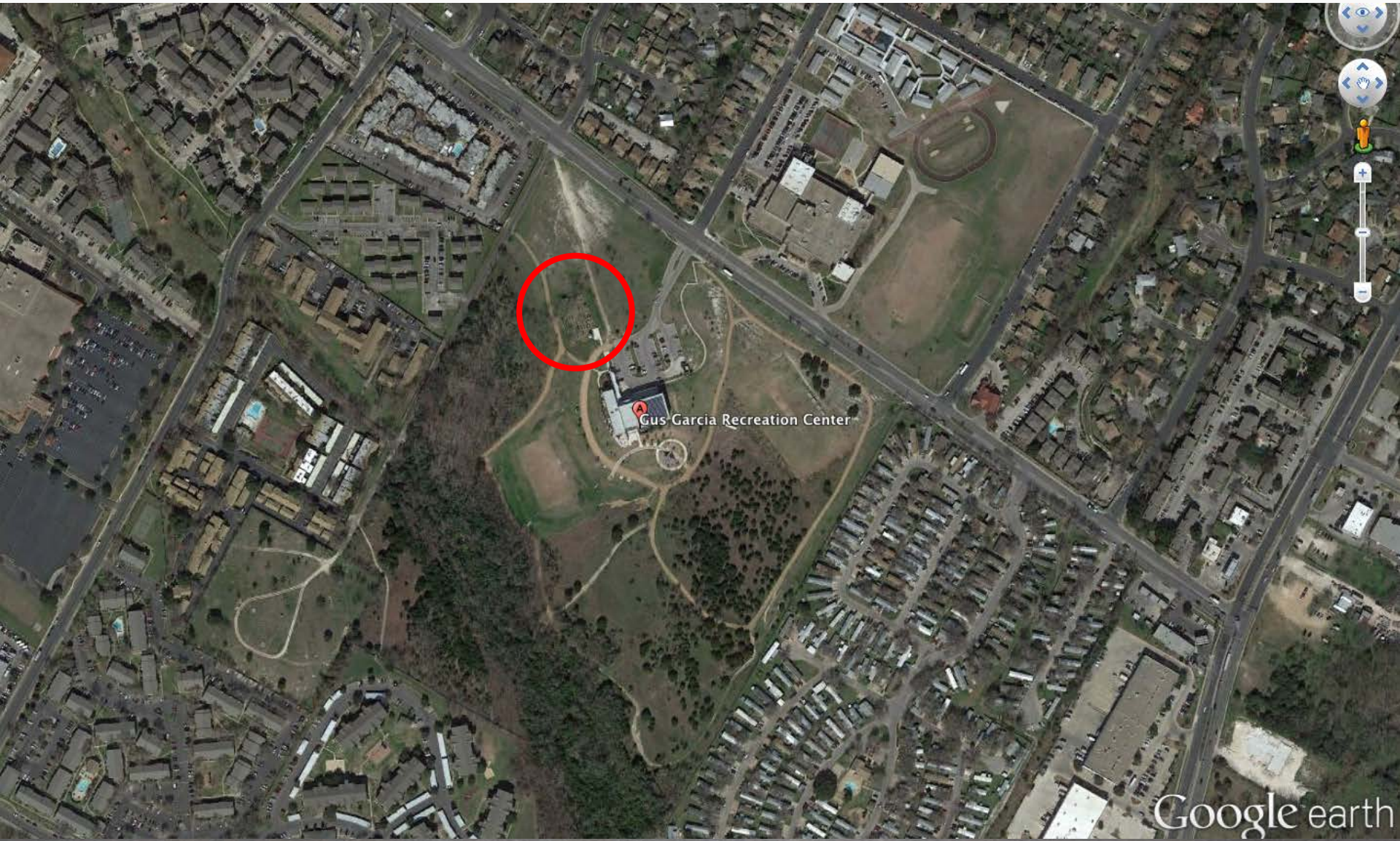

Google earth



# Policy Recommendations

- Appropriate information (language, knowledge)
- Availability (Healthy food close by)
- Accessibility (Sidewalks, buses, safety)
- Affordability (Wages, Housing, SNAP/WIC benefits)





# Community Report Back

- Original Findings were validated
  - Prioritize community voices
  - Breach silos
- New Findings
  - Affordable Housing
  - Community Wants More Control Over Its Future





## Next steps

- Watch the Office of Sustainability's website for our report – coming out this summer!
- Hope that findings will be incorporated into continued conversations and actions to make a more equitable food system in Austin

This project was supported by the Office of Sustainability and the RGK Center. This presentation derived from one by Corinna Jacobs



Report research team: Daniela M. De Urioste, Nicole Fillion, Kelly Grajeda, Syedah Aroob Iqbal, Corrina Jacobs, Katherine Martin, Siyi Mi, Faye Miller, Alexandra Noble, Sidney Davis Pan, Abby Pfeiffer, Selva Swetha, Lauren Toppenberg, Chris Tracy, Patricia Zavala  
With special thanks to Amanda Rohlich and Edwin Marty

# Thank you for your time!