

# Dove Springs Recreation Center

Land and Facilities Committee | Parks and Recreation Board  
July 11, 2016



# COMMUNITY ENGAGEMENT

## Desired Services and Programming

May 28, 2014

Widen Elementary School

## Design Diagram Exercise

September 18, 2014

Widen Elementary School

## Conceptual Design Recommendations

November 19, 2014

Dove Springs Recreation Center

## Project Update Meeting

October 25, 2015

Dove Springs Recreation Center

## Project Update Open House

April 30, 2016

Dove Springs Recreation Center





**FLOOR PLAN**

0 5 10 20 30 50

18,100 sq. ft.

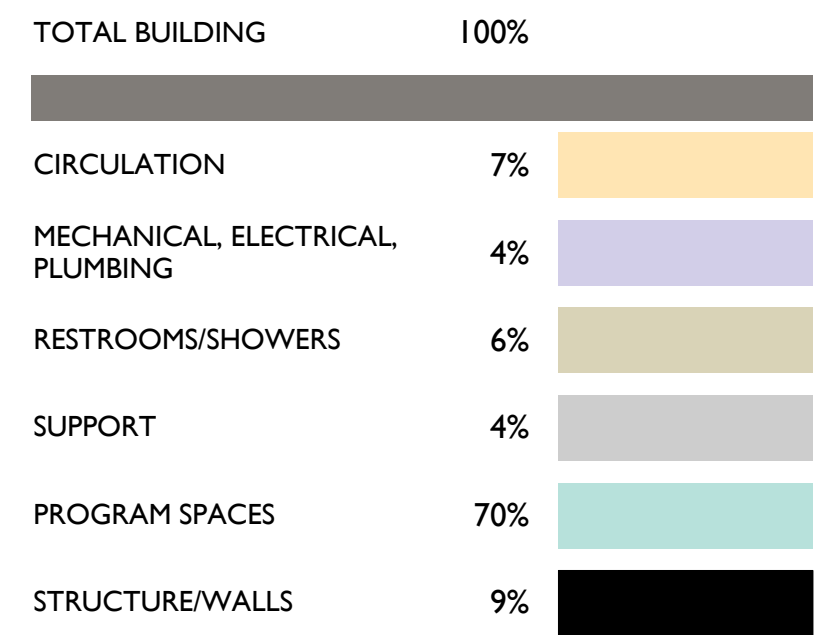





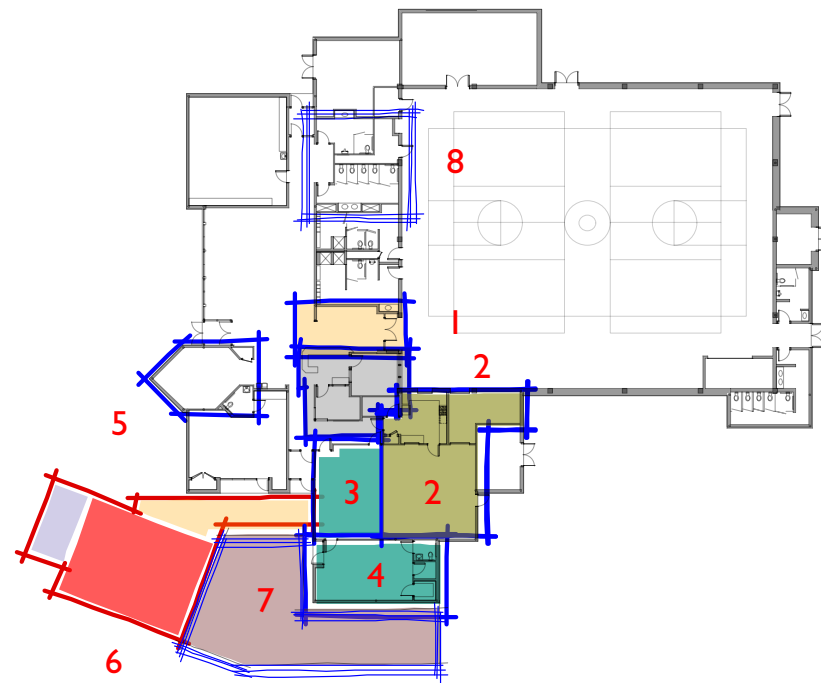

## NOTES

- 1** OPEN UP CIRCULATION AREA/REDUCE CONGESTION
  - Remove Vending Machines.
  - Relocate Check-out, check-in.
  - Mitigate noise from Lobby/Games.
- 2** EXPAND EXISTING KITCHEN, IMPROVE OFFICES
  - Instructional Kitchen.
  - Redesign control counter function.
- 3** CONVERT DANCE STUDIO
  - Multi-purpose program space.
  - Remainder: Instructional kitchen.
- 4** CONVERT APD ROOM FOR TEEN ROOM
- 5** CONVERT TELEVISION ROOM TO COMPUTER ROOM
  - Move TV to wall-mounted location in Lobby/Games.
  - Add door to secure computers.
- 6** NEW DANCE STUDIO
- 7** NEW COURTYARD
  - Paved and shaded.
- 8** ACCESSIBILITY UPGRADES
  - Spot issues as identified by RAS.

With designer's license

## A DISTILLATION:

- A new Instructional Kitchen
- A new multi-purpose classroom.
- Repurpose APD.
- Improve functionality of staff spaces.
- One of these:
  - Improvements to Tiny Tots.
  - An additional multi-purpose classroom.
  - A multi-purpose classroom/fitness space.
  - New pool-table space.

SCHEME 3a

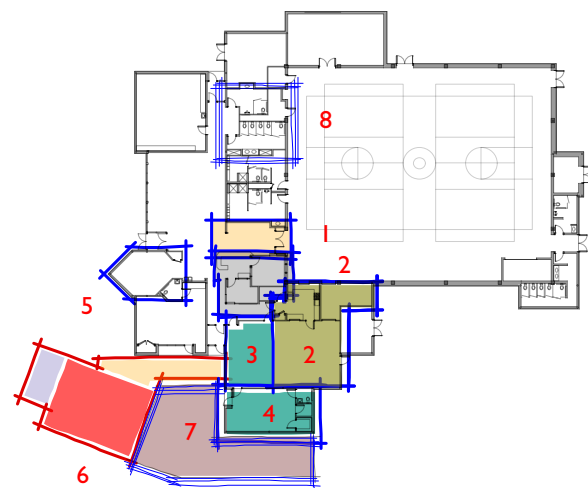
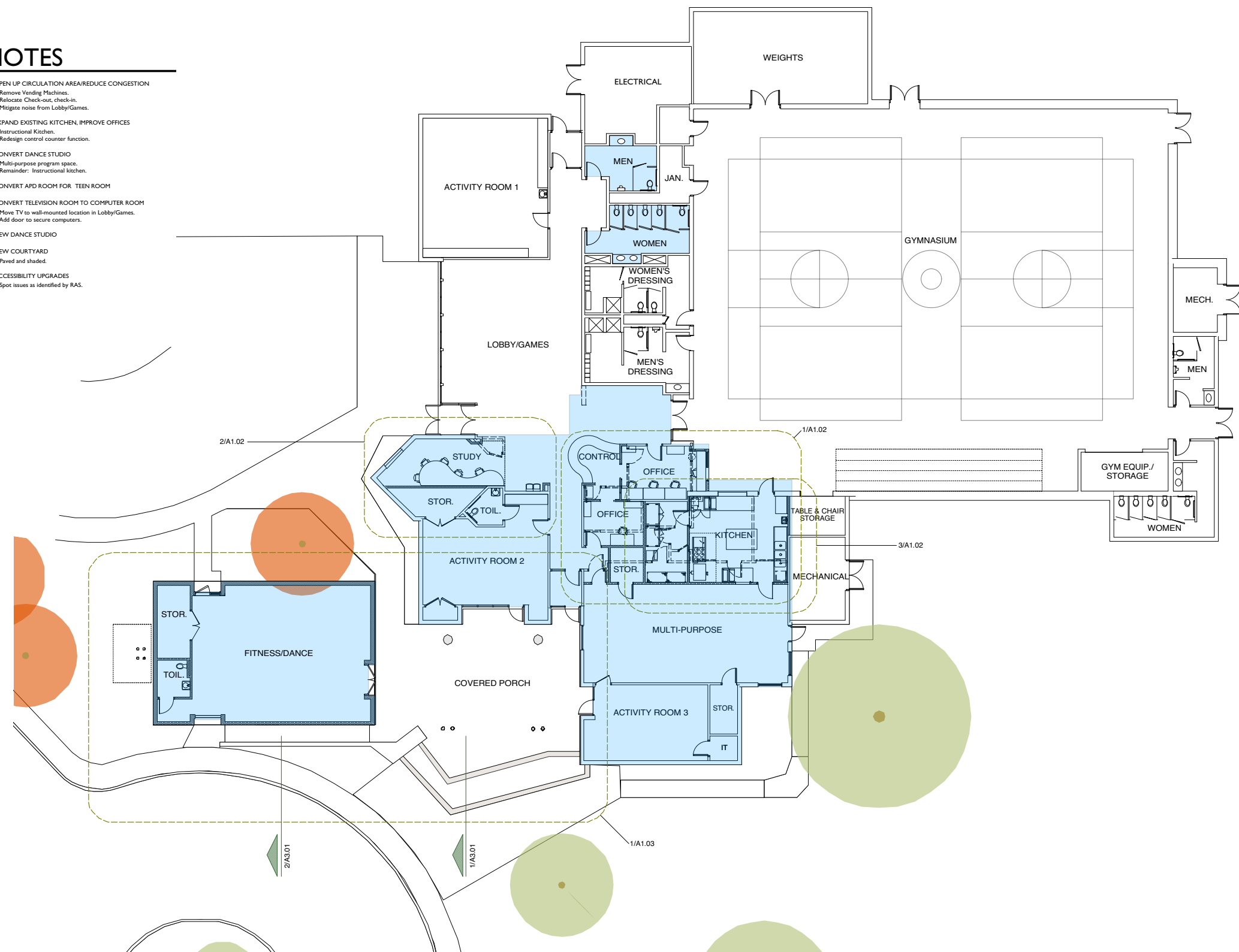

Diagram 3a

## NOTES

- 1** OPEN UP CIRCULATION AREA/REDUCE CONGESTION
  - Remove Vending Machines.
  - Relocate Check-out, check-in.
  - Mitigate noise from Lobby/Games.
- 2** EXPAND EXISTING KITCHEN, IMPROVE OFFICES
  - Instructional Kitchen.
  - Redesign control counter function.
- 3** CONVERT DANCE STUDIO
  - Multi-purpose program space.
  - Remainder: Instructional kitchen.
- 4** CONVERT APD ROOM FOR TEEN ROOM
- 5** CONVERT TELEVISION ROOM TO COMPUTER ROOM
  - Move TV to wall-mounted location in Lobby/Games.
  - Add door to secure computers.
- 6** NEW DANCE STUDIO
- 7** NEW COURTYARD
  - Paved and shaded.
- 8** ACCESSIBILITY UPGRADES
  - Spot issues as identified by RAS.



1 FLOOR PLAN  
3/32" = 1'-0"



0 5 10 20 30 50

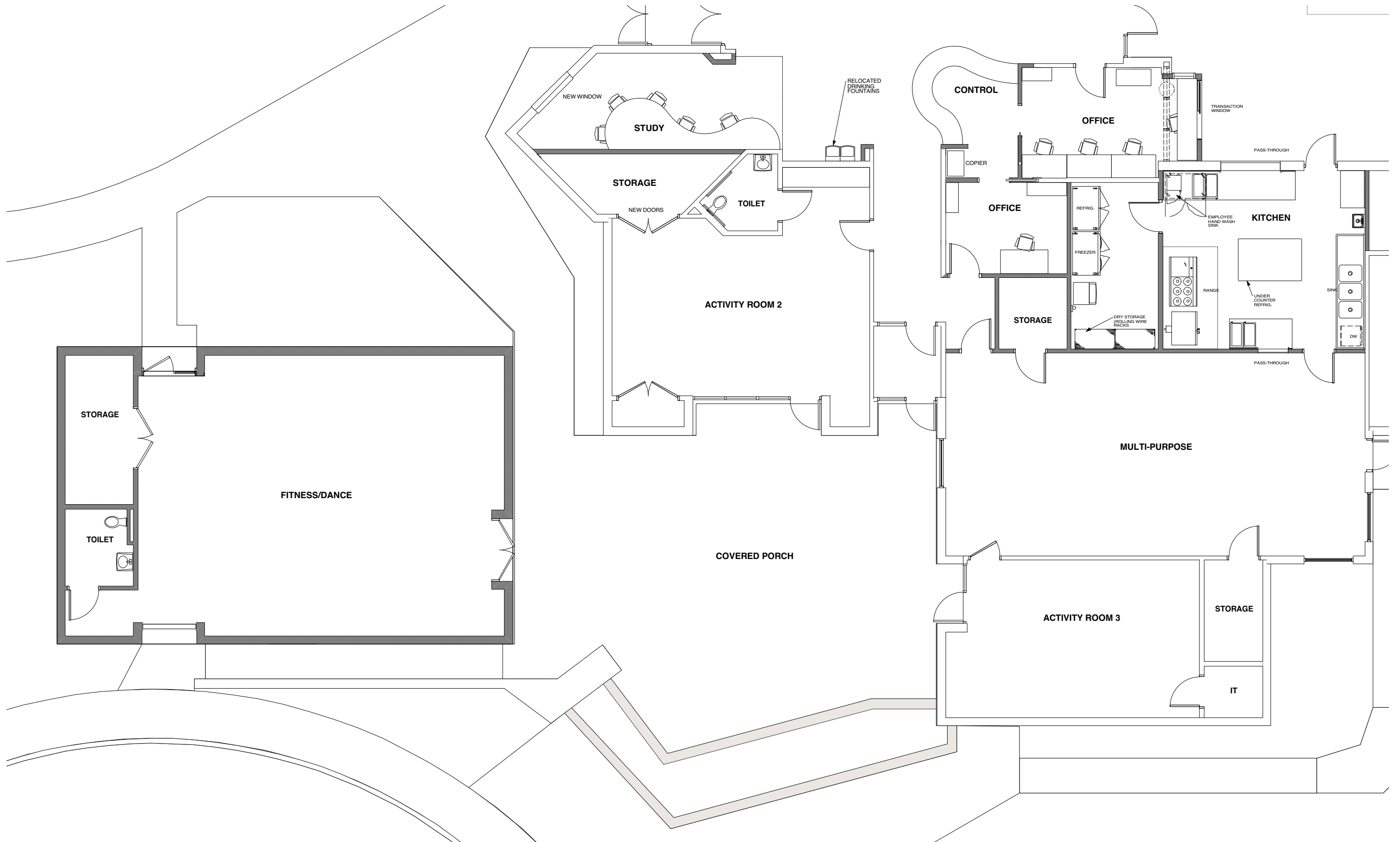



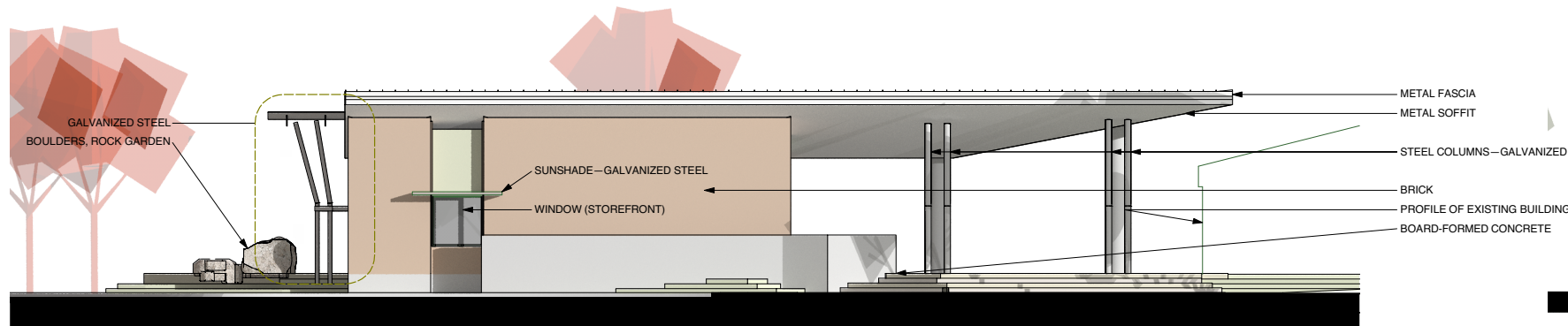

1 EAST ELEVATION  
1/8" = 1'-0"

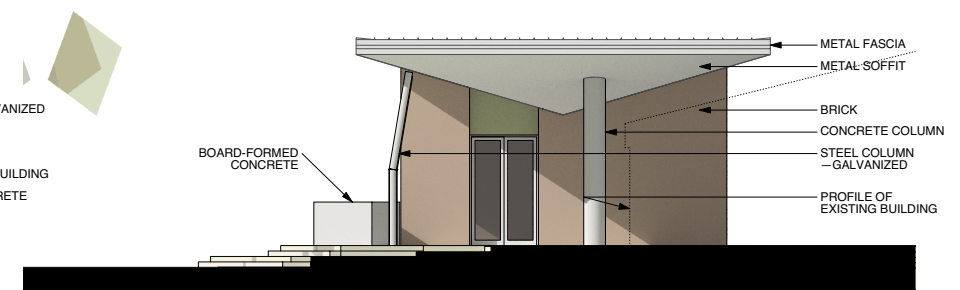

2 NORTH ELEVATION  
1/8" = 1'-0"

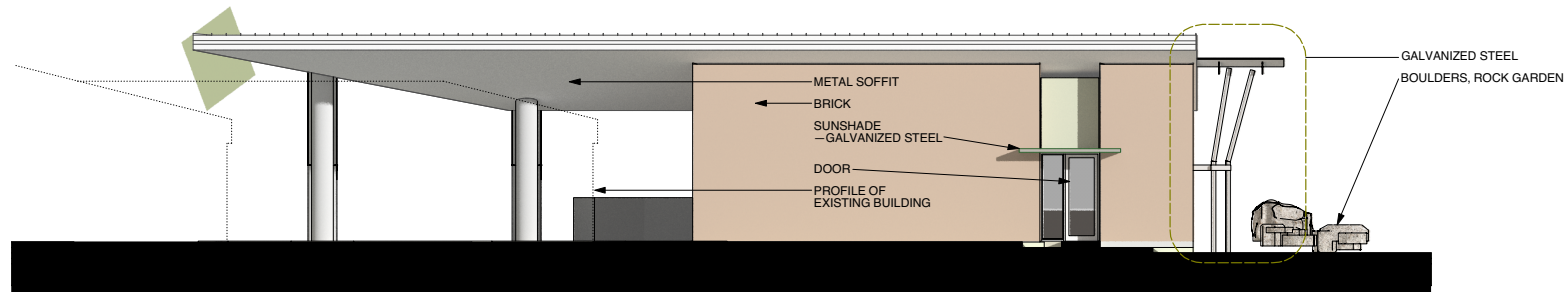

3 WEST ELEVATION  
1/8" = 1'-0"

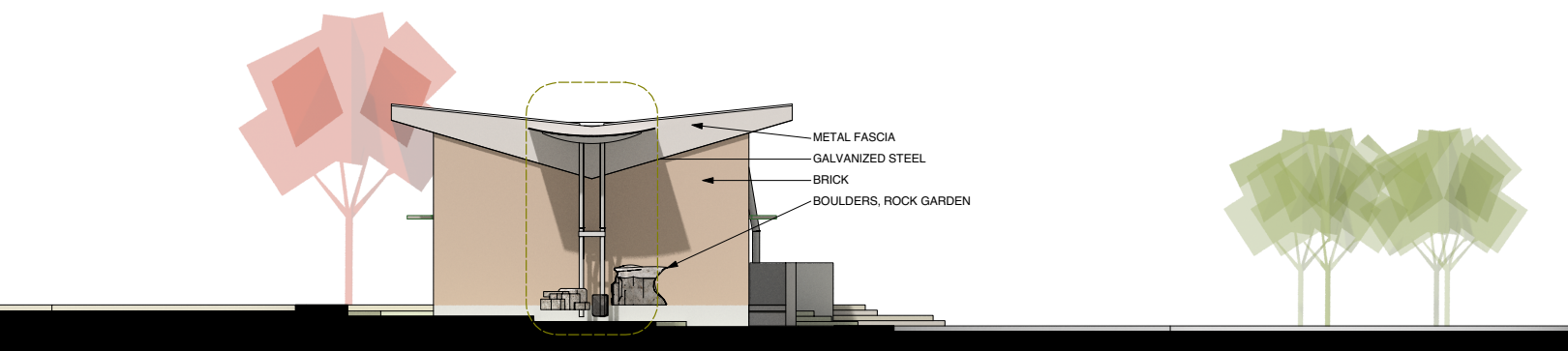

4 SOUTH ELEVATION  
1/8" = 1'-0"

