

PROJECT NOTES

1. This drawing was created using measurements of existing condition s from a third party resource. Designer not liable for any misrepresentation of information herein.
2. All work shall be performed and completed in strict compliance with all applicable codes and/or regulations having jurisdiction over the work and shall be performed in a good workmanship like manner in accordance with accepted trade standards by experienced craftsmen skilled in their respective trades.
3. This drawing indicates the general scope of the project in terms of the design concept, the dimension of the building, and the major architectural elements.
As scope documents, this drawing does not necessarily indicate or describe all work required for full performance and completion of the requirements of the project.
General Contractor shall furnish all items required for the proper execution and timely completion of the work.

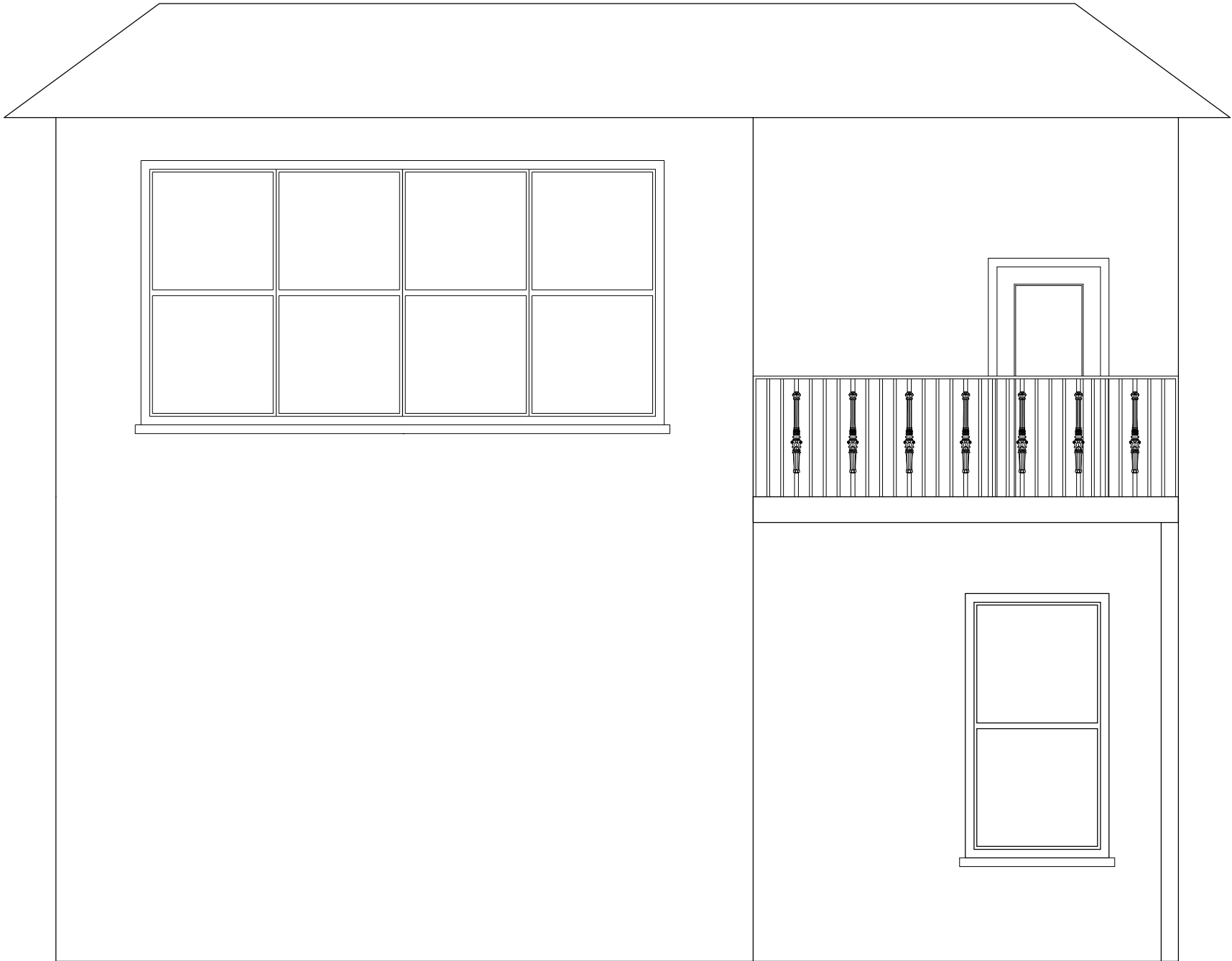

1. Elevation: North

EXTERIOR ELEVATIONS 1: PROPOSAL A

PROPOSAL A

SCALE: 1/4" = 1'

JEANNE SCHULTZ
DESIGN STUDIO

jeanne@jeanneschultz.com
1512.487.2928
www.jeanneschultz.com
© JEANNE SCHULTZ DESIGN STUDIO, 2016

All measurements should be verified in field by contractor.

Any discrepancies in measurements shall be brought to the attention of the Designer.

This drawing is an instrument of service and shall remain the property of the Designer whether project is executed or not. This drawing shall not be used by the Client for other projects, additions to this project, or for completion of this project by others without permission of this Designer.

1200 ENFIELD ROAD
AUSTIN, TEXAS 78703
RENOVATION

CONSTRUCTION DRAWINGS

ISSUED: 01.14.2016
REVISED: 01.21.2016
REVISED: 01.27.2016
REVISED: 02.04.2016
REVISED: 02.08.2016
REVISED: 05.30.2016
REVISED: 07.18.2016

A21.0

EXTERIOR
ELEVATIONS

PROJECT NOTES

1. This drawing was created using measurements of existing condition s from a third party resource. Designer not liable for any misrepresentation of information herein.
2. All work shall be performed and completed in strict compliance with all applicable codes and/or regulations having jurisdiction over the work and shall be performed in a good workmanship like manner in accordance with accepted trade standards by experienced craftsmen skilled in their respective trades.
3. This drawing indicates the general scope of the project in terms of the design concept, the dimensions of the building, and the major architectural elements. As scope documents, this drawing does not necessarily indicate or describe all work required for full performance and completion of the requirements of the project. General Contractor shall furnish all items required for the proper execution and timely completion of the work.

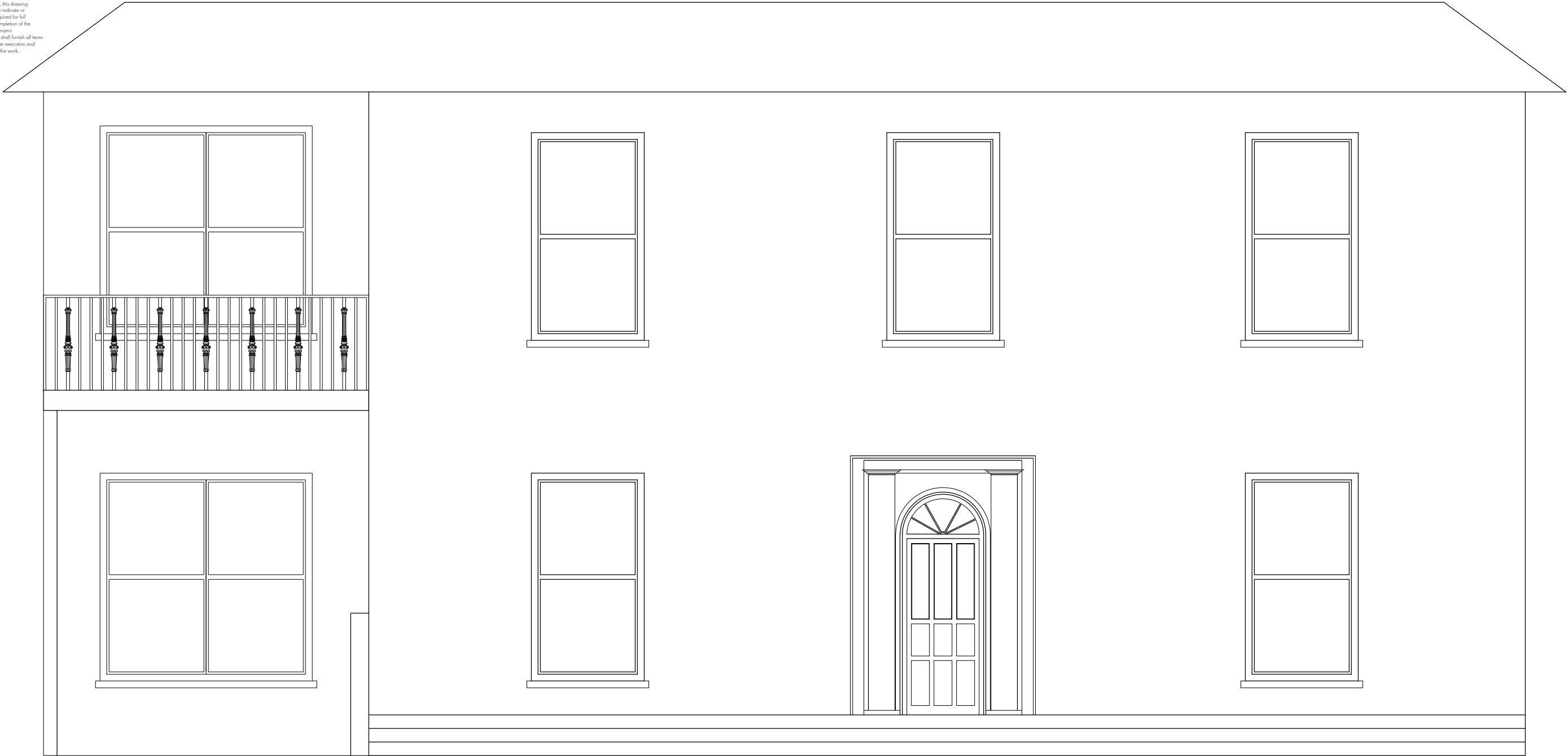

2. Elevation: West

JEANNE SCHULTZ
DESIGN STUDIO

jeanne@jeanneschultz.com
1512.487.2928
www.jeanneschultz.com
© JEANNE SCHULTZ DESIGN STUDIO, 2016

All measurements should be verified in field by contractor.

Any discrepancies in measurements shall be brought to the attention of the Designer.

This drawing is an instrument of service and shall remain the property of the Designer whether project is executed or not. This drawing shall not be used by the Client for other projects, additions to this project, or for completion of this project by others without permission of this Designer.

1200 ENFIELD ROAD
AUSTIN, TEXAS 78703
RENOVATION

CONSTRUCTION DRAWINGS

ISSUED: 01.14.2016
REVISED: 01.21.2016
REVISED: 01.27.2016
REVISED: 02.04.2016
REVISED: 02.08.2016
REVISED: 05.30.2016
REVISED: 07.18.2016

EXTERIOR ELEVATIONS 2: PROPOSAL A

PROPOSAL A

SCALE: 1/4" = 1'

EXTERIOR
ELEVATIONS

A21.1

PROJECT NOTES

1. This drawing was created using measurements of existing condition s from a third party resource. Designer not liable for any misrepresentation of information herein.
2. All work shall be performed and completed in strict compliance with all applicable codes and/or regulations having jurisdiction over the work and shall be performed in a good workmanship like manner in accordance with accepted trade standards by experienced craftsmen skilled in their respective trades.
3. This drawing indicates the general scope of the project in terms of the design concept, the dimensions of the building, and the major architectural elements. As scope documents, this drawing does not necessarily indicate or describe all work required for full performance and completion of the requirements of the project. General Contractor shall furnish all items required for the proper execution and timely completion of the work.

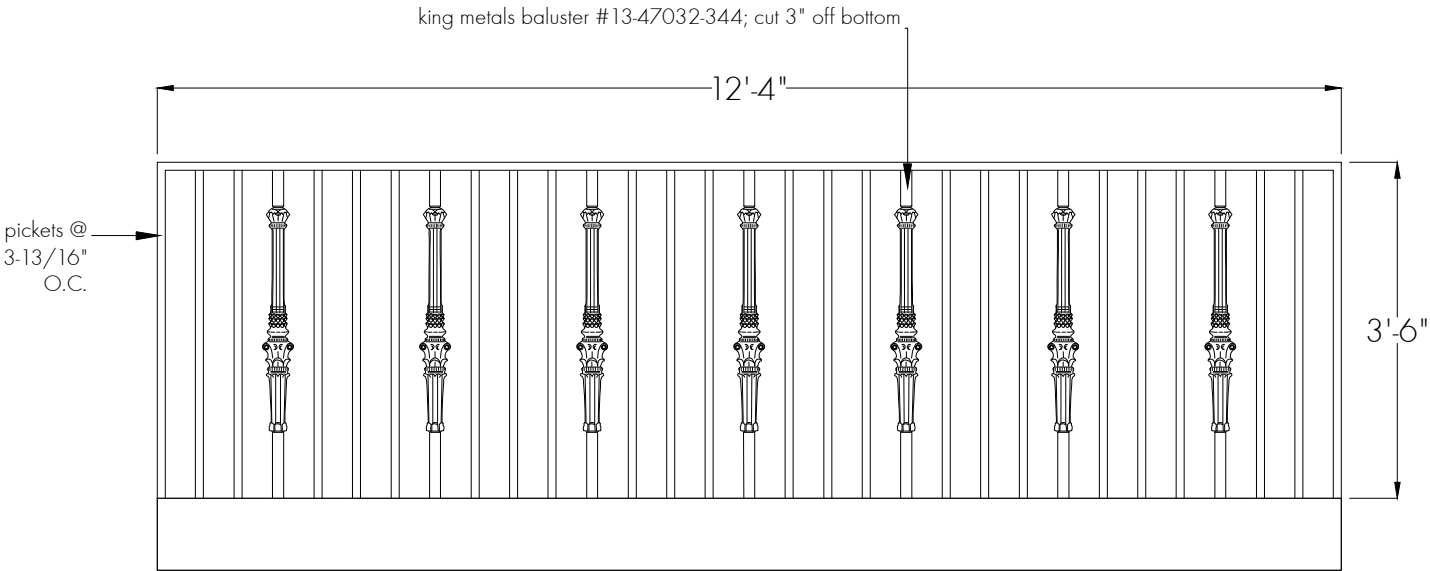

2. GUARDRAIL NORTH

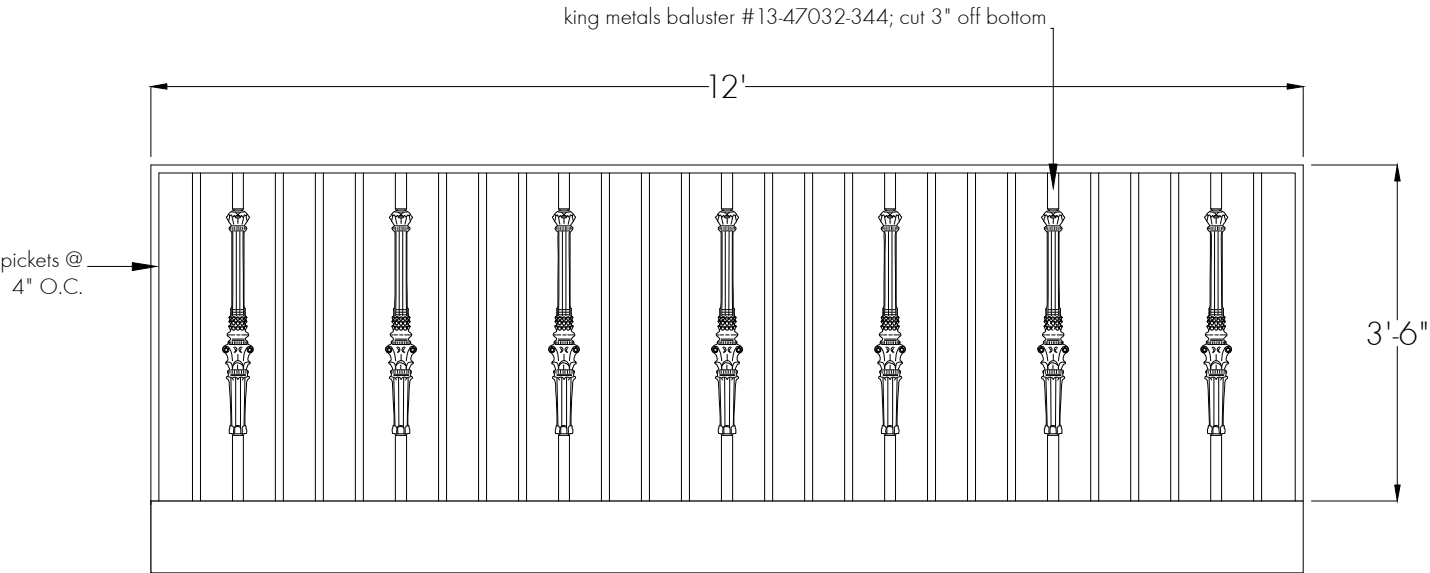

1. GUARDRAIL WEST

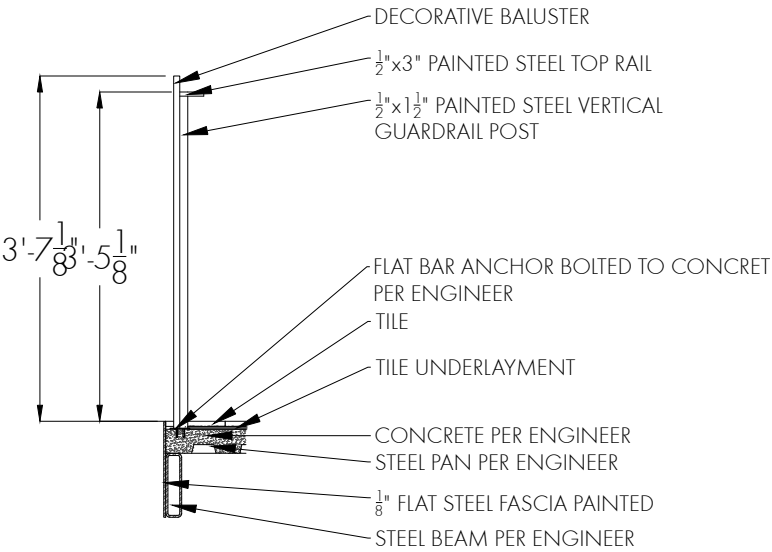

2. SECTION: GUARDRAIL

All measurements should be verified in field by contractor.

Any discrepancies in measurements shall be brought to the attention of the Designer.

This drawing is an instrument of service and shall remain the property of the Designer whether project is executed or not. This drawing shall not be used by the Client for other projects, additions to this project, or for completion of this project by others without permission of this Designer.

CONSTRUCTION DRAWINGS

ISSUED: 01.14.2016
REVISED: 01.21.2016
REVISED: 01.27.2016
REVISED: 02.04.2016
REVISED: 02.08.2016
REVISED: 05.30.2016
REVISED: 07.18.2016

PROJECT NOTES

1. This drawing was created using measurements of existing condition s from a third party resource. Designer not liable for any misrepresentation of information herein.
2. All work shall be performed and completed in strict compliance with all applicable codes and/or regulations having jurisdiction over the work and shall be performed in a good workmanship like manner in accordance with accepted trade standards by experienced craftsmen skilled in their respective trades.
3. This drawing indicates the general scope of the project in terms of the design concept, the dimension of the building, and the major architectural elements.
As scope documents, this drawing does not necessarily indicate or describe all work required for full performance and completion of the requirements of the project.
General Contractor shall furnish all items required for the proper execution and timely completion of the work.

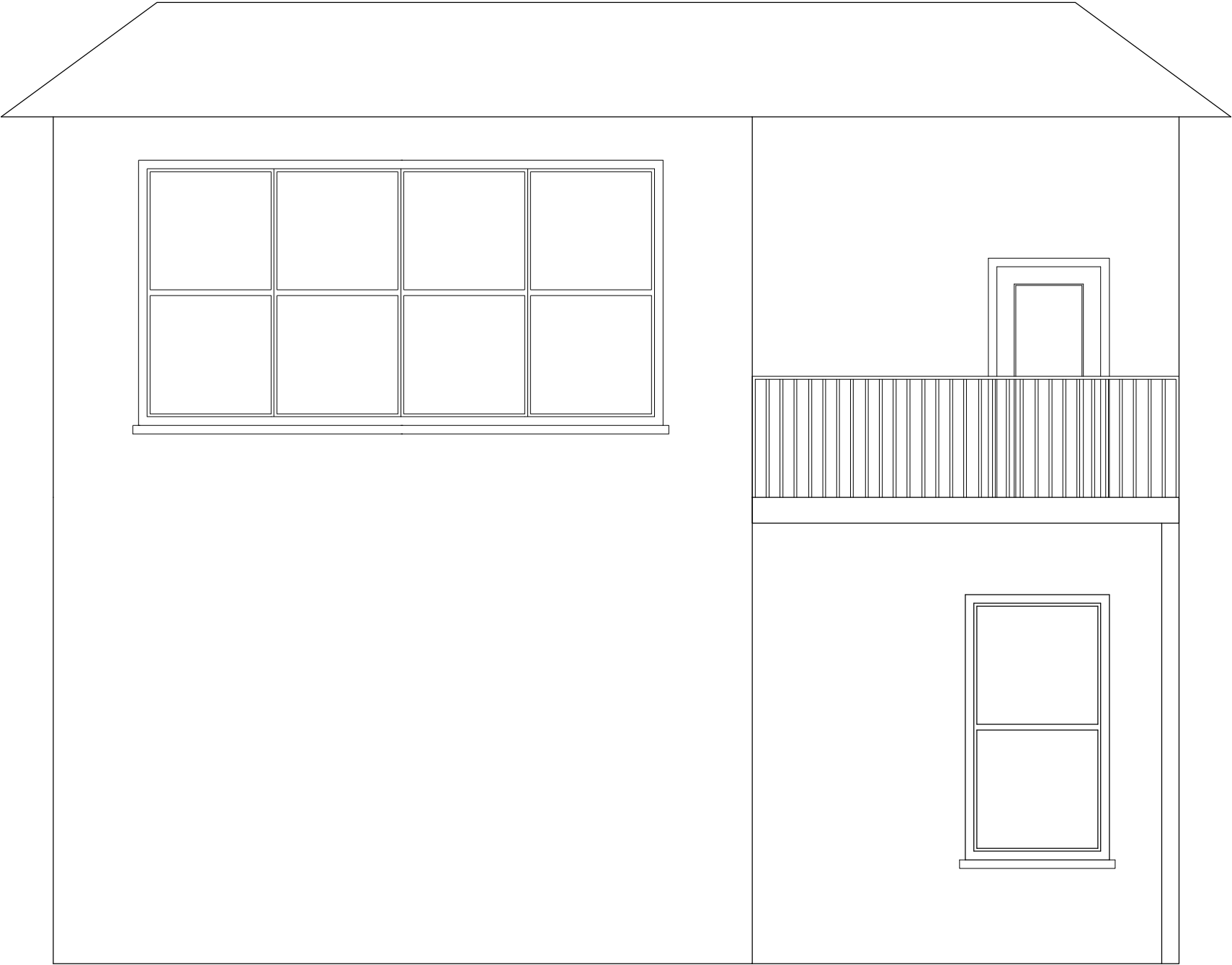

1. Elevation: North

EXTERIOR ELEVATIONS 1: PROPOSAL B

PROPOSAL B

SCALE: 1/4" = 1'

JEANNE SCHULTZ
DESIGN STUDIO

jeanne@jeanneschultz.com
1512.487.2928
www.jeanneschultz.com
© JEANNE SCHULTZ DESIGN STUDIO, 2016

All measurements should be verified in field by contractor.

Any discrepancies in measurements shall be brought to the attention of the Designer.

This drawing is an instrument of service and shall remain the property of the Designer whether project is executed or not. This drawing shall not be used by the Client for other projects, additions to this project, or for completion of this project by others without permission of this Designer.

1200 ENFIELD ROAD
AUSTIN, TEXAS 78703
RENOVATION

CONSTRUCTION DRAWINGS

ISSUED: 01.14.2016
REVISED: 01.21.2016
REVISED: 01.27.2016
REVISED: 02.04.2016
REVISED: 02.08.2016
REVISED: 05.30.2016
REVISED: 07.18.2016

A21.0

EXTERIOR
ELEVATIONS

PROJECT NOTES

1. This drawing was created using measurements of existing condition s from a third party resource. Designer not liable for any misrepresentation of information herein.
2. All work shall be performed and completed in strict compliance with all applicable codes and/or regulations having jurisdiction over the work and shall be performed in a good workmanship like manner in accordance with accepted trade standards by experienced craftsmen skilled in their respective trades.
3. This drawing indicates the general scope of the project in terms of the design concept, the dimension of the building, and the major architectural elements.
As scope documents, this drawing does not necessarily indicate or describe all work required for full performance and completion of the requirements of the project.
General Contractor shall furnish all items required for the proper execution and timely completion of the work.

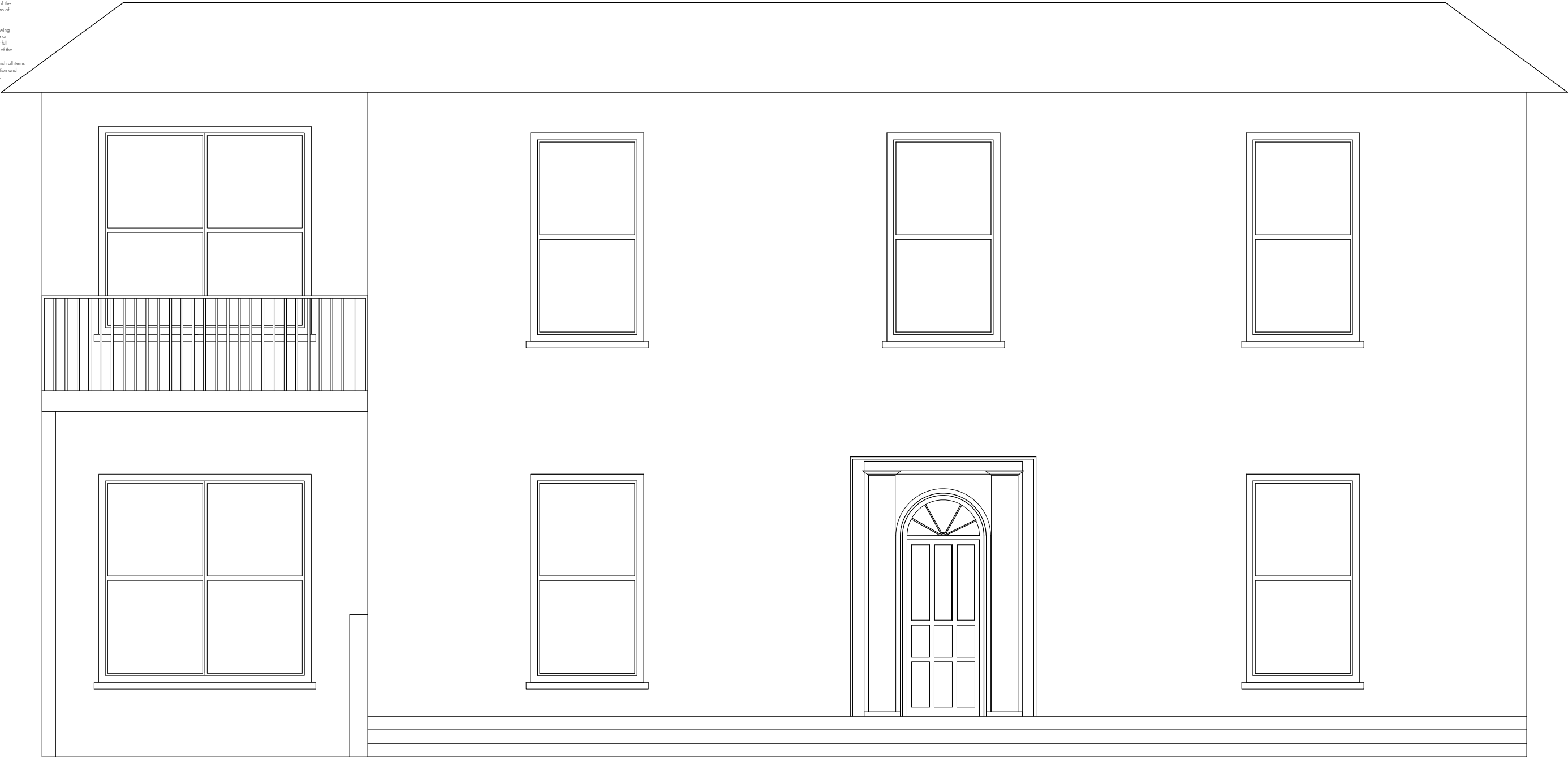

2. Elevation: West

JEANNE SCHULTZ
DESIGN STUDIO

jeanne@jeanneschultz.com
1512.487.2928
www.jeanneschultz.com
© JEANNE SCHULTZ DESIGN STUDIO, 2016

All measurements should be verified in field by contractor.
Any discrepancies in measurements shall be brought to the attention of the Designer.
This drawing is an instrument of service and shall remain the property of the Designer whether project is executed or not. This drawing shall not be used by the Client for other projects, additions to this project, or for completion of this project by others without permission of this Designer.

1200 ENFIELD ROAD
AUSTIN, TEXAS 78703
RENOVATION

CONSTRUCTION DRAWINGS
ISSUED: 01.14.2016
REVISED: 01.21.2016
REVISED: 01.27.2016
REVISED: 02.04.2016
REVISED: 02.08.2016
REVISED: 05.30.2016
REVISED: 07.18.2016

A21.1

EXTERIOR ELEVATIONS 2: PROPOSAL B

PROPOSAL B

EXTERIOR
ELEVATIONS

SCALE: 1/4" = 1'

PROJECT NOTES

1. This drawing was created using measurements of existing condition s from a third party resource. Designer not liable for any misrepresentation of information herein.

2. All work shall be performed and completed in strict compliance with all applicable codes and/or regulations having jurisdiction over the work and shall be performed in a good workmanship like manner in accordance with accepted trade standards by experienced craftsmen skilled in their respective trades.

3. This drawing indicates the general scope of the project in terms of the design concept, the dimensions of the building, and the major architectural elements. As scope documents, this drawing does not necessarily indicate or describe all work required for full performance and completion of the requirements of the project. General Contractor shall furnish all items required for the proper execution and timely completion of the work.

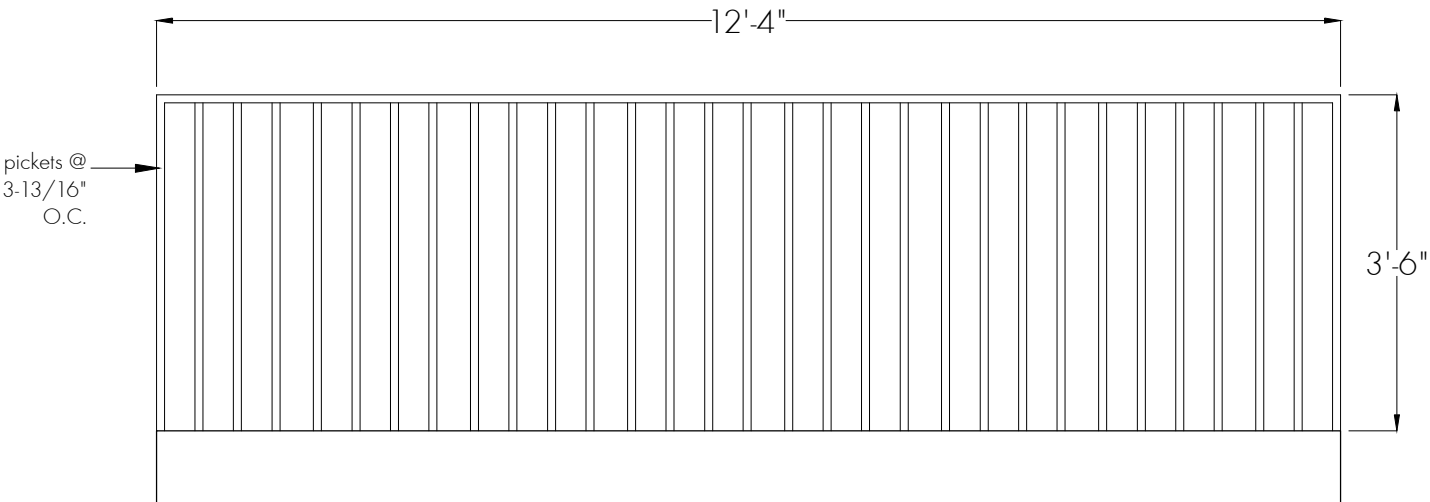

2. GUARDRAIL NORTH

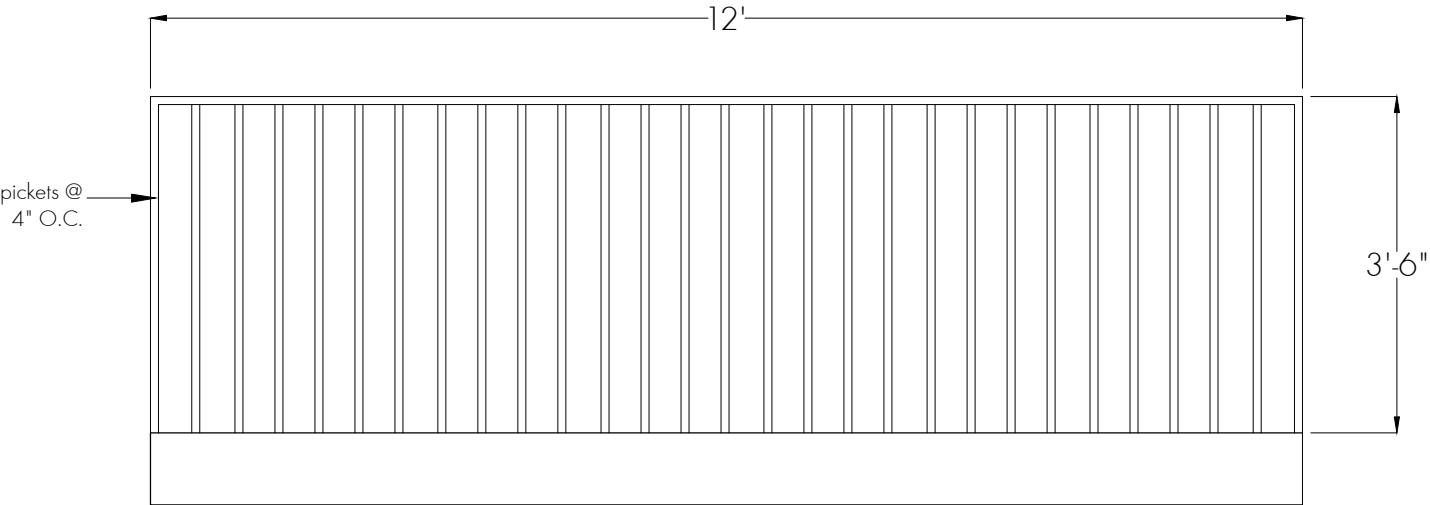

1. GUARDRAIL WEST

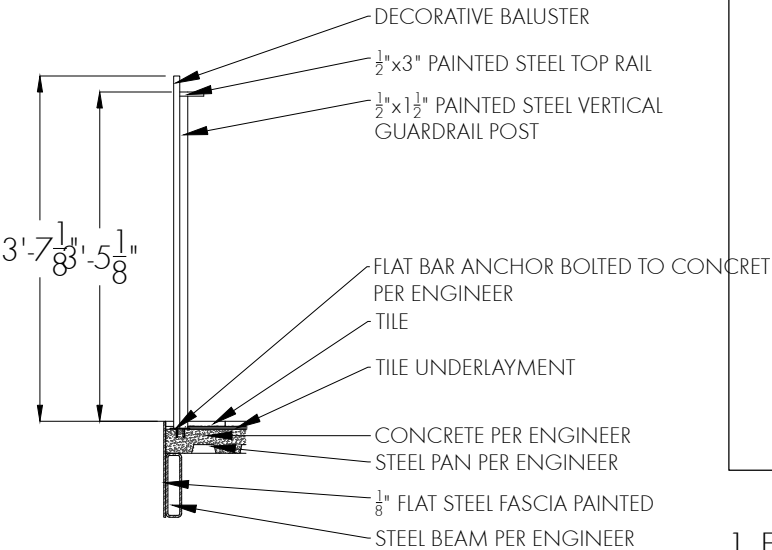

2. SECTION: GUARDRAIL

1. Elevation: North

JEANNE SCHULTZ
DESIGN STUDIO

jeanne@jeanneschultz.com
1512.487.2928
www.jeanneschultz.com
© JEANNE SCHULTZ DESIGN STUDIO, 2016

All measurements should be verified in field by contractor.

Any discrepancies in measurements shall be brought to the attention of the Designer.

This drawing is an instrument of service and shall remain the property of the Designer whether project is executed or not. This drawing shall not be used by the Client for other projects, additions to this project, or for completion of this project by others without permission of this Designer.

1200 ENFIELD ROAD
AUSTIN, TEXAS 78703
RENOVATION

CONSTRUCTION DRAWINGS

ISSUED: 01.14.2016
REVISED: 01.21.2016
REVISED: 01.27.2016
REVISED: 02.04.2016
REVISED: 02.08.2016
REVISED: 05.30.2016
REVISED: 07.18.2016

SECTIONS/DETAILS: PROPOSAL B

PROPOSAL B

SECTIONS/
DETAILS

SCALE: 1/4" = 1'

A21.2

PROJECT NOTES

1. This drawing was created using measurements of existing condition s from a third party resource. Designer not liable for any misrepresentation of information herein.
2. All work shall be performed and completed in strict compliance with all applicable codes and/or regulations having jurisdiction over the work and shall be performed in a good workmanship like manner in accordance with accepted trade standards by experienced callmen skilled in their respective trades.
3. This drawing indicates the general scope of the project in terms of the design concept, the dimension of the building, and the major architectural elements.
As scope documents, this drawing does not necessarily indicate or describe all work required for full performance and completion of the requirements of the project.
General Contractor shall furnish all items required for the proper execution and timely completion of the work.



1. Elevation: North

EXTERIOR ELEVATIONS 1: EXISTING

EXISTING

SCALE: 1/4" = 1'

JEANNE SCHULTZ
DESIGN STUDIO

jeanne@jeanneschultz.com
1512.487.2928
www.jeanneschultz.com
© JEANNE SCHULTZ DESIGN STUDIO, 2016

All measurements should be verified in field by contractor.

Any discrepancies in measurements shall be brought to the attention of the Designer.

This drawing is an instrument of service and shall remain the property of the Designer whether project is executed or not. This drawing shall not be used by the Client for other projects, additions to this project, or for completion of this project by others without permission of this Designer.

1200 ENFIELD ROAD
AUSTIN, TEXAS 78703
RENOVATION

CONSTRUCTION DRAWINGS

ISSUED: 01.14.2016
REVISED: 01.21.2016
REVISED: 01.27.2016
REVISED: 02.04.2016
REVISED: 02.08.2016
REVISED: 06.30.2016
REVISED: 07.18.2016

A21.0

EXTERIOR
ELEVATIONS

PROJECT NOTES

1. This drawing was created using measurements of existing condition s from a third party resource. Designer not liable for any misrepresentation of information herein.
2. All work shall be performed and completed in strict compliance with all applicable codes and/or regulations having jurisdiction over the work and shall be performed in a good workmanship like manner in accordance with accepted trade standards by experienced craftsmen skilled in their respective trades.
3. This drawing indicates the general scope of the project in terms of the design concept, the dimensions of the building, and the major architectural elements.
As scope documents, this drawing does not necessarily indicate or describe all work required for full performance and completion of the requirements of the project.
General Contractor shall furnish all items required for the proper execution and timely completion of the work.



2. Elevation: West

JEANNE SCHULTZ
DESIGN STUDIO

jeanne@jeanneschultz.com
1512.487.2928
www.jeanneschultz.com
© JEANNE SCHULTZ DESIGN STUDIO, 2016

All measurements should be verified in field by contractor.

Any discrepancies in measurements shall be brought to the attention of the Designer.

This drawing is an instrument of service and shall remain the property of the Designer whether project is executed or not. This drawing shall not be used by the Client for other projects, additions to this project, or for completion of this project by others without permission of this Designer.

1200 ENFIELD ROAD
AUSTIN, TEXAS 78703
RENOVATION

CONSTRUCTION DRAWINGS

ISSUED: 01.14.2016
REVISED: 01.21.2016
REVISED: 01.27.2016
REVISED: 02.04.2016
REVISED: 02.08.2016
REVISED: 05.30.2016
REVISED: 07.18.2016

A21.1

EXTERIOR ELEVATIONS 2: EXISTING

EXISTING

EXTERIOR
ELEVATIONS

SCALE: 1/4" = 1'