



City of Austin

Residential New Construction and Addition

Permit Application

Residential Review, 2nd floor, One Texas Center
505 Barton Springs, Austin, TX 78704 (512) 978-4000

Property Information

Project Address: 207 E 44TH STREET

Tax Parcel ID:

Legal Description: LOT 30-32 BLK 16 HYDE PARK ADDN NO 1

Zoning District: SF-3

Lot Area (sq ft): 9,733.00

Neighborhood Plan Area (if applicable):

Historic District (if applicable):

Required Reviews

Is project participating in S.M.A.R.T. Housing? Y ☐ N

(If yes, attach signed certification letter from NHCD, and signed conditional approval letter from Austin Energy Green Building)

Does project have a Green Building requirement? Y ☐ N

(If yes, attach signed conditional approval letter from Austin Energy Green Building)

Is this site within an Airport Overlay Zone? Y ☐ N

(If yes, approval through Aviation is required)

Does this site have a septic system? Y ☐ N

(If yes, submit a copy of approved septic permit)

Does the structure exceed 3,600 square feet total under roof? Y ☐ N

(If yes, Fire review is required)

Is this property within 200 feet of a hazardous pipeline? Y ☐ N

(If yes, Fire review is required)

Is this site located within an Erosion Hazard Zone? Y ☐ N

(If yes, EHZ review is required)

Is this property within 150 feet of the 100 year floodplain?

Y ☐ N (Proximity to floodplain may require additional review time.)

Is there a protected sized tree on this lot or adjacent lot(s)? Y ☐ N

Note: Include tree location(s) on plot plan.

(If yes, application for a tree permit with the City Arborist is required)

Is this site within the Residential Design and Compatibility Standards Ordinance Boundary Area? (LDC 25-2 Subchapter F) ☐ Y ☐ N

Does this site currently have: water availability? ☐ Y ☐ N

wastewater availability? ☐ Y ☐ N

(If no, contact Austin Water Utility to apply for water/wastewater taps and/or service extension request.)

Are there existing water/wastewater infrastructure, appurtenances or existing water/wastewater easements located on site? Y ☐ N
(If yes, contact Austin Water Utility Pipeline Engineering for review and approval)

Does this site have or will it have an auxiliary water source? Y ☐ N

(If yes, submit approved auxiliary and potable plumbing plans.)

(Auxiliary water supplies are wells, rainwater harvesting, river water, lake water, reclaimed water, etc.)

Does this site require a cut or fill in excess of four (4) feet? Y ☐ N

(If yes, contact the Development Assistance Center for a Site Plan Exemption)

Is this site within the Waterfront Overlay? Y ☐ N

(LDC 25-2 Subchapter C Article 3)

Is this site within the Lake Austin Overlay? Y ☐ N

(LDC 25-2-180, 25-2-647)

Does this site front a paved street? ☐ Y ☐ N

(If no, contact Development Assistance Center for Site Plan requirements.)

Is this site adjacent to a paved alley? Y ☐ N

(Public Works approval required to take access from a public alley.)

Does this site have a Board of Adjustment (BOA) variance? Y ☐ N

Case # _____ (if applicable)

Does this site have a Residential Design and Compatibility Commission (RDCC) waiver? Y ☐ N

(If yes, provide a copy of decision sheet. Note: A permit cannot be approved within 10 days of approval of a variance from BOA.)

Description of Work

Existing Use: vacant ☒ single-family residential duplex residential two-family residential other: _____

Proposed Use: vacant ☒ single-family residential duplex residential two-family residential other: _____

Project Type: new construction addition ☒ addition/remodel other: _____

Will all or part of an existing exterior wall, structure, or roof be removed as part of the project? Y ☐ N

(Note: Removal of all or part of a structure requires a demolition permit application.)

of existing bedrooms: 3

of bedrooms upon completion: 3

of baths existing: 3.0

of baths upon completion: 3.0

Project Description: (Note: Please provide thorough description of project. Attach additional pages as necessary.)

Enclosing the Existing Covered Patio - All Exterior Walls to Remain - Removing Doors to Patio - Footprint Same

Converting Patio to New Kitchen/Dining/Living Area - Replacing Roof - Updating AC - New Windows/Doors

Trades Permits Required (Circle as applicable): ☒ electric ☒ plumbing ☒ mechanical (HVAC) concrete (R.O.W.)

Job Valuation						
Total Job Valuation: \$ <u>96,000</u>	Amount of Total Job Valuation dedicated to all Addition and/or New Construction: \$ <u>80,000</u>			Amount of Total Job Valuation dedicated to all Remodel/Repair:		
Note: The total job valuation should be the sum total of all valuations noted to the right. Labor and materials only, rounded to nearest dollar. Permit fees are based on adopted fee schedule.	Amount for Primary Structure: \$ <u>80,000</u> Elec: <input checked="" type="checkbox"/> Y <input type="checkbox"/> N Plmbg: <input checked="" type="checkbox"/> Y <input type="checkbox"/> N Mech: <input checked="" type="checkbox"/> Y <input type="checkbox"/> N			Bldg: \$ <u>10,000</u> Elec: \$ <u>2,500</u> Plmbg: \$ <u>2,500</u> Mech: \$ <u>1,000</u> TOTAL: \$ <u>16,000</u>		
	Amount for Accessory Structure: \$ _____ Elec: <input type="checkbox"/> Y <input type="checkbox"/> N Plmbg: <input type="checkbox"/> Y <input type="checkbox"/> N Mech: <input type="checkbox"/> Y <input type="checkbox"/> N					
Please utilize the Calculation Aid on the last page of the Additional Information, page 7, as a guide to complete the following calculations and to provide supplemental information for thorough review.						
Site Development Information						
Area Description Note: Provide a separate calculation for each distinct area. Attach additional sheets as necessary. Measurements are to the outside surface of the exterior wall.	Existing Sq Ft		New/Added Sq Ft		Total Sq Ft	
	Bldg 1	Bldg 2	Bldg 1	Bldg 2	Bldg 1	Bldg 2
a) 1 st Floor conditioned area	2,523.00		600.00		3,123.00	0.00
b) 2 nd Floor conditioned area					0.00	0.00
c) 3 rd Floor conditioned area					0.00	0.00
d) Basement					0.00	0.00
e) Covered parking (garage or carport)					0.00	0.00
f) Covered patio, deck, porch, and/or balcony area(s)					0.00	0.00
g) Other covered or roofed area	71.00				71.00	0.00
h) Uncovered wood decks					0.00	0.00
Total Building Area (total a through h)	2,594.00	0.00	600.00	0.00	3,194.00	0.00
i) Pool	43.00				43.00	0.00
j) Spa					0.00	0.00
Building Coverage Information Note: Building Coverage means the area of a lot covered by buildings or roofed areas, but excludes ground-level paving, landscaping, open recreational facilities, incidental projecting eaves, balconies, and similar features. Pools, ponds, and fountains are not included in this measurement. (LDC 25-1-21)						
Total Building Coverage (sq ft): <u>3,194.00</u> % of lot size: <u>33</u>						
Impervious Cover Information Note: Impervious cover is the total horizontal area of covered spaces, paved areas, walkways, and driveways. The term excludes pools, ponds, fountains, and areas with gravel placed over pervious surfaces that are used only for landscaping or by pedestrians. For an uncovered wood deck that has drainage spaces between the deck boards and that is located over a pervious surface, 50 percent of the horizontal area of the deck is included in the measurement of impervious cover. (LDC 25-1-23)						
Total Impervious Cover (sq ft): <u>4,147.50</u> % of lot size: <u>43</u>						
Setbacks Are any existing structures on this site a non-compliant structure based on a yard setback requirement? (LDC 25-2-492) Y <input checked="" type="checkbox"/> N						
Does any structure (or an element of a structure) extend over or beyond a required yard? (LDC 25-2-513) Y <input checked="" type="checkbox"/> N						
Is front yard setback averaging being utilized on this property? (LDC 25-2, Subchapter F, Sec. 2.3 or 25-2-778) Y <input checked="" type="checkbox"/> N						
Height Information (LDC 25-1-21 or 25-2 Subchapter F, Section 3.4)			Parking (LDC 25-6 Appendix A & 25-6-478)			
Building Height: <u>13</u> ft <u>6</u> in Number of Floors: <u>1</u>			# of spaces required: <u>2</u> # of spaces provided: <u>2</u>			
Right-of-Way Information Is a sidewalk required for the proposed construction? (LDC 25-6-353) Y <input checked="" type="checkbox"/> N *Sidewalks are to be installed on any new construction of a single family, two-family or duplex residential structure and any addition to an existing building that increases the building's gross floor area by 50 % or more.						
Will a Type I driveway approach be installed, relocated, removed or repaired as part of this project? Y <input checked="" type="checkbox"/> N						
Width of approach (measured at property line): <u>12</u> ft Distance from intersection (for corner lots only): <u>63</u> ft						
Are storm sewer inlets located along the property or within ten (10) feet of the boundaries of the property? (If yes, drainage review is required) Y <input checked="" type="checkbox"/> N						

Subchapter F

Gross Floor Area

This section is only required for projects located within the Residential Design and Compatibility Standards Ordinance Boundaries as defined and illustrated in Title 25-2 Subchapter F of the Land Development Code. The Gross Floor Area of each floor is measured as the area contained within the outside edge of the exterior walls.

	Existing Sq Ft	New/Added Sq Ft	Proposed Exemption (check article utilized)	Applied Exemption Sq Ft	Total Sq Ft
1 st Floor	2,523.00	600.00			3,123.00
2 nd Floor					0.00
3 rd Floor					0.00
Area w/ ceilings > 15'			Must follow article 3.3.5		0.00
Ground Floor Porch* (check article utilized)			<input type="checkbox"/> Full Porch sq ft (3.3.3 A) <input type="checkbox"/> 200 sq ft (3.3.3 A 2)		0.00
Basement			Must follow article 3.3.3B, see note below		0.00
Attic			Must follow article 3.3.3C, see note below		0.00
Garage**: (check article utilized)	Attached		<input type="checkbox"/> 200 sq ft (3.3.2 B 2b)		0.00
	Detached		<input type="checkbox"/> 450 sq ft (3.3.2 A 1 / 2a) <input type="checkbox"/> 200 sq ft (3.3.2 B 2a)		0.00
Carport**: (check article utilized)	Attached		<input type="checkbox"/> 450 sq ft (3.3.2 A 3) <input type="checkbox"/> 200 sq ft (3.3.2 B 1)***		0.00
	Detached		<input type="checkbox"/> 450 sq ft (3.3.2 A 1)		0.00
Accessory Building(s) (detached)	71.00				71.00
Totals	2,594.00	600.00			3,194.00

TOTAL GROSS FLOOR AREA (add Total Sq Ft column) 3,194.00

(Total Gross Floor Area ÷ Lot Area) x 100 = 33 Floor-To-Area Ratio (FAR)

Is a sidewall articulation required for this project? Y ☒ N

(Yes, if: a wall, 15' tall or higher, within 9 feet of a side property line extends further than 36 feet in length per article 2.7.1)

Does any portion of the structure extend beyond a setback plane/exemption exhibit (aka "tent")? Y ☒ N

(If Yes, indicate applicable section of Subchapter F and length of protrusion on the drawings.)

***Ground Floor Porch exemption:** A ground floor porch, including a screened porch, may be exempted, provided that the porch is not accessible by automobile and is not connected to a driveway; and the exemption may not exceed 200 square feet if a porch has habitable space or a balcony above it.

****Garage and carport exemptions (in relation to primary structure):** Exemptions must follow the code as outlined in Title 25-2 Subchapter F 3.3.2. Each amount listed (450 or 200) is the maximum exclusion allowed per the article designated. Note: Article 3.3.2 C, "An applicant may receive only one 450-square foot exemption per site under paragraph A. An applicant who receives a 450-square foot exemption may receive an additional 200-foot exemption for the same site under paragraph B, but only for an attached parking area used to meet minimum parking requirements."

*****Ordinance article 3.3.2 B 1** is the only 200 sq ft exemption that may be combined with a 450 sq ft exemption. Otherwise only one 450 exemption or one 200 sq ft exemption may be taken.

Basement exemption: A habitable portion of a building that is below grade may be exempted if the habitable portion does not extend beyond the first-story footprint and is below natural or finished grade, whichever is lower; and it is surrounded by natural grade for at least 50% of its perimeter wall area and the finished floor of the first story is not more than three feet above the average elevation at the intersections of the minimum front yard setback line and the side property lines.

Habitable Attic exemption: A habitable portion of an attic may be exempted if: 1) The roof above it is not a flat or mansard roof and has a slope of 3 to 12 or greater; 2) It is fully contained within the roof structure; 3) It has only one floor; 4) It does not extend beyond the footprint of the floors below; 5) It is the highest habitable portion of the building, or a section of the building, and adds no additional mass to the structure; and 6) Fifty percent or more of the area has a ceiling height of seven feet or less.

REVIEWED

EAST 44TH STREET
(60' R.O.W.)

AE APPROVED

JUN 10 2016

JUN 10 2016

162-108
CDC

AUSTIN WATER UTILITY
CONSUMER SERVICE DIVISION - TAPS

S 60.00.00 E - 131.04'

ELEV: 619.0'

LANDSCAPED
PLANTER

SETBACK LINES

3/4x21

619.8'

5'-0"

5'-0"

5'-0"

5'-0"

5'-0"

5'-0"

5'-0"

5'-0"

5'-0"

5'-0"

5'-0"

5'-0"

5'-0"

5'-0"

5'-0"

5'-0"

5'-0"

5'-0"

5'-0"

5'-0"

5'-0"

5'-0"

5'-0"

5'-0"

5'-0"

5'-0"

5'-0"

5'-0"

5'-0"

5'-0"

5'-0"

5'-0"

5'-0"

FOR PERMIT
© BEN MAY 2016

PROJECT TEAM:

OWNERS:

DAN & LAURIE BERSEN
LAURIE.BERSEN@AUGA.COM

DESIGN/DRAWINGS:

BEN MAY DESIGN
B.MAY@BENMAYDESIGN.COM
512.057.4654

GENERAL CONTRACTOR:

IAN STOWE
STOWEDRG@GMAIL.COM
713.410.7000

STRUCTURAL ENGINEER:

HOLLINGSWORTH-PACK
CHRIS HEWITT
CHRIS.HEWITT@HPPACK.COM
512.275.6060

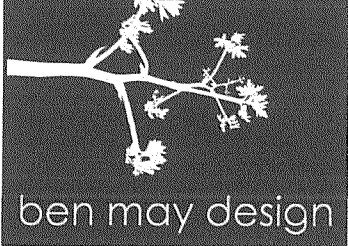

REMODEL/ADDN.

207 E. 44TH STREET
AUSTIN, TX 78751

DATE: 6-8-16

SCALE:

SHEET NAME:

SP1

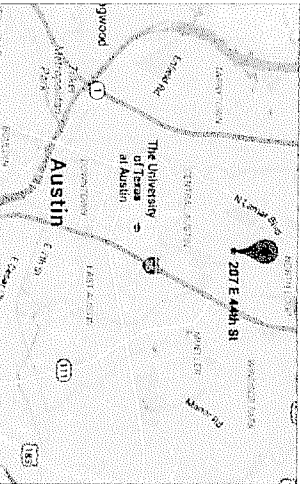

SITE LOCATION

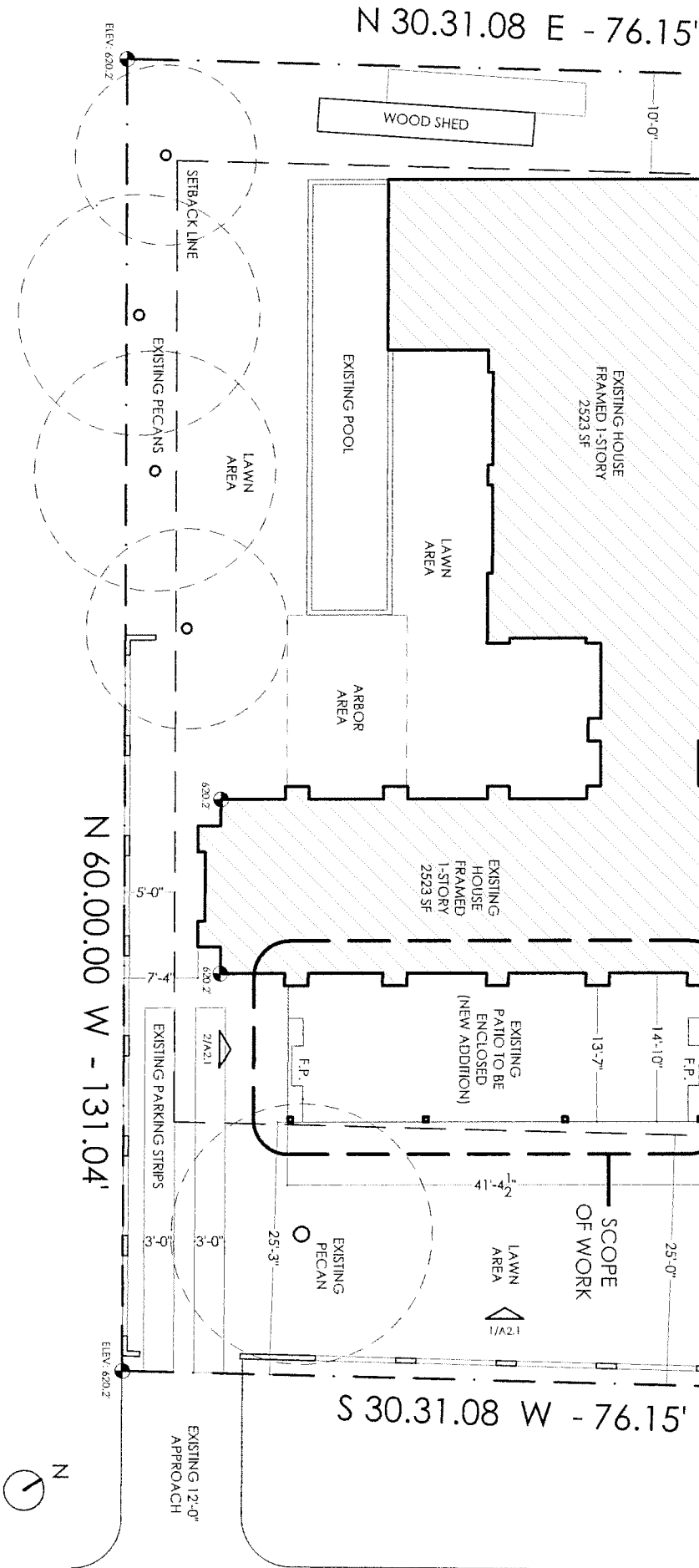

SITE PLAN

SCALE: 1/16" = 1'-0"

GENERAL NOTES:

THE GENERAL CONTRACTOR (GC) SHALL BE FULLY COOPERATIVE WITH THE LOCAL GOVERNING CODES, INCLUDING ALL ADDITIONAL STATE AND LOCAL CODE REQUIREMENTS. THE GC SHALL ASSUME FULL RESPONSIBILITY FOR ANY WORK KNOWNLY VIOLATING CITY, COUNTY, STATE, AND FEDERAL LAWS, ORDINANCES, & REGULATIONS. THE GC SHALL ALSO PERFORM COORDINATION WITH ALL UTILITIES AND STATE SERVICE AUTHORITIES. WRITTEN DIMENSIONS ON THESE DRAWINGS SHALL HAVE PRECEDENCE OVER SCALED DIMENSIONS. THE GC SHALL PARAMETERIZE THE CONSTRUCTION DOCUMENTS AND NOTIFY THE OFFICE OF ANY VIOLATIONS FROM THESE DRAWINGS. DIMENSIONS SHOWN ARE TO FACE OF FINISHED MATERIALS. THE GC SHALL VERIFY AND BE RESPONSIBLE FOR ALL DIMENSIONS, INCLUDING ROUGH OPENINGS AND CONDITIONS ON THE JOB AND ADVISE THE OFFICE OF ANY VIOLATIONS FROM THESE DRAWINGS. THE GC SHALL NOTIFY THE OFFICE WITHIN 7 DAYS OF ANY CHANGES REQUIRED FOR DESIGN AND FUNCTION OF FINISHING, HVAC, AND ELECTRICAL SYSTEMS. THE GC SHALL BE RESPONSIBLE FOR THE DESIGN AND PROPER FUNCTION OF FINISHING, HVAC, AND ELECTRICAL SYSTEMS. THIS OFFICE SHALL NOT BE RESPONSIBLE FOR CONSTRUCTION MEANS AND METHODS. ACTS OF OMISSIONS OF THE CONTRACTOR OR SUBCONTRACTOR, OR FAILURE OF ANY OF THEM TO COMPLY WITH THE CODES, ANY DEFECT OR DISCREPANCY FOUND WITH THE CODES SHALL BE BROUGHT TO THE ATTENTION OF THIS OFFICE BY WRITTEN NOTICE PRIOR TO PROCEEDING WITH WORK. REASONABLE TIME AND ALLOWED THIS OFFICE TO CORRECT THE DEFECT SHALL PLACE THE BURDEN OF COST AND LIABILITY FROM SUCH DEFECT UPON THE GC. INSTALLATION OF NON-DOCKHANGER FLOORS, OR EQUIVALENT, AT FLOOR AND PLATE LINES, CORNER AND CAVITIES, AND AROUND DOOR AND WINDOW ROUGH OPENING CAVITIES. WATERPROOF ALL WATERFALL AREAS TO A MINIMUM OF 6" ABOVE FINISHED FLOOR. FINISH ALL VERTS AND FANS DIRECTLY OUTSIDE VIA METAL DUCTS.

FOR PERMIT
© BEN MAY 2016

PROJECT TEAM:

OWNERS:
DAN & LAURIE BERSEN
LAURIE.BE@ME.COM

BEN MAY DESIGN
BMAY.ATX@GMAIL.COM
512.057.4664

GENERAL CONTRACTOR:
IAN STOWE
STOWEDBC@GMAIL.COM
713.410.7000

STRUCTURAL ENGINEER:
HOLLINGSWORTH-PACK
CHRIS HEWITT
CHRIS.H@HOLL-PACK.COM
512.275.6060

REMODEL/ADDTN.
207 E. 44TH STREET
AUSTIN, TX 78751

DATE: 6-8-16

SCALF:

SHEET NAME

A2.1



© BEN MAY 2016

PROJECT TEAM:

AURIE.BE@ME.COM

512.057.4664

713.410.7000

512.275.6060

REMODEL/ADDING.

AUSTIN, TX 78751

DATE: 6-8-16

SCALE:

SHEET NAME

A3.1