

SUBDIVISION REVIEW SHEET**CASE NO.:** C8-2016-0138.0A**PC DATE:** 7/26/16**SUBDIVISION NAME:** Latitude Webberville**AREA:** 11.67 acres**LOT(S):** 77**OWNER/APPLICANT:** Protestant Episcopal Church of the Diocese of Texas (Robert Biehl)**AGENT:** Big Red Dog Engineering (Nicholas Kehl)**ADDRESS OF SUBDIVISION:** 1907 Webberville Road**GRIDS:** MM23**COUNTY:****WATERSHED:** Fort Branch**JURISDICTION:** Full-Purpose**EXISTING ZONING:****MUD:** N/A**NEIGHBORHOOD PLAN:** MLK-183**PROPOSED LAND USE:** SF**ADMINISTRATIVE WAIVERS:** None**VARIANCES:** None**SIDEWALKS:** Sidewalks will be provided on both sides of all internal streets and the subdivision side of boundary streets.**DEPARTMENT COMMENTS:** The request is for the approval of Latitude Webberville. The proposed plat is composed of 77 lots on 11.67 acres.**STAFF RECOMMENDATION:** The staff recommends disapproval of the plat. This plat does not meet all applicable State and City of Austin LDC requirements.**PLANNING COMMISSION ACTION:**

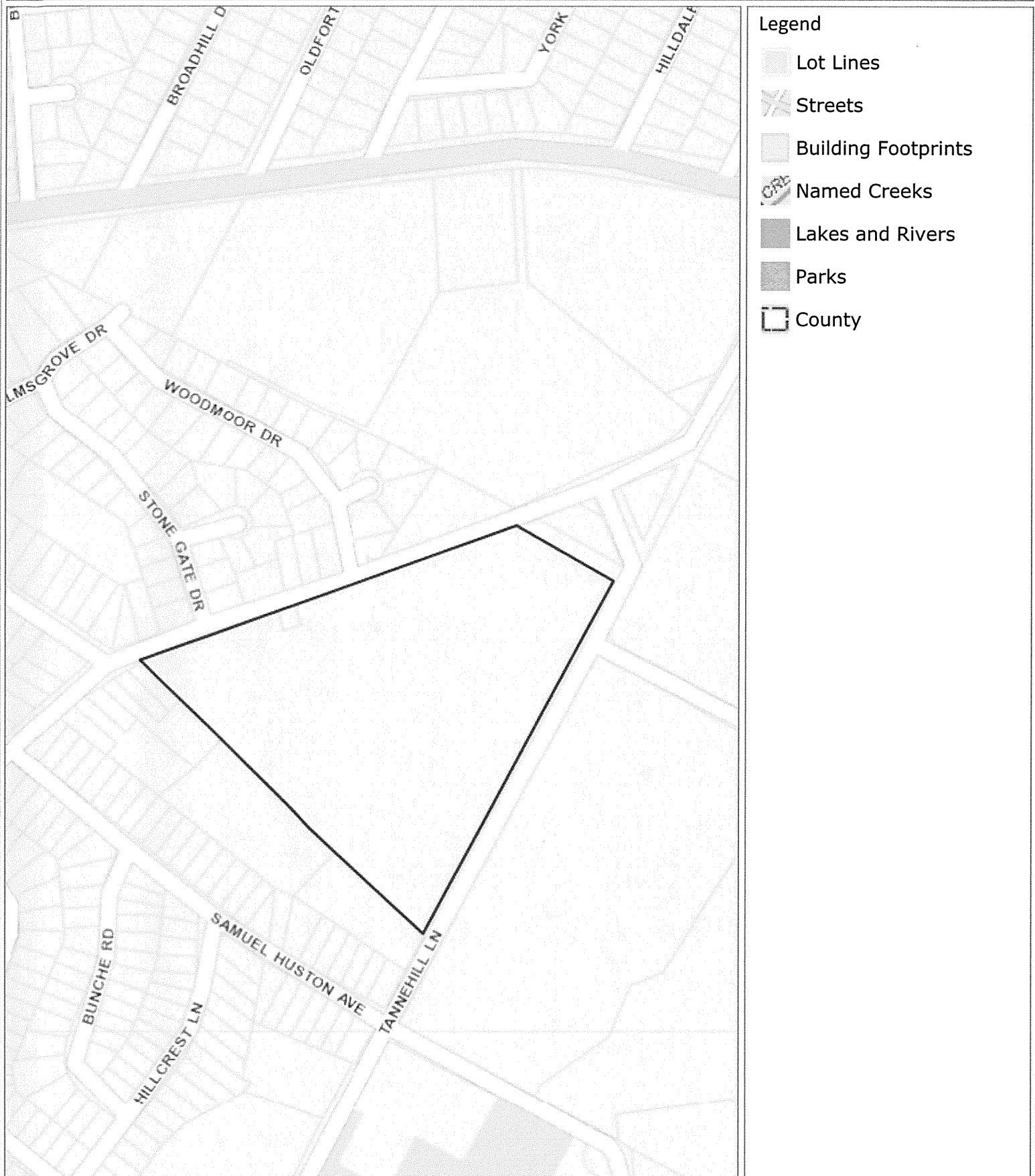

THIS PRODUCT IS FOR INFORMATIONAL PURPOSES AND MAY NOT HAVE BEEN PREPARED FOR OR BE SUITABLE FOR LEGAL, ENGINEERING, OR SURVEYING PURPOSES. IT DOES NOT REPRESENT AN ON-THE-GROUND SURVEY AND REPRESENTS ONLY THE APPROXIMATE RELATIVE LOCATION OF PROPERTY BOUNDARIES. THIS PRODUCT HAS BEEN PRODUCED BY THE CITY OF AUSTIN FOR THE SOLE PURPOSE OF GEOGRAPHIC REFERENCE. NO WARRANTY IS MADE BY THE CITY OF AUSTIN REGARDING SPECIFIC ACCURACY OR COMPLETENESS.