

Dove Springs Recreation Center

City of Austin | Parks and Recreation Board
July 26, 2016

LIMBACHER & GODFREY ARCHITECTS

COMMUNITY ENGAGEMENT

Desired Services and Programming

May 28, 2014

Widen Elementary School

Design Diagram Exercise

September 18, 2014

Widen Elementary School

Conceptual Design Recommendations

November 19, 2014

Dove Springs Recreation Center

Project Update Meeting

October 25, 2015

Dove Springs Recreation Center

Project Update Open House

April 30, 2016

Dove Springs Recreation Center





FLOOR PLAN



18,100 sq. ft.

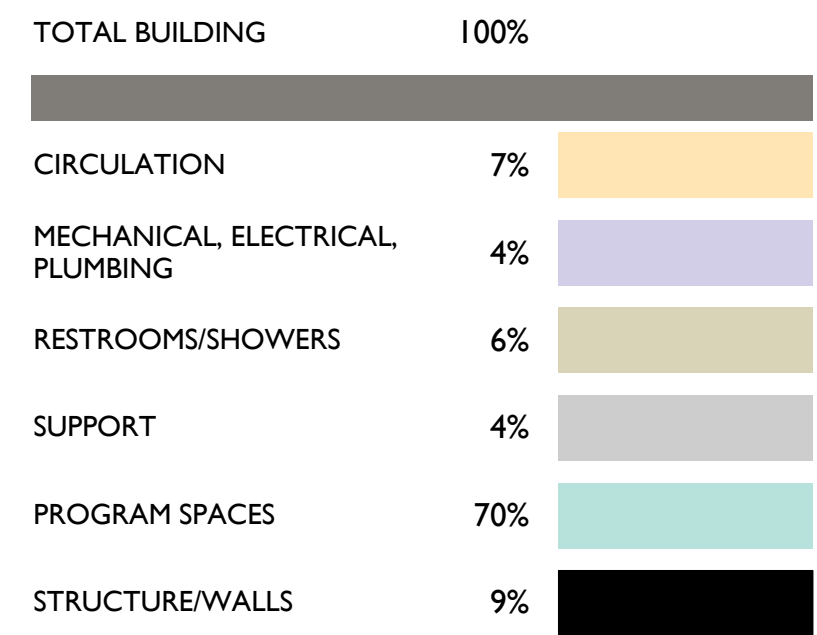



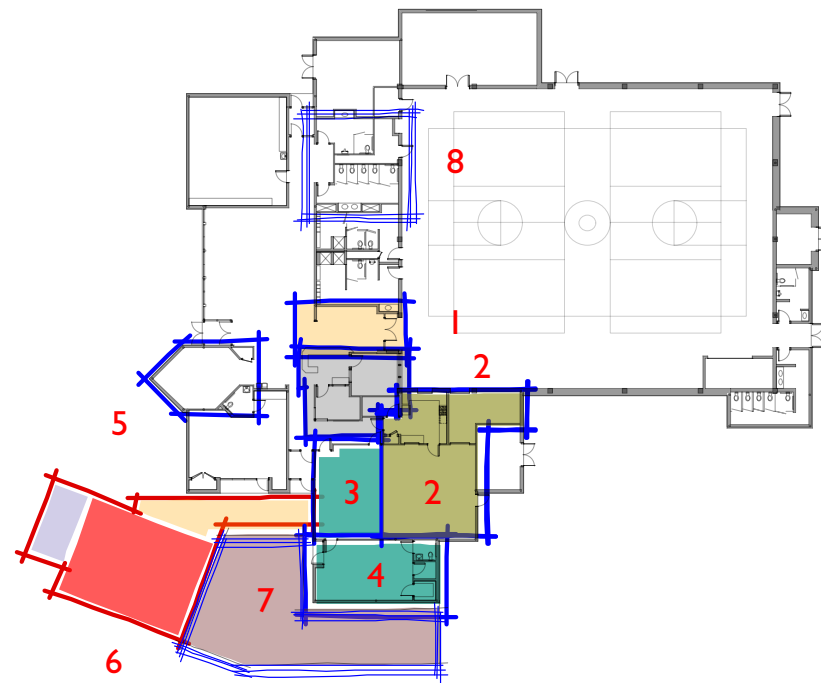

NOTES

- 1** OPEN UP CIRCULATION AREA/REDUCE CONGESTION
 - Remove Vending Machines.
 - Relocate Check-out, check-in.
 - Mitigate noise from Lobby/Games.
- 2** EXPAND EXISTING KITCHEN, IMPROVE OFFICES
 - Instructional Kitchen.
 - Redesign control counter function.
- 3** CONVERT DANCE STUDIO
 - Multi-purpose program space.
 - Remainder: Instructional kitchen.
- 4** CONVERT APD ROOM FOR TEEN ROOM
- 5** CONVERT TELEVISION ROOM TO COMPUTER ROOM
 - Move TV to wall-mounted location in Lobby/Games.
 - Add door to secure computers.
- 6** NEW DANCE STUDIO
- 7** NEW COURTYARD
 - Paved and shaded.
- 8** ACCESSIBILITY UPGRADES
 - Spot issues as identified by RAS.

With designer's license

A DISTILLATION:

- A new Instructional Kitchen
- A new multi-purpose classroom.
- Repurpose APD.
- Improve functionality of staff spaces.
- One of these:
 - Improvements to Tiny Tots.
 - An additional multi-purpose classroom.
 - A multi-purpose classroom/fitness space.
 - New pool-table space.

SCHEME 3a

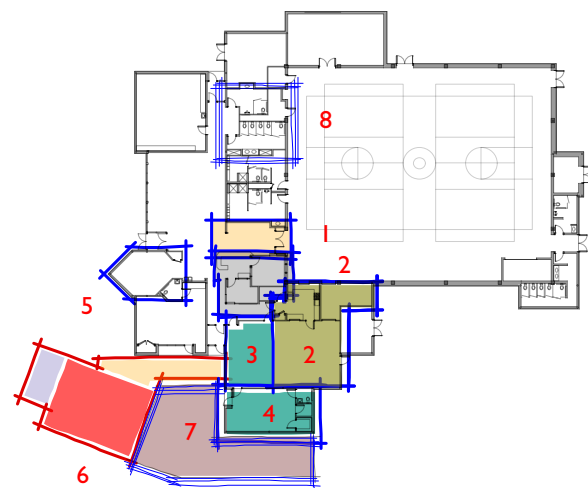
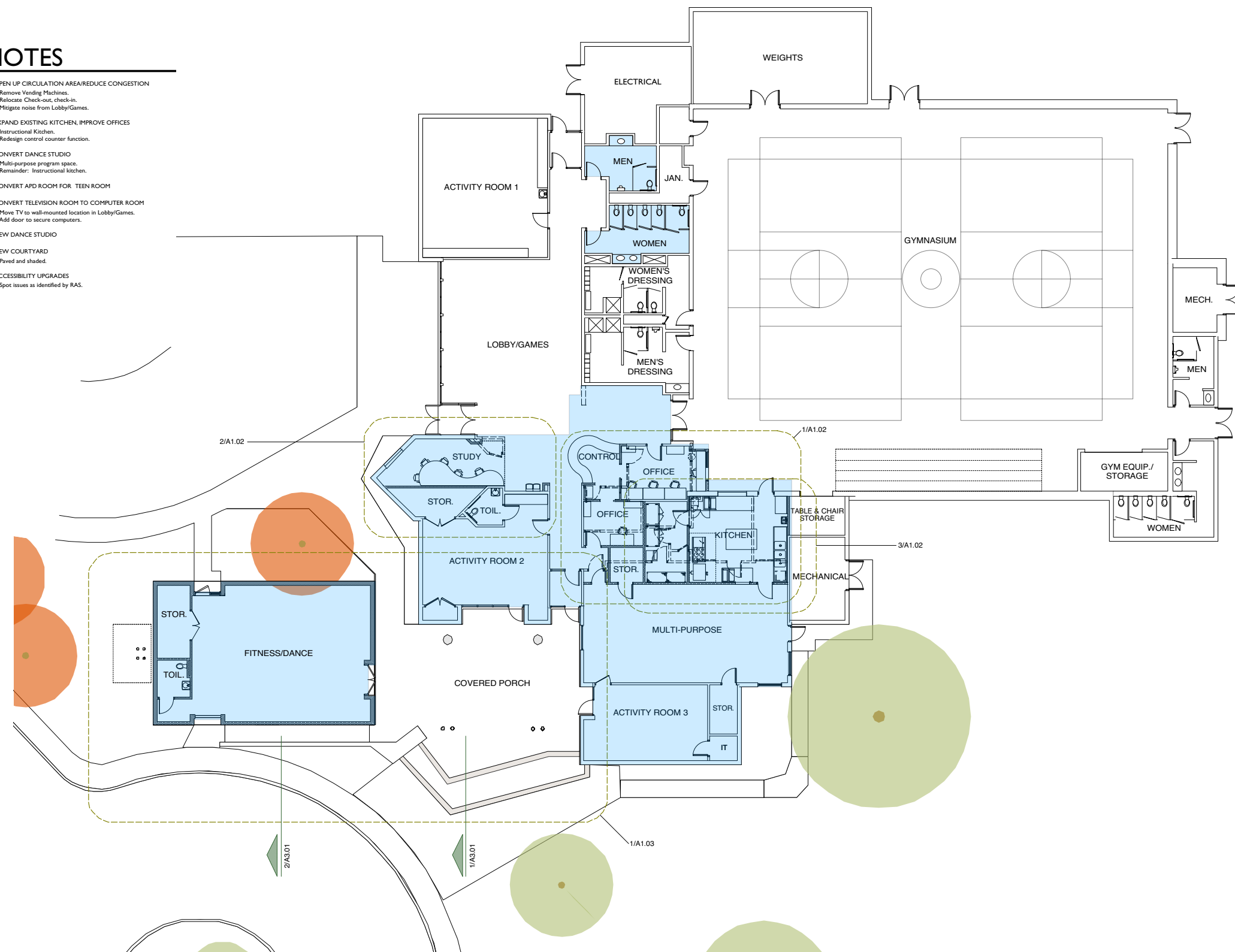

Diagram 3a

NOTES

- 1** OPEN UP CIRCULATION AREA/REDUCE CONGESTION
 - Remove Vending Machines.
 - Relocate Check-out, check-in.
 - Mitigate noise from Lobby/Games.
- 2** EXPAND EXISTING KITCHEN, IMPROVE OFFICES
 - Instructional Kitchen.
 - Redesign control counter function.
- 3** CONVERT DANCE STUDIO
 - Multi-purpose program space.
 - Remainder: Instructional kitchen.
- 4** CONVERT APD ROOM FOR TEEN ROOM
- 5** CONVERT TELEVISION ROOM TO COMPUTER ROOM
 - Move TV to wall-mounted location in Lobby/Games.
 - Add door to secure computers.
- 6** NEW DANCE STUDIO
- 7** NEW COURTYARD
 - Paved and shaded.
- 8** ACCESSIBILITY UPGRADES
 - Spot issues as identified by RAS.



1 FLOOR PLAN
3/32" = 1'-0"



0 5 10 20 30 50

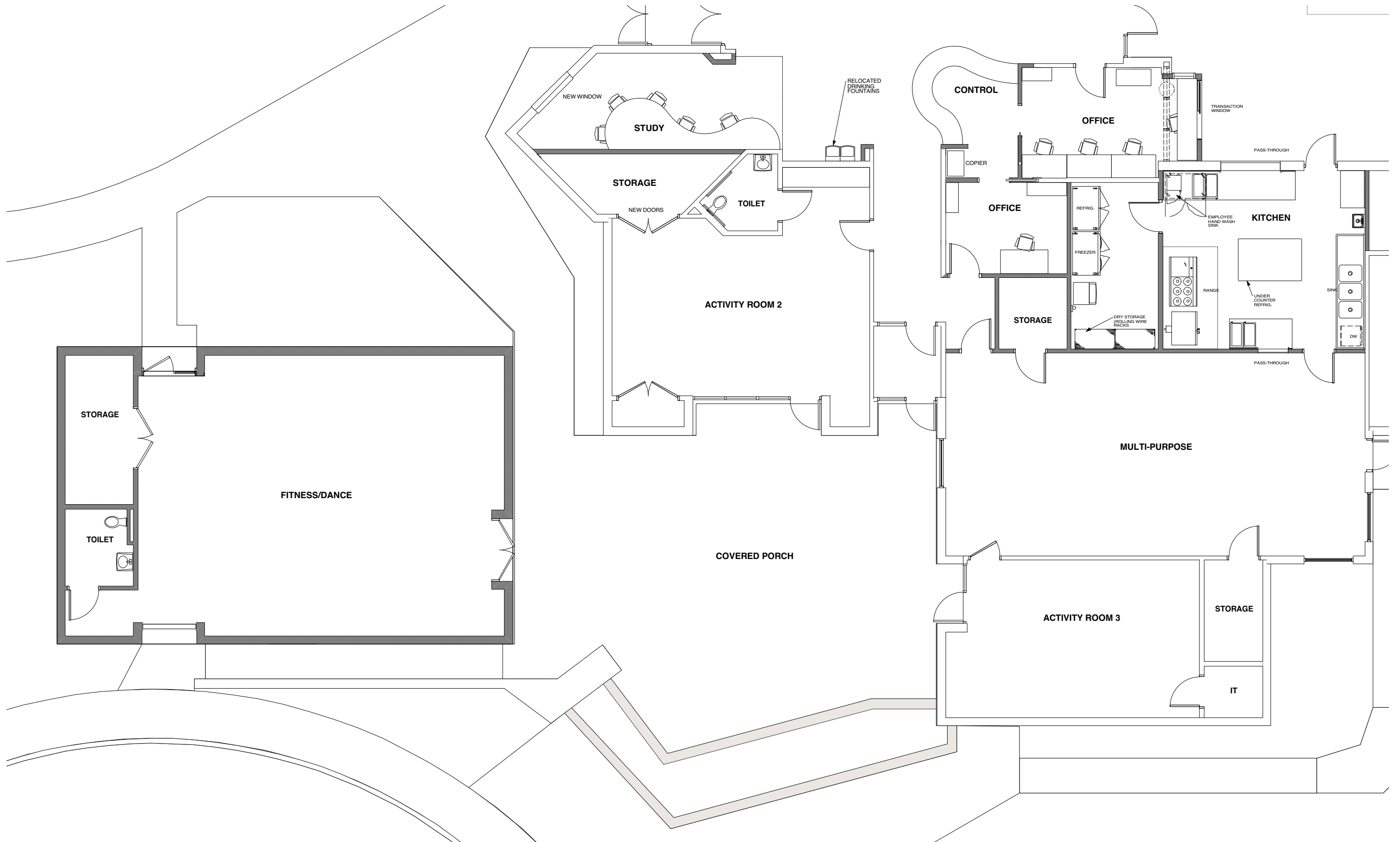

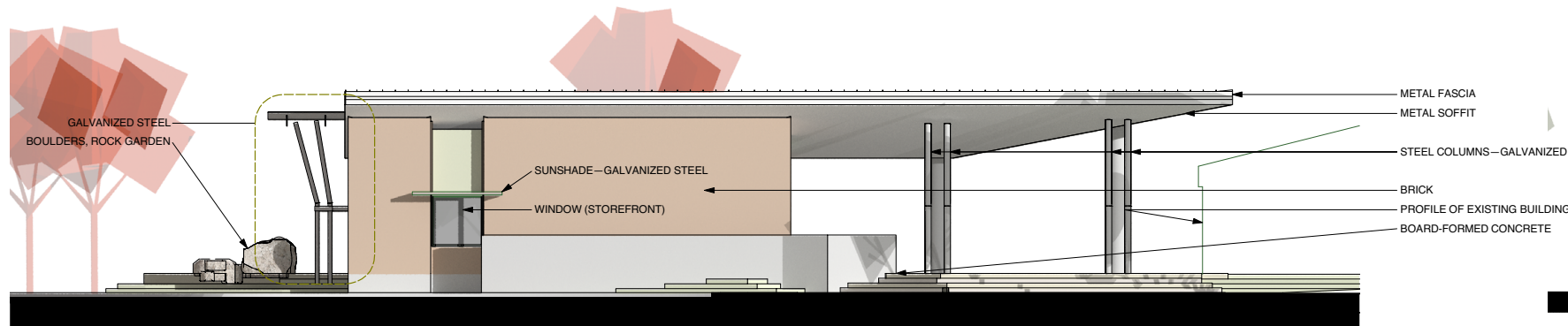

1 EAST ELEVATION
1/8" = 1'-0"

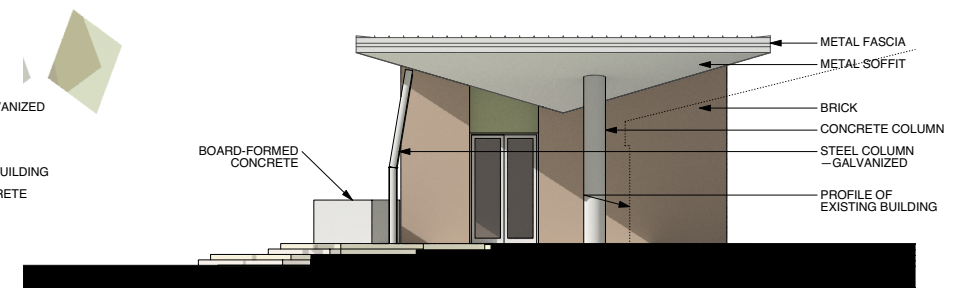

2 NORTH ELEVATION
1/8" = 1'-0"

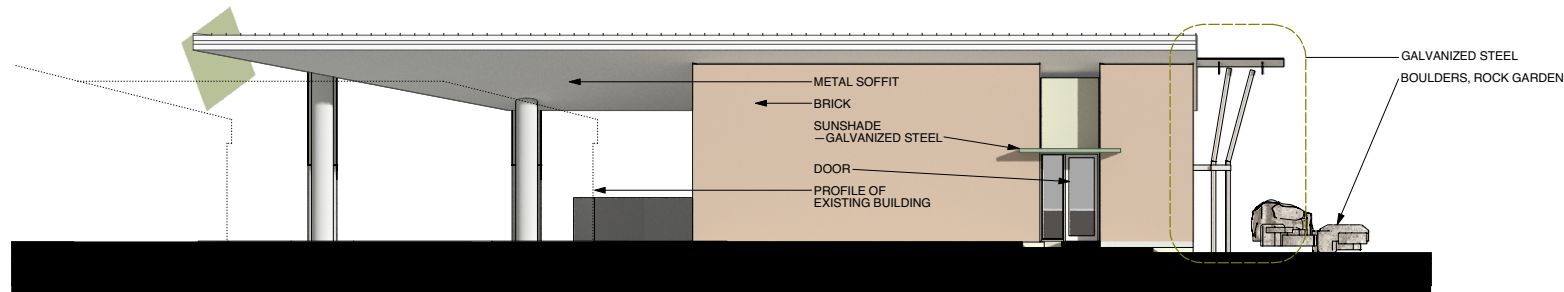

3 WEST ELEVATION
1/8" = 1'-0"

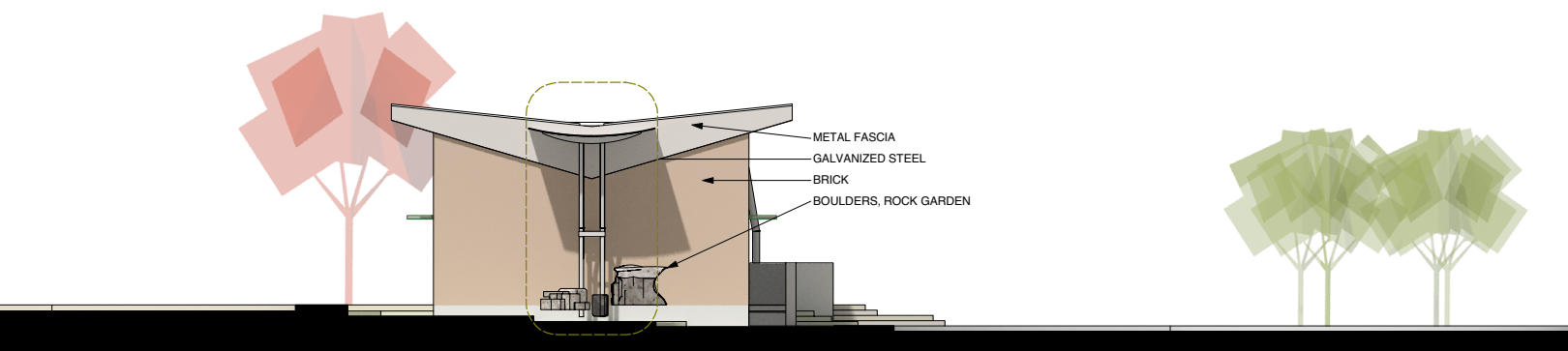

4 SOUTH ELEVATION
1/8" = 1'-0"

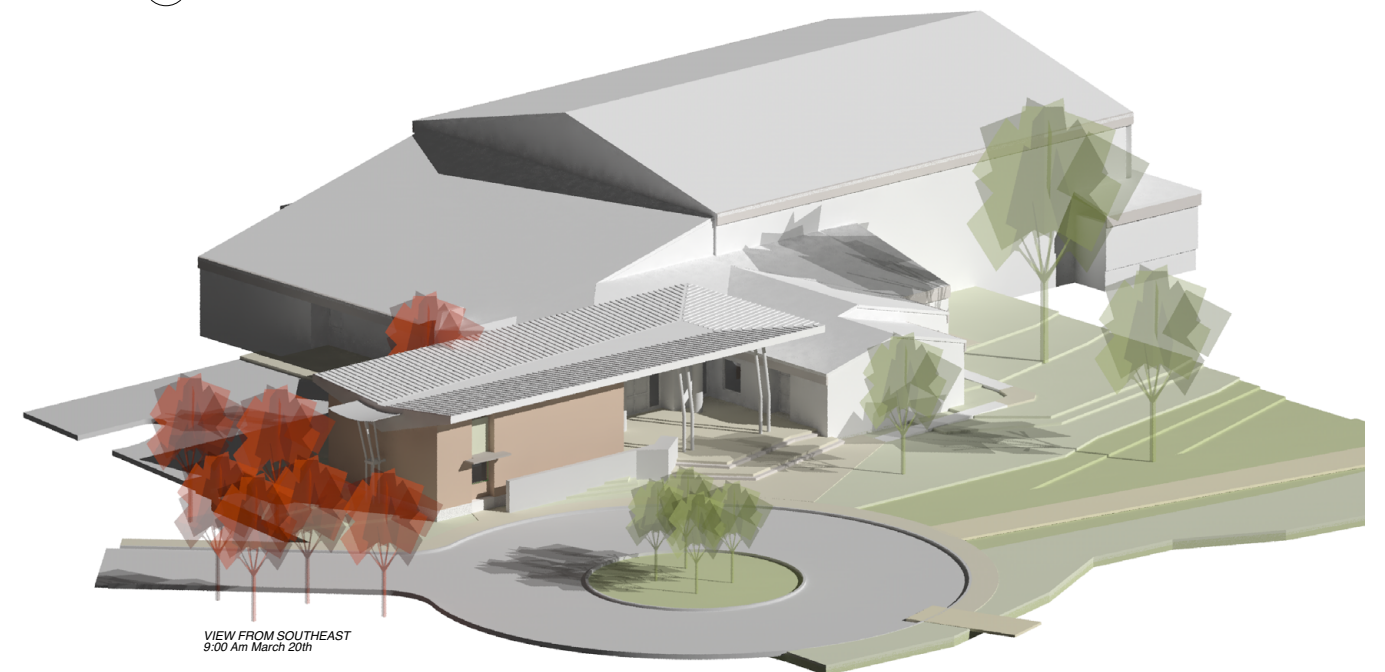



1 SITE PLAN
1" = 40 ft

0 10 20 30 40



Drawn by: AG
Date: June 8, 2016
Revisions
SITE PLAN

SP1.01

PARKS AND RECREATION DEPARTMENT
DOVE SPRINGS RECREATION CENTER
EXPANSION
5801 AINEZ DRIVE AUSTIN, TEXAS 78744

PRELIMINARY
INTERIM REVIEW DOCUMENT
Not for regulatory approval, permitting or
construction. Subject to change.
June 8, 2016

LIMBACHER & GODFREY
ARCHITECTS
2124 East 6th Street, Suite 102 Austin, Texas 78702