

WEST RIVERSIDE DRIVE

CHLINE-A

NO CURB & GUTTER

200' & GUTTER

20' CURB & GUTTER

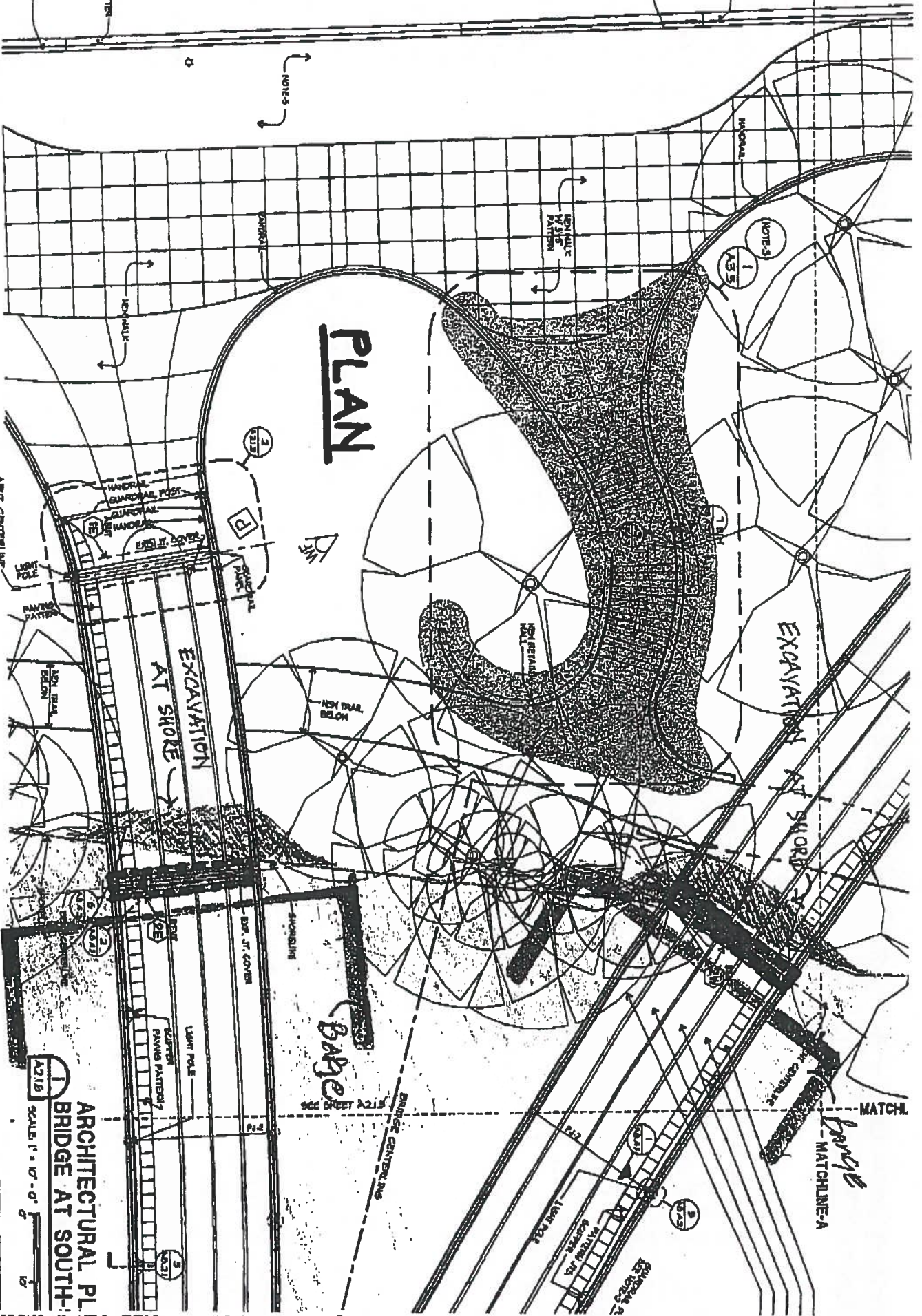

PLAN

EXCAVATION AT SHORE

EXCAVATION AT SHORE

Baye

Match
MATCHLINE-A

ARCHITECTURAL PLAN
 BRIDGE AT SOUTH LAMAR
 SCALE: 1" = 10'-0"

APPROVED, REISSUED FOR BO	3/6/00	CR	JHG	JHG
3.0	1/10/00	CR	JHG	JHG
REV. REVIEW	11/19/99	CR	JHG	JHG

HDR
 HDR Engineering, Inc.
 5000 N. LOOP WEST, SUITE 1000
 HOUSTON, TEXAS 77056

KCODA
 KCODA & ASSOCIATES
 1100 N. LOOP WEST, SUITE 1000
 HOUSTON, TEXAS 77056

REGISTERED ARCHITECT
 STATE OF TEXAS
 No. 12345
 J. J. JONES

Project Number	101
Author	JHG
Checker	JHG
Designer	JHG
Drawn by	C.A.T.

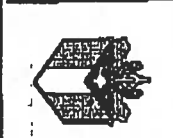

CITY OF AUSTIN, TEXAS
 C.I.P. NO. 8250-607-1E
 C.I.P. NO. 8950-807-1E
 REBID LAMAR BOULEVARD
 PEDESTRIAN/BICYCLE BRIDGE
 PHASE 1 PROJECT

(STEEL GIRDER SPAN)

BRIDGE DECK

TOP OF CURB

EXIST. TRAIL TO BE RELOCATED

EXIST. GRADE

FIX

FIX

LOW STEEL ELEV. - 447.00

PARADE

NORMAL WATER SURF

100' WATER EL.

HYDRAULIC DATA

Q100 - 104,700 CFS

V - 5.3 FPS (AVERAGE)

HW - 446.0

3~36" DIA. DS
x 57' - 17"

EXCAVATED SHORE TO BE REBUILT

DRILLED SHAFT FOUNDATIONS (TYP.)

2~60" DIA. DS
x 41' - 82"

EXCAVATION UNDER WATER TO REMAIN

SECTION/ELEVATION

107+00

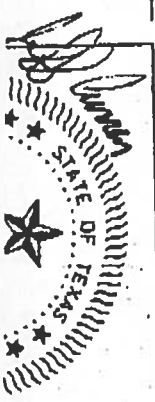

Project Manager
JAMES R. GLASER
 Architect

INC

PL

159.35' LENGTH OF UNITS B & C - MEASURED ALONG ALIGNME

LT. - 54.0' RT. - 52.5'

PEDESTRIAN BARRIER RAIL - LEFT -

LENGTH OF UNIT B -
LONG ALIGNMENT "E"

111.18' OVERALL LENGTH OF UNIT C

1E - 48.17'

SPAN 2E -

GIRDER SPAN)

(STEEL I GI

Bank reinforcement w/
limestone blocks, each
1/2 24" x 36" x 48"
(2000 - 2500 lbs)

Batter back 9" per course.

Gravel backfill.

length equal to disturbed
bank below water.

TOP OF CURB

IST.
RE

EXIST. GRADE

LOW STEEL ELEV. - 447.00

BARGE

C DATA
14,700 CFS
FPS (AVERAGE)
6.0

DRILLED SHAFT
FOUNDATIONS
(TYP.)

2-60" DIA. DS
x 41' - 82'

2E

ELEV

107+00



MEMORANDUM

To: Parks and Recreation Board

From: Jesus M. Olivares, Director
Parks and Recreation Department

Date: July 11, 2000

Subject: Construction of Yarbrough dock at 2105 Island Cove.
File No. SP-00-2190DS.

A request has been received from Signor Enterprises on behalf of Steve and Linda Yarbrough to construct a boat dock at 2105 Island Cove.

The Parks and Recreation Department (PARD) staff has reviewed plans for the proposed project and finds they meet the requirements of Article XIII, Section 25-2-1176, (Regulations for the Construction of Boat Docks) of the Land Development Code.

RECOMMENDATION:

I recommend approval of the above request as detailed in the attached site plan.

Jesus M. Olivares, Director
Parks and Recreation Department

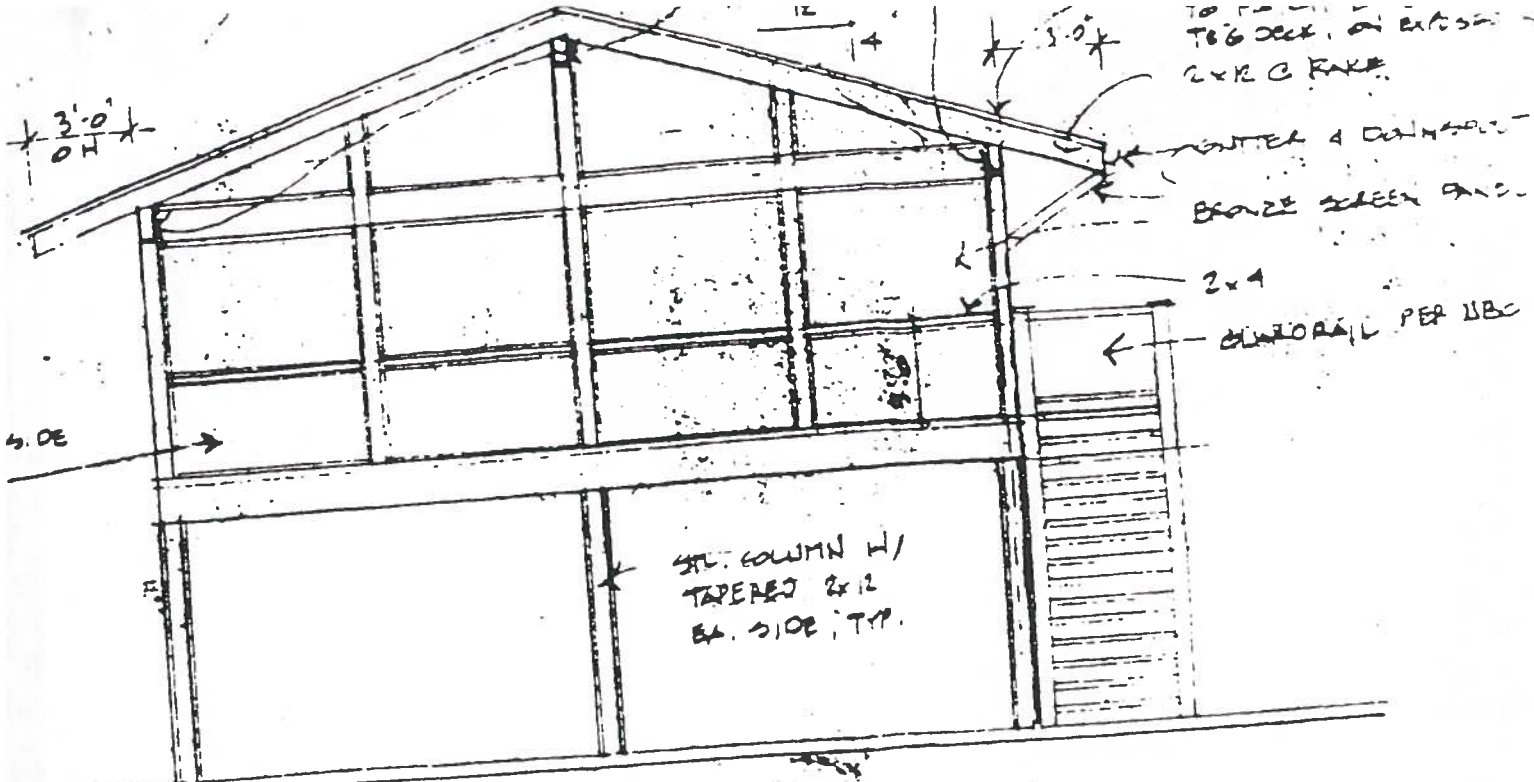

① STORE SIDE (WEST) ELEVATION

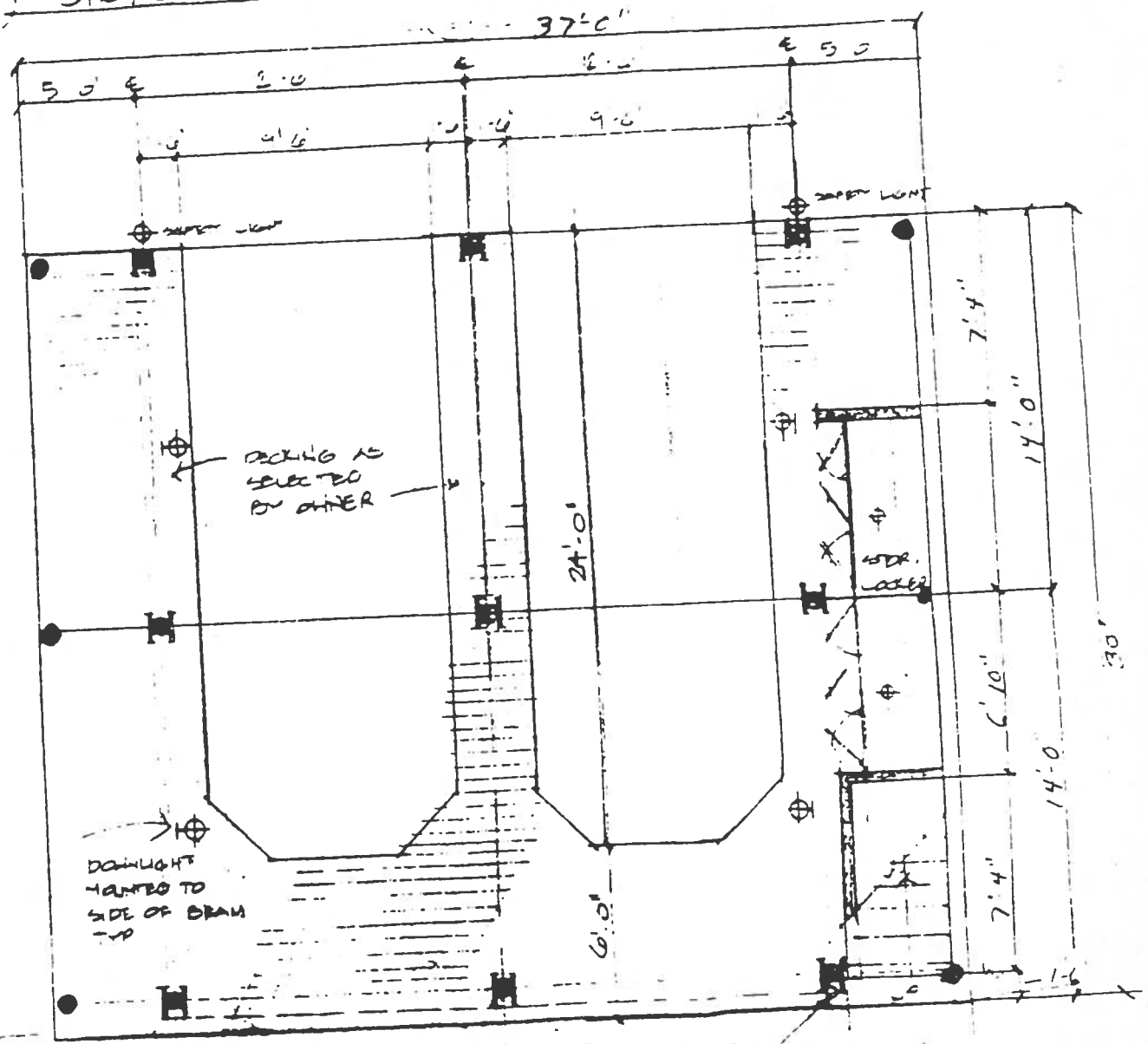



MEMORANDUM

To: Parks and Recreation Board

From: Jesus M. Olivares, Director
Parks and Recreation Department

Date: July 11, 2000

Subject: Construction of Schimsk Boat dock at 2611 Westlake Dr.
File No. SP-00-2137DS.

A request has been received from Signor Enterprises on behalf of David Schimsk to construct a boat dock at 2611 Westlake Dr.

The Parks and Recreation Department (PARD) staff has reviewed plans for the proposed project and finds they meet the requirements of Article XIII, Section 25-2-1176, (Regulations for the Construction of Boat Docks) of the Land Development Code.

RECOMMENDATION:

I recommend approval of the above request as detailed in the attached site plan.

Jesus M. Olivares, Director
Parks and Recreation Department

NOTE: EACH TWO-BULB NAVIGATION LIGHT STATION WILL NOT EXCEED A MAXIMUM OF 25 WATTS FOR BOTH BULBS

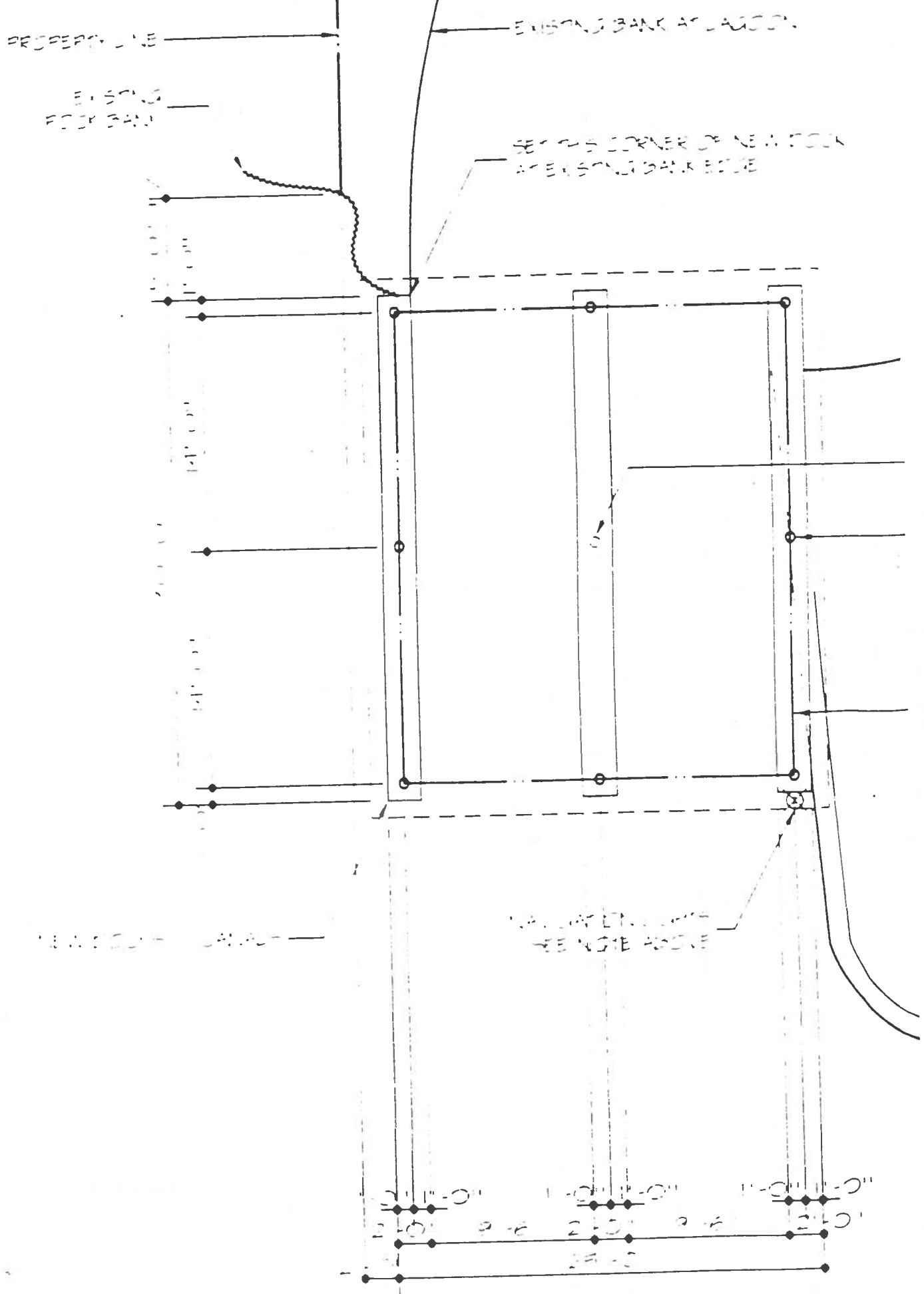



MEMORANDUM

To: Parks and Recreation Board

From: Jesus M. Olivares, Director
Parks and Recreation Department

Date: July 11, 2000

Subject: Construction of Levin Boat dock at 4512 Island Cove.
File No. SP-00-2134DS.

A request has been received from Signor Enterprises on behalf of Rob Levin to construct a boat dock at 4512 Island Cove.

The Parks and Recreation Department (PARD) staff has reviewed plans for the proposed project and finds they meet the requirements of Article XIII, Section 25-2-1176, (Regulations for the Construction of Boat Docks) of the Land Development Code.

RECOMMENDATION:

I recommend approval of the above request as detailed in the attached site plan.

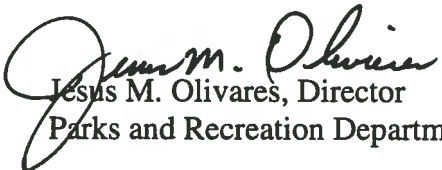
Jesus M. Olivares, Director
Parks and Recreation Department

