

08/10/2016

CITY OF AUSTIN, TEXAS
PUBLIC WORKS DEPARTMENT



NOTES:

1. CONTRACTOR SHALL NOTIFY THE PUBLIC WORKS DEPARTMENT 24 HOURS PRIOR TO STARTING CONSTRUCTION OR CLEARING OPERATIONS.
2. CONTRACTOR SHALL CALL "ONE CALL" AT 811 FOR UTILITY LOCATIONS AT LEAST 48 HOURS PRIOR TO ANY WORK IN CITY EASEMENTS OR STREET RIGHT OF WAYS.
3. THIS PROJECT IS LOCATED WITHIN THE WILLIAMSON CREEK WATERSHED (CLASSIFIED AS SUBURBAN) AND SHALL BE DEVELOPED, CONSTRUCTED AND MAINTAINED IN ACCORDANCE WITH CHAPTER 25 OF THE CODE OF THE CITY OF AUSTIN.
4. A PORTION OF THIS SITE IS LOCATED WITHIN PARKLAND OR LAND USED FOR PARK PURPOSES. (IF SUCH LAND IS INCLUDED, DOCUMENTATION OF PARKS AND RECREATION DEPT APPROVAL IS REQUIRED AT THE TIME OF SUBMITTAL FOR GENERAL PERMIT PROGRAM APPROVAL.)
5. A PORTION OF THIS SITE IS LOCATED WITHIN THE 100-YEAR FLOODPLAIN, PER CITY OF AUSTIN AND FEDERAL EMERGENCY MANAGEMENT AGENCY FLOOD INSURANCE RATE MAP(S) NO 48453C0580H, DATED 09/26/2008.
6. THIS PROJECT IS WITHIN THE EDWARDS AQUIFER RECHARGE ZONE AS DEFINED BY THE CITY OF AUSTIN. THIS PROJECT IS WITHIN THE EDWARDS AQUIFER RECHARGE ZONE AS REGULATED BY THE TEXAS COMMISSION ON ENVIRONMENTAL QUALITY (TCEQ).
7. THERE ARE / ARE NO CRITICAL ENVIRONMENTAL FEATURES WITHIN 150' OF ANY PORTION OF THIS PROJECT. A FIELD INVESTIGATION HAS / HAS NOT BEEN PERFORMED AS A PART OF THIS PROJECT. (A FIELD INVESTIGATION HAS NOT BEEN PERFORMED AS A PART OF THIS PROJECT AND IS NOT REQUIRED.)
8. THE STANDARD SHEETS INCLUDED IN THIS PLAN SET WERE PROVIDED BY THE GENERAL PERMIT PROGRAM OFFICE FOR USE ON GENERAL PERMIT PROJECTS ONLY. IF ANY MODIFICATIONS TO THE SHEETS WERE MADE, THEY ARE CLEARLY INDICATED ON THE SHEET ITSELF AND IN THE COVER SHEET INDEX.
9. ADDITIONAL TRENCH E/S CONTROL: TRIANGULAR SEDIMENT FILTER DIKE WILL BE INSTALLED ACROSS FULL WIDTH OF TRAFFIC CLOSURE AND DOWNSTREAM OF CONSTRUCTION AREA, PERPENDICULAR TO CURB. FILTER DIKE TO FOLLOW ACTIVE CONSTRUCTION. REMOVING AND RE-SETTING FILTER DIKE IS CONSIDERED SUBSIDIARY TO BARRICADES AND TRAFFIC HANDLING.
10. PROJECT SCHEDULE MUST BE APPROVED BY THE GENERAL PERMIT PROGRAM (GPP) COORDINATOR. INSTALLATION AND REMOVAL OF TEMPORARY AND PERMANENT EROSION/SEDIMENTATION CONTROLS MUST BE REFLECTED IN THE SCHEDULE, BY STATION NUMBER. GPP INSPECTOR MUST BE NOTIFIED A MINIMUM OF 48 HOURS IN ADVANCE OF TRANSITION BETWEEN PHASES.
11. APPROPRIATE EASEMENTS/APPROVALS MUST BE SECURED AND DOCUMENTED FOR PROJECT AREAS LOCATED OUTSIDE OF RIGHT OF WAYS. NO WORK SHALL BE PERFORMED WITHIN THESE AREAS UNTIL ASSOCIATED RIGHT OF ENTRY HAS BEEN SECURED. ADDITIONALLY, THIS PROJECT WILL NOT BE CONSIDERED COMPLETE UNTIL ALL RECORDED EASEMENT DOCUMENT NUMBERS HAVE BEEN OBTAINED AND SHOWN ON PLANS.
12. CONTRACTOR SHALL STAKE ALL PROPOSED SERVICE CONNECTIONS LOCATED WITHIN THE CRITICAL ROOT ZONE OF TREES 8" IN CALIPER AND LARGER AT LEAST 21 CALENDAR DAYS PRIOR TO CONSTRUCTION OF SUCH SERVICES. STAKING SHALL CONSIST OF A LATH WITH NAIL AND PAINT MARKINGS. IN CASES WHERE A STAKE CANNOT BE PLACED WITHOUT DAMAGING PROPERTY, CONTRACTOR MAY USE PAINT ONLY. ONCE STAKING IS COMPLETED, IT IS THE CONTRACTOR'S RESPONSIBILITY TO INFORM THE CITY OF AUSTIN'S CONSTRUCTION INSPECTOR WITHIN TWENTY-FOUR HOURS. THE CITY OF AUSTIN'S CONSTRUCTION INSPECTOR WILL THEN COORDINATE A FIELD REVIEW OF THE SERVICE LOCATIONS WITH THE GENERAL PERMIT PROGRAM COORDINATOR AND PROPERTY OWNERS. SERVICE LINE LOCATIONS MAY BE ADJUSTED BASED ON THE REVIEW AND WILL BE RESTAKED BY THE CONTRACTOR AT NO ADDITIONAL COST TO THE CONTRACT. ALL SERVICE LINE STAKING SHALL BE MAINTAINED UNTIL THE SERVICE IS INSTALLED.

NOTES:
GENERAL PERMIT PROGRAM APPROVAL DOES NOT CONSTITUTE UTILITY ALIGNMENT/ASSIGNMENT APPROVAL.
RELEASE OF THIS APPLICATION DOES NOT CONSTITUTE A VERIFICATION OF ALL DATA, INFORMATION AND CALCULATIONS SUPPLIED BY THE APPLICANT. THE ENGINEER OF RECORD IS SOLELY RESPONSIBLE FOR THE COMPLETENESS, ACCURACY, AND ADEQUACY OF HIS/HER SUBMITTAL, WHETHER OR NOT THE APPLICATION IS REVIEWED FOR CODE COMPLIANCE BY CITY ENGINEERS.

GENERAL PERMIT PROGRAM CORRECTIONS RECORD
FOR USE BY GENERAL PERMIT OFFICE ONLY

NO	DESCRIPTION	BY	CORRECT (C) ADD (D) VOID (V) SHEET NO.'s	TOTAL # SHEETS IN CORRECTION PLAN SET	GENERAL PERMIT PROGRAM APPROVAL	APPROVAL DATE

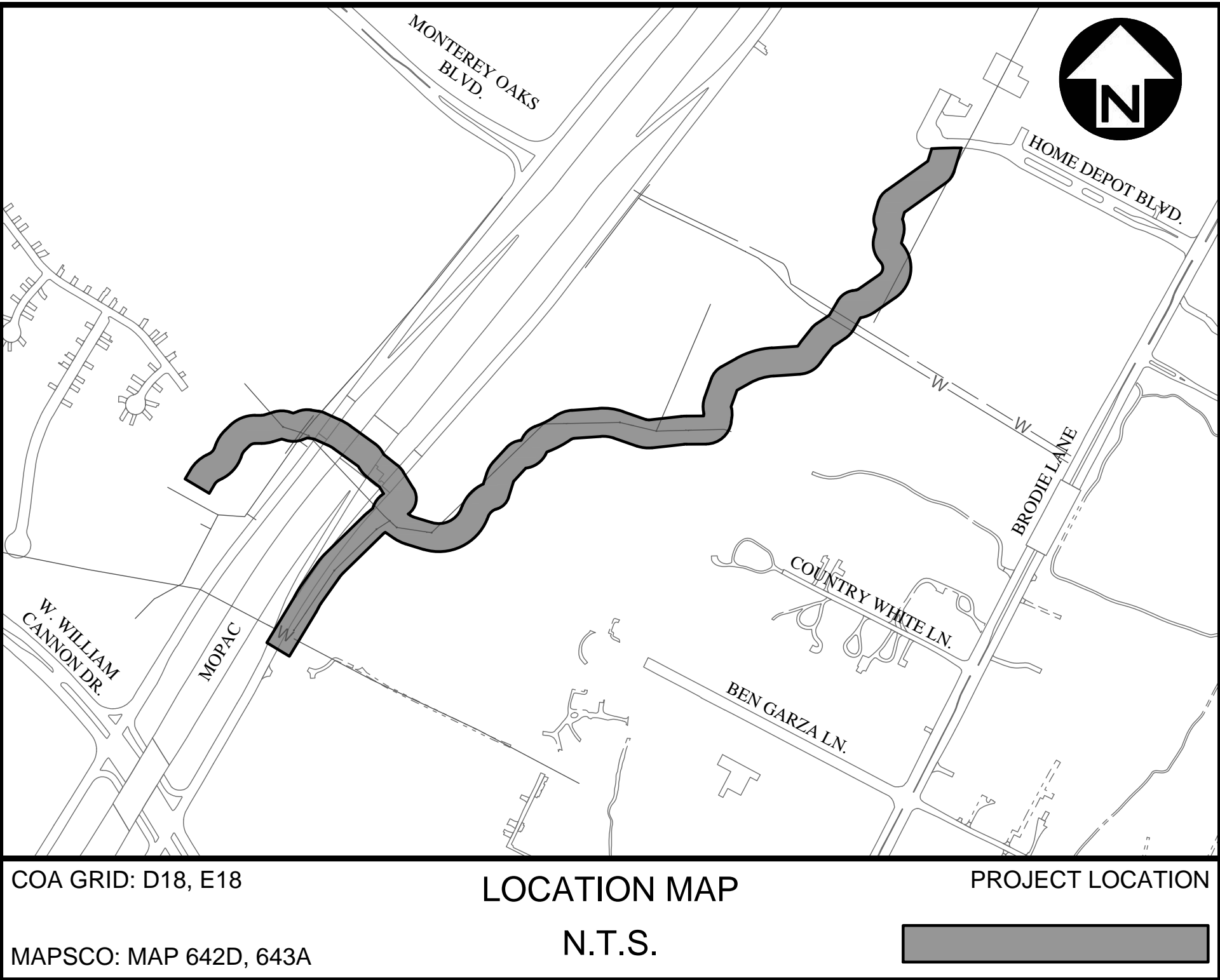

WATER PRESSURE ZONE: LOCATION			
LOCATION	MIN.	TYP.	MAX.

UCC-140529-05-02
AULCC NUMBER

PROJECT INFORMATION:

STREET ADDRESS:

AUSTIN, TX _____

CLIENT/SPONSOR:
CITY OF AUSTIN

CONTACT:
NADIA BARRERA-RAMIREZ
PHONE: (512) 974-7142
FAX: (512) _____
EMAIL: nadia.barrera@austintexas.gov

PROJECT MANAGEMENT:
CITY OF AUSTIN
PUBLIC WORKS DEPARTMENT
PROJECT MANAGEMENT DIVISION
505 BARTON SPRINGS RD., STE. 900
AUSTIN, TEXAS 78704

CONTACT:
TONY LOPEZ
PHONE: (512) 974-6581
FAX: (512) _____
EMAIL: tony.lopez@austintexas.gov

SUBMITTAL PREPARED BY:

DRAFT

30%%

ENGINEERING SERVICES
DIVISION

THIS DOCUMENT IS RELEASED FOR THE PURPOSE OF INTERIM REVIEW UNDER THE AUTHORITY OF RUBÉN LÓPEZ, JR, P.E. LIC. # 93745 08/10/2016.

IT IS NOT TO BE USED FOR CONSTRUCTION, BIDDING OR PERMIT PURPOSES.

CITY OF AUSTIN
PUBLIC WORKS DEPARTMENT
ENGINEERING SERVICES DIVISION
505 BARTON SPRINGS RD., STE. 900
AUSTIN, TEXAS 78704

CONTACT:
RUBEN LOPEZ, P.E.
PHONE: (512) 974-7159
EMAIL: ruben.lopez@austintexas.gov

APPROVED BY GENERAL PERMIT HOLDER:

FOR GENERAL PERMIT HOLDER _____ DATE _____

GP-2016-____.PWD
ANNUAL GENERAL PERMIT NUMBER

REVIEWED BY:

[NUMBER] _____
CITY OF AUSTIN PARKS AND RECREATION MOU NUMBER

TEXAS DEPARTMENT OF TRANSPORTATION _____ DATE _____

[NUMBER] _____
TXDOT PERMIT NUMBER

APPROVAL FOR SITE DEVELOPMENT PERMIT:

GENERAL PERMIT PROGRAM COORDINATOR
DEVELOPMENT SERVICES DEPARTMENT _____ DATE _____

GP-2016-____.PWD
GENERAL PERMIT NUMBER _____ DATE _____

[SUBMITTAL DATE] _____
SUBMITTAL DATE

[illegible]

EXISTING FEATURES

	CENTERLINE		BRASS DISK FOUND		STORM DRAIN AREA INLET		COMMUNICATION PEDESTAL
	RIGHT OF WAY LINE		BRASS DISK SET		DRAINAGE ARROW		COMM. JUNCTION BOX
	PROPERTY LINE		BOLT FOUND		STORM DRAIN CURB INLET		COMMUNICATION MANHOLE
	EASEMENT LINE		BOLT SET		STORM DRAIN CLEANOUT		COMMUNICATION POLE
	FLOOD HAZARD ZONE 25 YEAR		BENCHMARK FOUND		STORM DRAIN GRATE INLET		COMMUNICATION VAULT
	FLOOD HAZARD ZONE 100 YEAR		BENCHMARK SET		STORM DRAIN HEADWALL		FIBER OPTIC MANHOLE
	CRITICAL WATER QUALITY ZONE		CALCULATED POINT		STORM DRAIN MANHOLE		FIBER OPTIC JUNCTION BOX
	TRANSITION WATER QUALITY ZONE		CONTROL POINT FOUND		STORM DRAIN WINGWALL		ELECTRIC ANCHOR
	DRAINAGE EDGE		CONTROL POINT SET		WASTEWATER CLEANOUT		ELECTRIC JUNCTION BOX
	DRAINAGE CENTERLINE		COTTON SPINDLE FOUND		WASTEWATER MANHOLE		ELECTRIC LIGHT POLE
	DITCH EDGE		COTTON SPINDLE SET		WASTEWATER METER		ELECTRIC MANHOLE
	TIME OF CONCENTRATION		DRILL HOLE FOUND		WASTEWATER CAP		ELECTRIC METER
	MAJOR CONTOURS		DRILL HOLE SET		WATER AIR FLUSH VALVE		ELECTRIC POLE
	MINOR CONTOURS		HUB & TACK FOUND		WATER AIR RELEASE VALVE		ELECTRIC VAULT
	PAVED ROAD EDGE		HUB & TACK SET		WATER CAP		ELECTRIC TOWER
	PAVED PARKING / DRIVEWAY EDGE		IRON PIPE FOUND		WATER DRAINAGE VALVE		CHILLED WATER MANHOLE
	GRAVEL EDGE		IRON PIPE SET		WATER FIRE CONNECTION		CHILLED WATER VALVE
	CURB LINE		IRON ROD FOUND		WATER FIRE HYDRANT		NATURAL GAS LIGHT
	BUILDING LINE		IRON ROD SET		WATER MANHOLE		NATURAL GAS MANHOLE
	GUARDRAIL		MONUMENT FOUND		WATER METER		NATURAL GAS METER
	HANDRAIL		MONUMENT SET		WATER REDUCER		NATURAL GAS VALVE
	CHAINLINK FENCE		MAGNAIL FOUND		WATER SHUTOFF VALVE		NATURAL GAS VENT
	BARBWIRE FENCE		MAGNAIL SET		WATER VALVE		IRRG. CONTROL VALVE0
	WOOD FENCE		PROPERTY PIN FOUND		WATER WELL		SPRINKLER CONTROL VALVE
	STEEL FENCE		PROPERTY PIN SET				SPRINKLER HEAD
	FENCE LINE		TEMP. BENCHMARK FOUND				IRRIGATION HOSE BIB
	STONE / ROCK WALL		TEMP. BENCHMARK SET				RECLAIMED WATER MANH.
	BRICK WALL		CROSS FOUND				RECLAIMED WATER METER
	TREE LINE		CROSS SET				RECLAIMED WATER VALVE
	COMMUNICATION OVERHEAD		BIKE RACK				TRAF. SIGNAL MANHOLE
	COMMUNCATION UNDERGROUND		BOLLARD				TRAF. SIGNAL CONTROL BOX
	FIBER OPTIC OVERHEAD		BENCH				TRAF. SIGNAL PULL BOX
	FIBER OPTIC UNDERGROUND		BUS STOP				TRAF. SIGNAL SIGNAL
	TRAFFIC SIGNAL OVERHEAD		GARBAGE CAN		TRAF. SIGNAL LIGHT & SIGN.		
	TRAFFIC SIGNAL UNDERGROUND		GUARDRAIL POST		TRAF. SIGNAL SIGN. EXTEND.		
	ELECTRIC OVERHEAD		MAILBOX				
	ELECTRIC UNDEGROUND		PARKING METER				
	CHILLED WATER LINE		POST				
	CHILLED WATER ABANDONED		RAMP				
	NATURAL GAS LINE		TREE GRATE				
	NATURAL GAS ABANDONED		SIGN				
	RECLAIMED WATER LINE		MANHOLE UNKNOWN				
	RECLAIMED WATER ABANDONED		TEST PIT				
	IRRIGATION LINE		BORE HOLE				
	IRRIGATION ABANDONED		RAILROAD SIGNAL				
	STORM DRAIN LINE		SHRUB				
	STORM DRAIN ABANDONED		TREE				
	WATER LINE						
	WATER ABANDONED						
	WASTEWATER LINE						
	FORCE MAIN LINE						
	WASTEWATER ABANDONED						
	FORCE MAIN ABANDONED						

PROPOSED FEATURES

	CENTERLINE		IRRIGATION LINE		COMMUNICATION PEDESTAL
	RIGHT OF WAY LINE		IRRIGATION TO ABANDON		COMM. JUNCTION BOX
	PROPERTY LINE		IRRIGATION DEMOLITION		COMMUNICATION MANHOLE
	EASEMENT LINE		STORM DRAIN LINE		COMMUNICATION POLE
	FLOOD HAZARD ZONE 25 YEAR		STORM DRAIN TO ABANDON		COMMUNICATION VAULT
	FLOOD HAZARD ZONE 100 YEAR		STORM DRAIN DEMOLITION		FIBER OPTIC MANHOLE
	CRITICAL WATER QUALITY ZONE		PERFORATED DRAIN		FIBER OPTIC JUNCTION BOX
	TRANSITION WATER QUALITY ZONE		WATER LINE		ELECTRIC ANCHOR
	DRAINAGE EDGE		WATER TO ABANDON		ELECTRIC JUNCTION BOX
	DRAINAGE CENTERLINE		WATER DEMOLITION		ELECTRIC LIGHT POLE
	DITCH EDGE		WASTEWATER LINE		ELECTRIC MANHOLE
	TIME OF CONCENTRATION		FORCE MAIN LINE		ELECTRIC METER
	MAJOR CONTOURS		WASTEWATER TO ABANDON		ELECTRIC POLE
	MINOR CONTOURS		FORCE MAIN TO ABANDON		ELECTRIC VAULT
	PAVED ROAD EDGE		WASTEWATER DEMOLITION		ELECTRIC TOWER
	PAVED PARKING / DRIVEWAY EDGE		FORCE MAIN DEMOLITION		CHILLED WATER MANHOLE
	GRAVEL EDGE				CHILLED WATER VALVE
	PAVED ROAD DEMOLITION				NATURAL GAS LIGHT
	PAVED PARKING DEMOLITION				NATURAL GAS MANHOLE
	CURB LINE				NATURAL GAS METER
	CURB LINE DEMOLITION				NATURAL GAS VALVE
	BUILDING LINE				NATURAL GAS VENT
	GUARDRAIL				IRRG. CONTROL VALVE0
	GUARDRAIL DEMOLITION				SPRINKLER CONTROL VALVE
	HANDRAIL				SPRINKLER HEAD
	HANDRAIL DEMOLITION				IRRIGATION HOSE BIB
	CHAINLINK FENCE				RECLAIMED WATER MANH.
	STEEL FENCE				RECLAIMED WATER METER
	FENCE DEMOLITION (GENERIC)				RECLAIMED WATER VALVE
	STONE / ROCK WALL				TRAFFIC SIGNAL MANHOLE
	BRICK WALL				TRAF. SIGNAL CONTROL BOX
	TRAFFIC CONE LINE				TRAF. SIGNAL PULL BOX
	TRANSVERSE JOINT				TRAF. SIGNAL SIGNAL
	LONGITUDINAL JOINT				TRAF. SIGNAL LIGHT & SIGN.
	EROSION ROCK BERM				TRAF. SIGNAL SIGN. EXTEND.
	EROSION DIVERSION DIKE				
	EROSION MULCH SOCK				
	EROSION SILT FENCE				
	EROSION TRI-FILTER DIKE				
	EROSION TREE PROTECTION				
	LIMITS OF CONSTRUCTION				
	COMMUNICATION OVERHEAD				
	COMMUNCATION UNDERGROUND				
	COMMUNICATION DEMOLITION				
	TRAFFIC SIGNAL OVERHEAD				
	TRAFFIC SIGNAL UNDERGROUND				
	TRAFFIC SIGNAL DEMOLITION				
	ELECTRIC OVERHEAD				
	ELECTRIC UNDEGROUND				
	ELECTRIC DEMOLITION				
	CHILLED WATER LINE				
	CHILLED WATER TO ABANDON				
	CHILLED WATER DEMOLITION				
	RECLAIMED WATER LINE				
	RECLAIMED WATER TO ABANDON				
	RECLAIMED WATER DEMOLITION				

BIKE RACK
BOLLARD
BENCH
BUS STOP
GARBAGE CAN
GUARDRAIL POST
MAILBOX
PARKING METER
POST
RAMP
TREE GRATE
SIGN
RAILROAD SIGNAL
SHRUB
TREE

STORM DRAIN AREA INLET
DRAINAGE ARROW
STORM DRAIN CURB INLET
SSCO STORM DRAIN CLEANOUT
STORM DRAIN GRATE INLET
STORM DRAIN HEADWALL
SS STORM DRAIN MANHOLE
STORM DRAIN WINGWALL
WWCO WASTEWATER CLEANOUT
WW WASTEWATER MANHOLE
WW WASTEWATER METER
WASTEWATER CAP
AF WATER AIR FLUSH VALVE
AR WATER AIR RELEASE VALVE
WATER CAP
D WATER DRAINAGE VALVE
F WATER FIRE CONNECTION
FH WATER FIRE HYDRANT
W WATER MANHOLE
W WATER METER
W WATER REDUCER
WSO WATER SHUTOFF VALVE
W WATER VALVE
W WATER WELL

C COMMUNICATION PEDESTAL
C COMM. JUNCTION BOX
C COMMUNICATION MANHOLE
C COMMUNICATION POLE
C COMMUNICATION VAULT
FO FIBER OPTIC MANHOLE
FO FIBER OPTIC JUNCTION BOX
E ELECTRIC ANCHOR
E ELECTRIC JUNCTION BOX
E ELECTRIC LIGHT POLE
E ELECTRIC MANHOLE
E ELECTRIC METER
E ELECTRIC POLE
E ELECTRIC VAULT
E ELECTRIC TOWER
CW CHILLED WATER MANHOLE
CW CHILLED WATER VALVE
G NATURAL GAS LIGHT
G NATURAL GAS MANHOLE
G NATURAL GAS METER
G NATURAL GAS VALVE
G NATURAL GAS VENT
IC IRRG. CONTROL VALVE0
SC SPRINKLER CONTROL VALVE
S SPRINKLER HEAD
I IRRIGATION HOSE BIB
R RECLAIMED WATER MANH.
R RECLAIMED WATER METER
R RECLAIMED WATER VALVE
T TRAFFIC SIGNAL MANHOLE
TC TRAF. SIGNAL CONTROL BOX
TP TRAF. SIGNAL PULL BOX
T TRAF. SIGNAL SIGNAL
T TRAF. SIGNAL LIGHT & SIGN.
T TRAF. SIGNAL SIGN. EXTEND.

REVISION DESCRIPTION		DATE	

DRAFT 30%

THIS DOCUMENT IS RELEASED FOR THE PURPOSE OF INTERIM REVIEW UNDER THE AUTHORITY OF RUBEN LOPEZ, JR., P.E. LIC. 93745 10-Aug-16

IT IS NOT TO BE USED FOR CONSTRUCTION, BIDDING OR PERMIT PURPOSES.

CITY OF AUSTIN, TEXAS
DEPARTMENT OF PUBLIC WORKS
ENGINEERING SERVICES DIVISION

VIOLET CROWN TRAIL - NORTH
PHASE 2A

LEGEND
SHEET

NOTES	NAME	DATE
SURVEY BY	QMD	12/2015
DRAWN BY	IMV	12/2015
DESIGNED BY	IMV	12/2015
CHECKED BY	ESD	12/2015
REVIEWED BY	RL	12/2015

LOPEZ RUBEN

N:\ITEM\IPWD_VIOLET CROWN\DWG\PRODUCTION_FILES\DWG\TRF-G-N\LGND.DWG, COA_PDF_22X34_COA_ESD.SBT

8/10/2016 3:08 PM

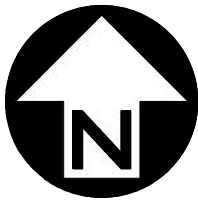
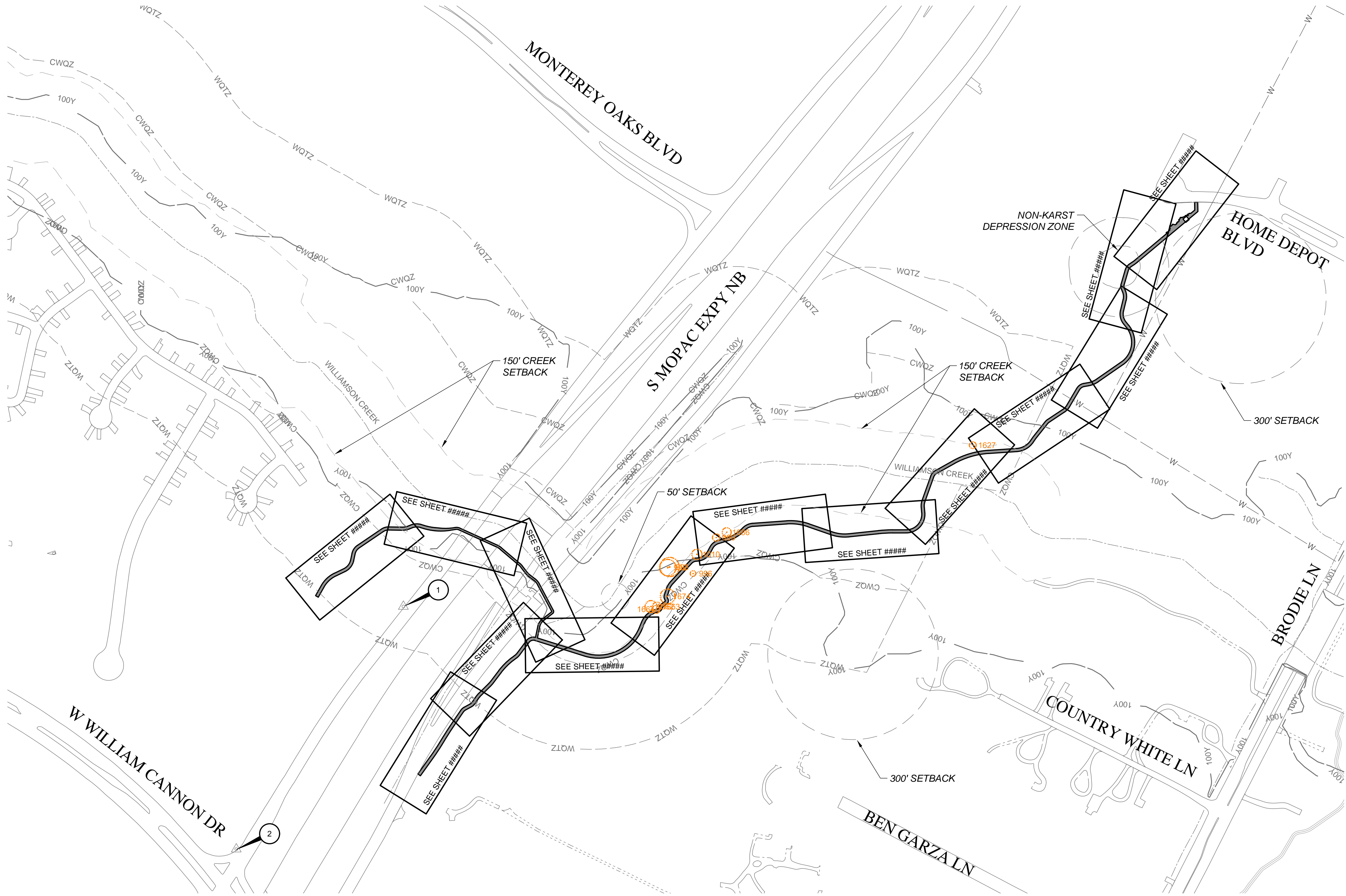

SURVEY CONTROL TABLE						
NUMBER	NORTHING (GRID)	EASTING (GRID)	NORTHING (PLAN)	EASTING (PLAN)	ELEVATION	DESCRIPTION
1	10053852.35	3085630.29	10053852.35	3085630.29	739.97	1/2" REBAR WITH CAP STAMPED "COA PUBLIC WORKS"
2	10052999.00	3085042.53	10052999.01	3085042.53	741.70	1/2" REBAR WITH CAP STAMPED "COA PUBLIC WORKS"

SURVEYOR ENGINEER: COA
ADDRESS: 505 BARTON SPRINGS RD. 7TH FLOOR, SUITE 700
AUSTIN, TX 78704.
PHONE: XXX-XXXX

- GRID COORDINATE VALUES ARE TEXAS STATE PLANE COORDINATES NAD 83 (2011) EPOCH 2010, CENTRAL ZONE. THE GRID COORDINATES FOR CONTROL POINT 1 ARE EQUAL TO THE PLAN COORDINATES (SURFACE DISTANCE COORDINATE VALUES) FOR CONTROL POINT 1 FOR THIS PROJECT.
- CONTROLLING MONUMENTS FOR THIS PROJECT ARE POINT 1 AND POINT 2 AND THE GRID COORDINATES FOR BOTH POINTS WERE ESTABLISHED FROM MEANED MULTIPLE VRS GPS OBSERVATIONS.
- ELEVATIONS WERE ESTABLISHED UTILIZING MEANED VRS GPS OBSERVATIONS ON CONTROL POINTS. THE BASIS OF THESE ELEVATIONS ARE NAVD 88 (GEOID 12A).
- THE COMBINED SCALE FACTOR FOR THIS PROJECT IS 0.999937853.

DRAFT 30%

THIS DOCUMENT IS RELEASED FOR THE PURPOSE OF INTERIM REVIEW UNDER THE AUTHORITY OF RUBEN LOPEZ, JR., P.E. LIC. 93745 10-Aug-16

IT IS NOT TO BE USED FOR CONSTRUCTION, BIDDING OR PERMIT PURPOSES.

CITY OF AUSTIN, TEXAS
DEPARTMENT OF PUBLIC WORKS
ENGINEERING SERVICES DIVISION
VIOLET CROWN TRAIL - NORTH
PHASE 2A
OVERALL
MAP



NOTES	NAME	DATE
SURVEY BY	QMD	12/2015
DRAWN BY	IMV	12/2015
DESIGNED BY	IMV	12/2015
CHECKED BY	ESD	12/2015
REVIEWED BY	RL	12/2015



GP-2016-____.PWD

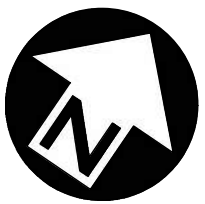
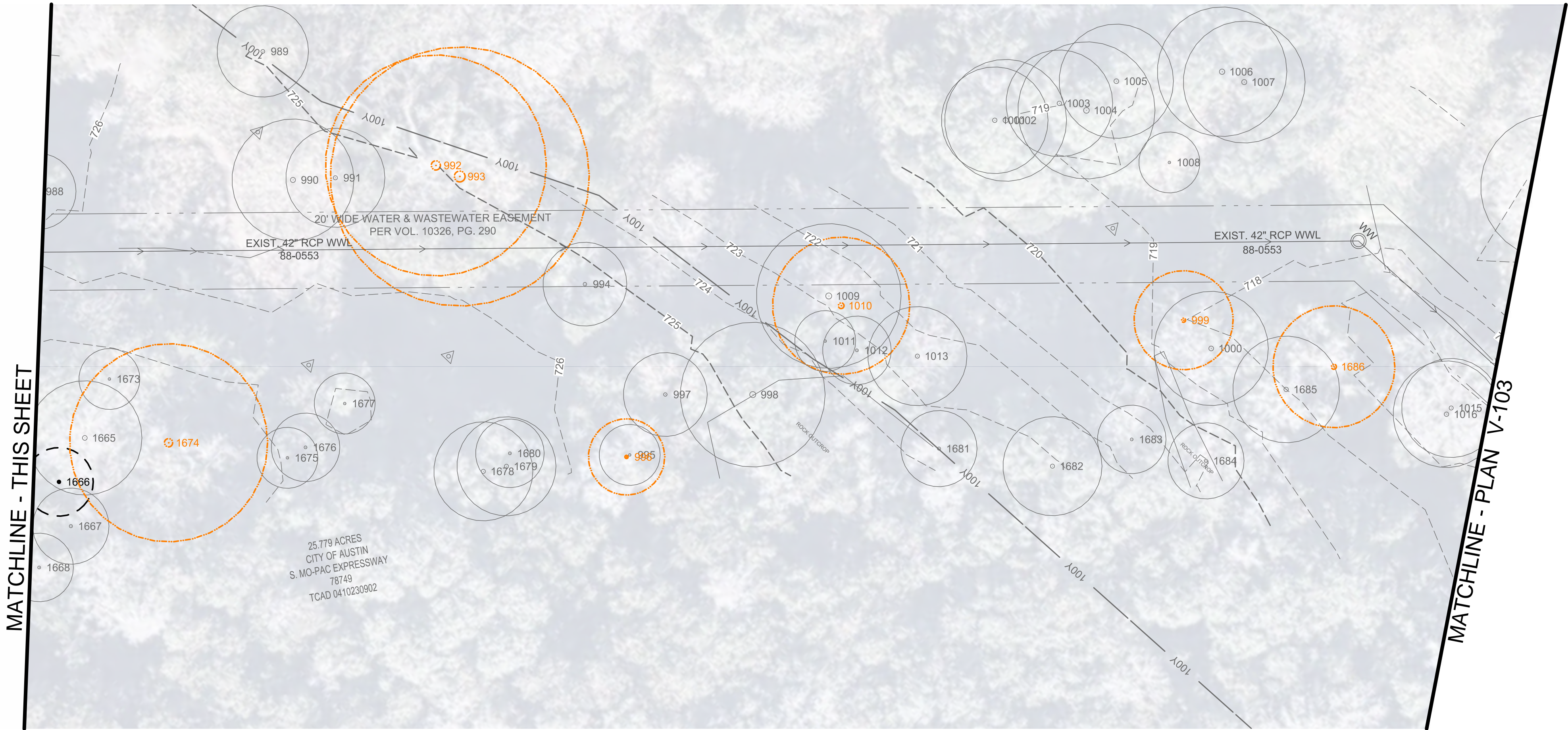
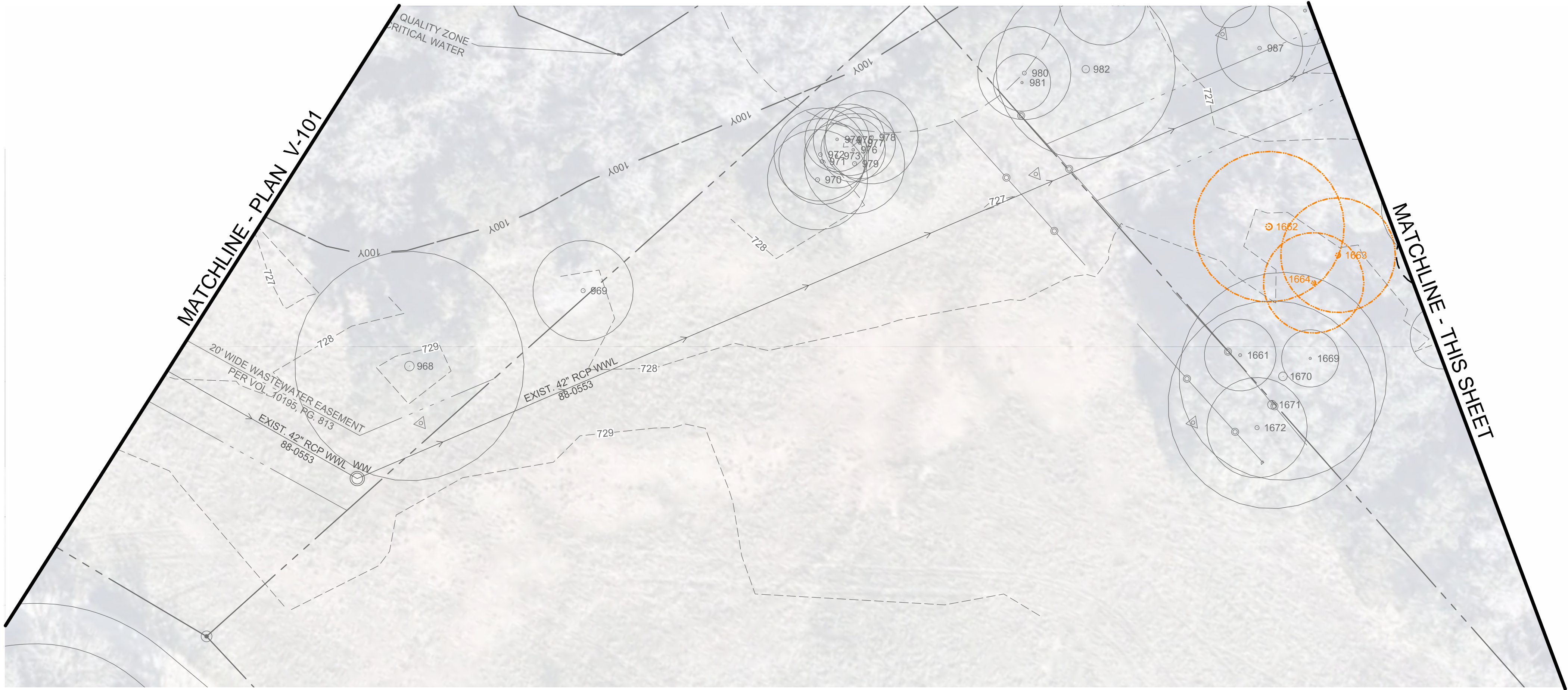

DRAFT 30%

THIS DOCUMENT IS RELEASED FOR THE PURPOSE OF INTERIM REVIEW UNDER THE AUTHORITY OF RUBEN LOPEZ, JR., P.E. LIC. 93745 10-Aug-16

IT IS NOT TO BE USED FOR CONSTRUCTION, BIDDING OR PERMIT PURPOSES.

CITY OF AUSTIN, TEXAS
DEPARTMENT OF PUBLIC WORKS
ENGINEERING SERVICES DIVISION
VIOLET CROWN TRAIL - NORTH
PHASE 2A
EXISTING CONDITIONS PLAN -
SHEET 2



NOTES	NAME	DATE
SURVEY BY	QMD	12/2015
DRAWN BY	IMV	12/2015
DESIGNED BY	IMV	12/2015
CHECKED BY	ESD	12/2015
REVIEWED BY	RL	12/2015



GP-2016-____.PWD

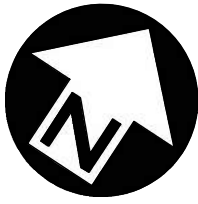
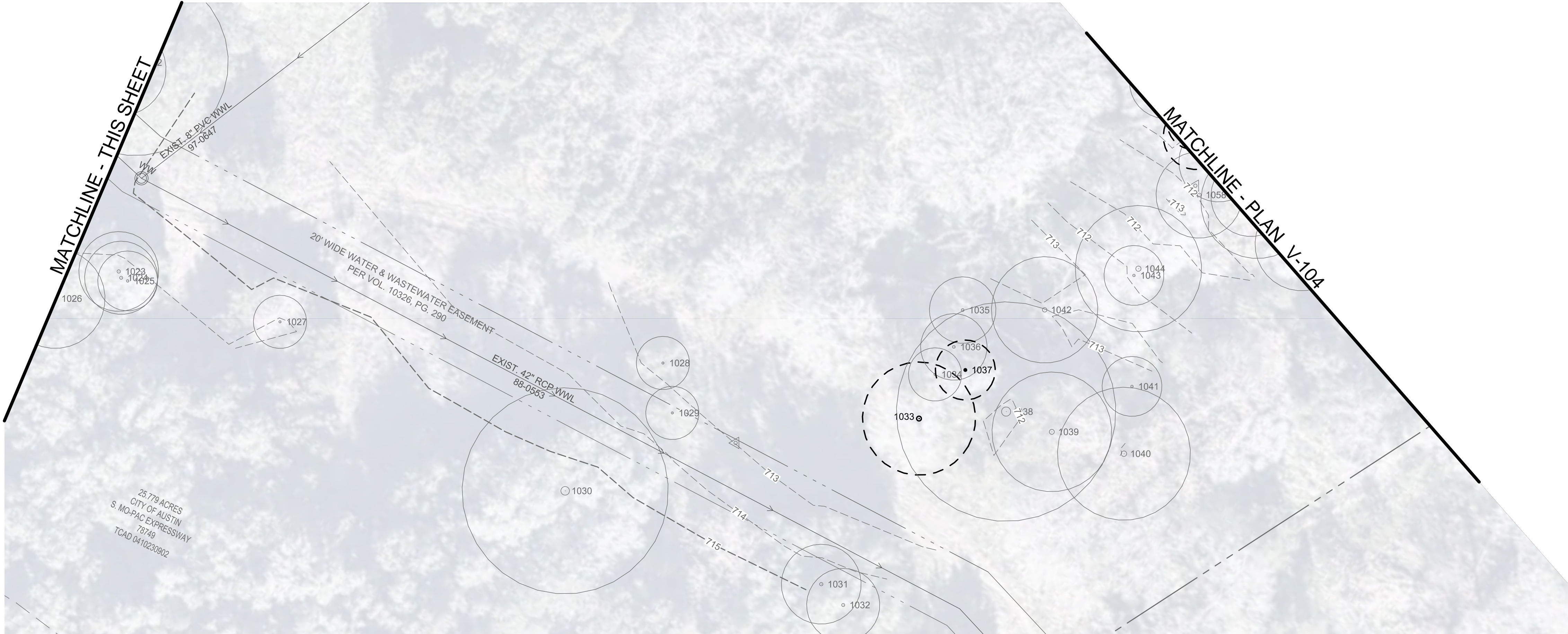
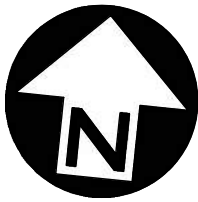

DRAFT 30%

THIS DOCUMENT IS RELEASED FOR THE PURPOSE OF INTERIM REVIEW UNDER THE AUTHORITY OF RUBEN LOPEZ, JR., P.E. LIC. 93745 10-Aug-16

IT IS NOT TO BE USED FOR CONSTRUCTION, BIDDING OR PERMIT PURPOSES.

CITY OF AUSTIN, TEXAS
DEPARTMENT OF PUBLIC WORKS
ENGINEERING SERVICES DIVISION
VIOLET CROWN TRAIL - NORTH
PHASE 2A
EXISTING CONDITIONS PLAN -
SHEET 3



NOTES	NAME	DATE
SURVEY BY	QMD	12/2015
DRAWN BY	IMV	12/2015
DESIGNED BY	IMV	12/2015
CHECKED BY	ESD	12/2015
REVIEWED BY	RL	12/2015



GP-2016-____.PWD

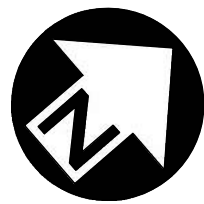
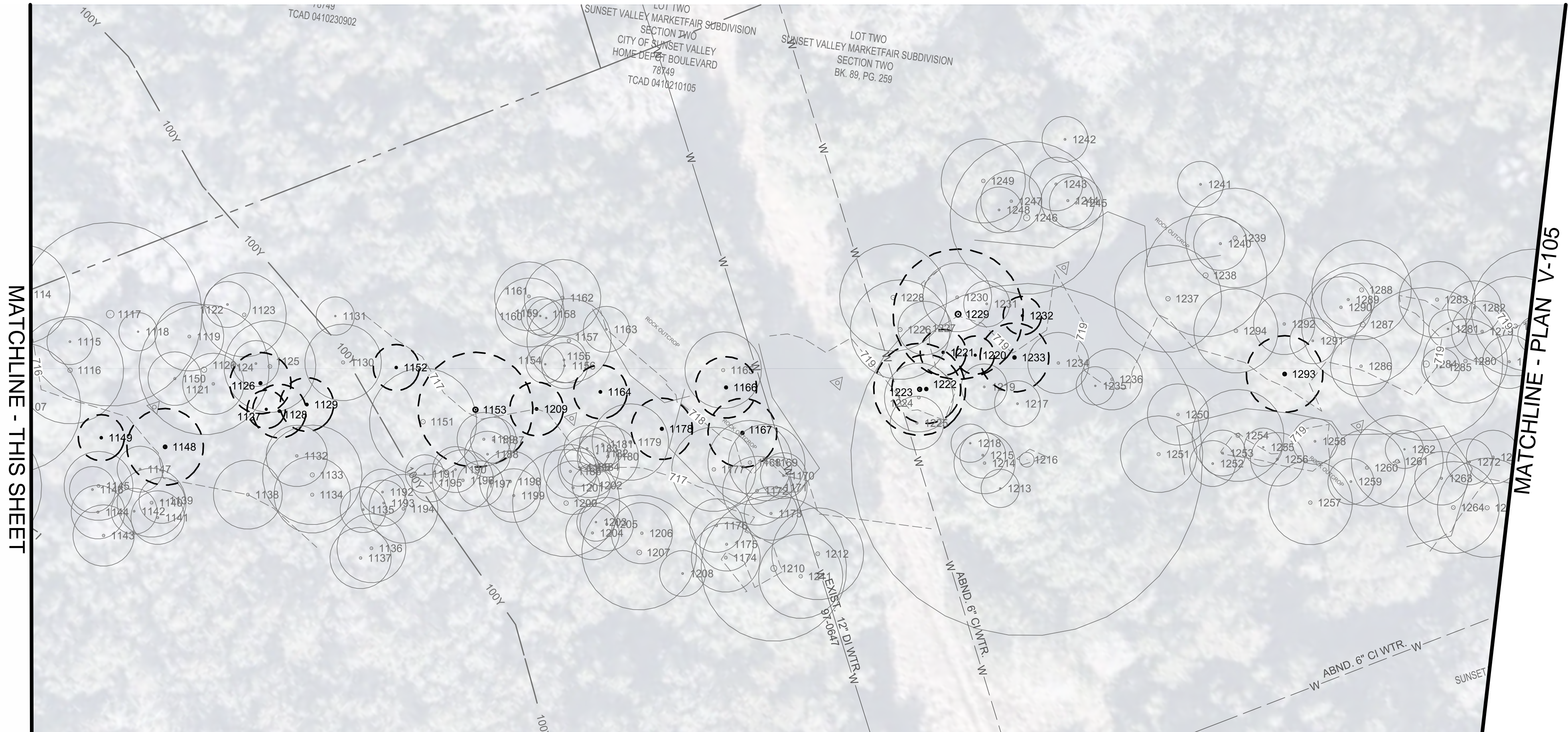
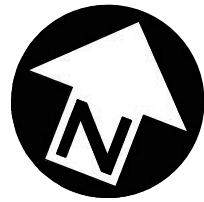
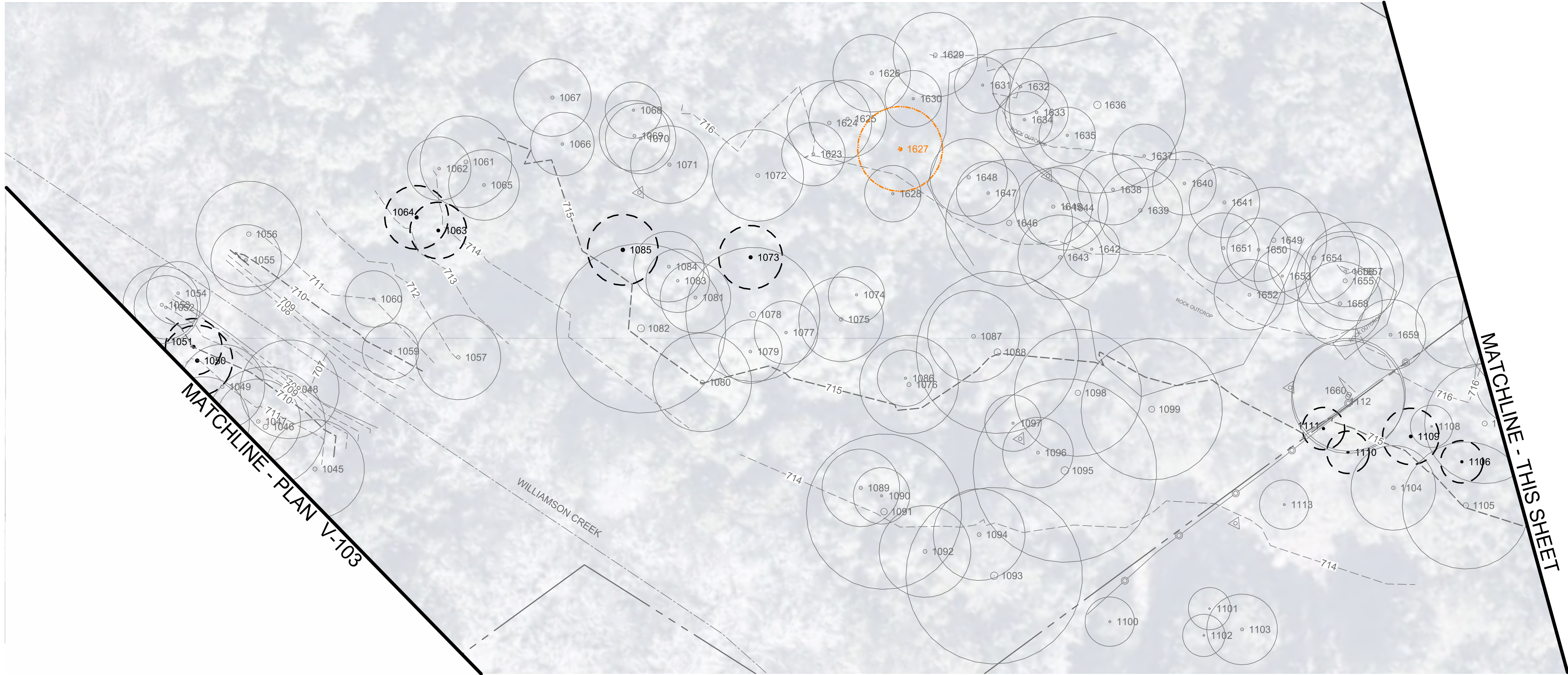

DRAFT 30%

THIS DOCUMENT IS RELEASED FOR THE PURPOSE OF INTERIM REVIEW UNDER THE AUTHORITY OF RUBEN LOPEZ, JR., P.E. LIC. 93745 10-Aug-16

IT IS NOT TO BE USED FOR CONSTRUCTION, BIDDING OR PERMIT PURPOSES.

CITY OF AUSTIN, TEXAS
DEPARTMENT OF PUBLIC WORKS
ENGINEERING SERVICES DIVISION
VIOLET CROWN TRAIL - NORTH
PHASE 2A
EXISTING CONDITIONS PLAN -
SHEET 4



NOTES	NAME	DATE
SURVEY BY	QMD	12/2015
DRAWN BY	IMV	12/2015
DESIGNED BY	IMV	12/2015
CHECKED BY	ESD	12/2015
REVIEWED BY	RL	12/2015



GP-2016-____.PWD

V-104 8 OF 37

LOPEZ, RUBEN

N:\ITEM\IPWD_VIOLET CROWN TRAIL\PRODUCTION_FILES\DWG\PLAN\LANDING CON_PDF_22X34_COAL_ESD.SB

8/20/2016 3:12 PM

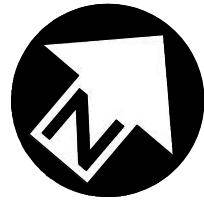
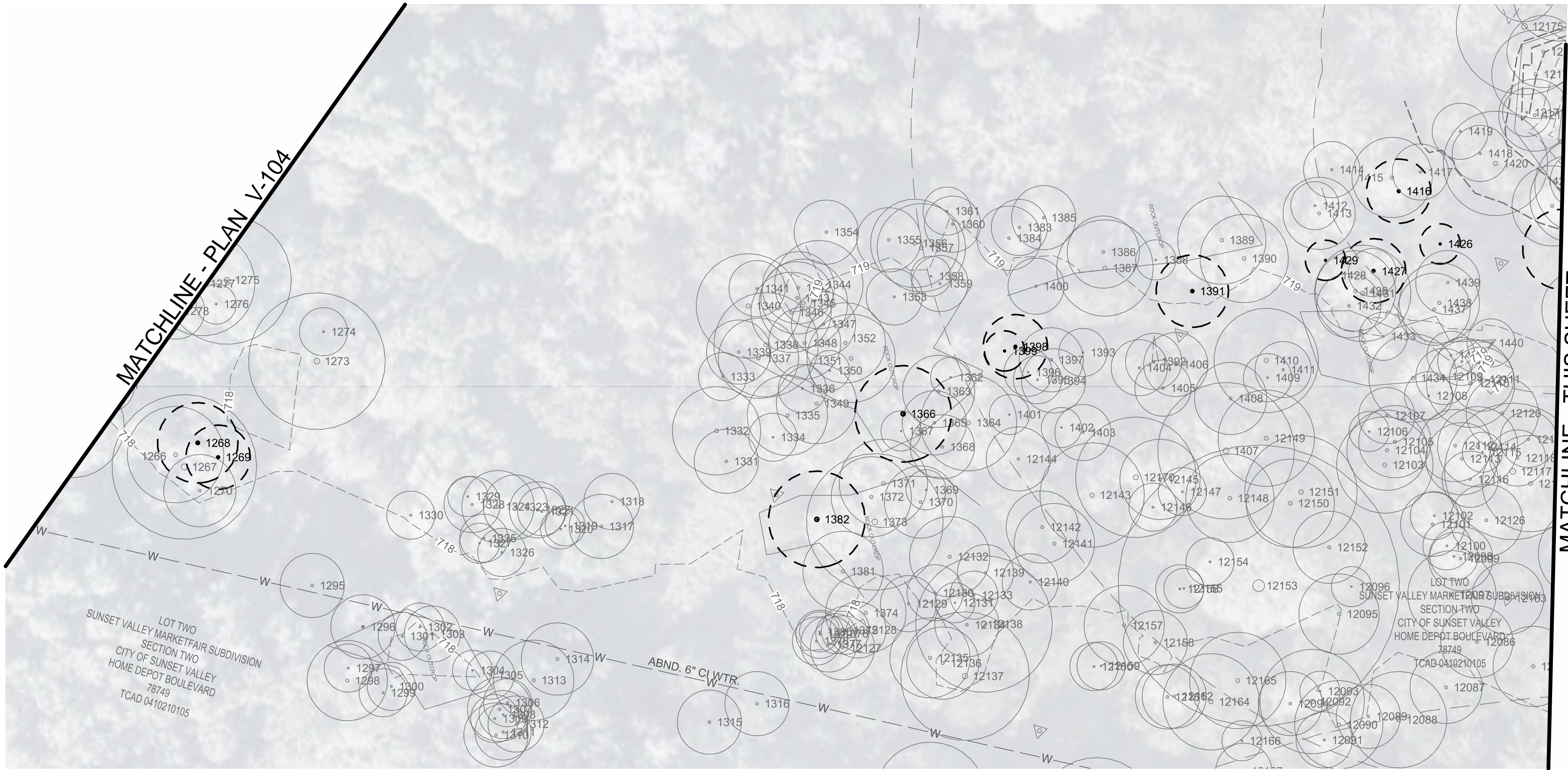

DRAFT 30%

THIS DOCUMENT IS RELEASED FOR THE PURPOSE OF INTERIM REVIEW UNDER THE AUTHORITY OF RUBEN LOPEZ, JR., P.E. LIC. 93745 10-Aug-16

IT IS NOT TO BE USED FOR CONSTRUCTION, BIDDING OR PERMIT PURPOSES.

CITY OF AUSTIN, TEXAS
DEPARTMENT OF PUBLIC WORKS
ENGINEERING SERVICES DIVISION
VIOLET CROWN TRAIL - NORTH
PHASE 2A
EXISTING CONDITIONS PLAN -
SHEET 5



NOTES	NAME	DATE
SURVEY BY	QMD	12/2015
DRAWN BY	IMV	12/2015
DESIGNED BY	IMV	12/2015
CHECKED BY	ESD	12/2015
REVIEWED BY	RL	12/2015

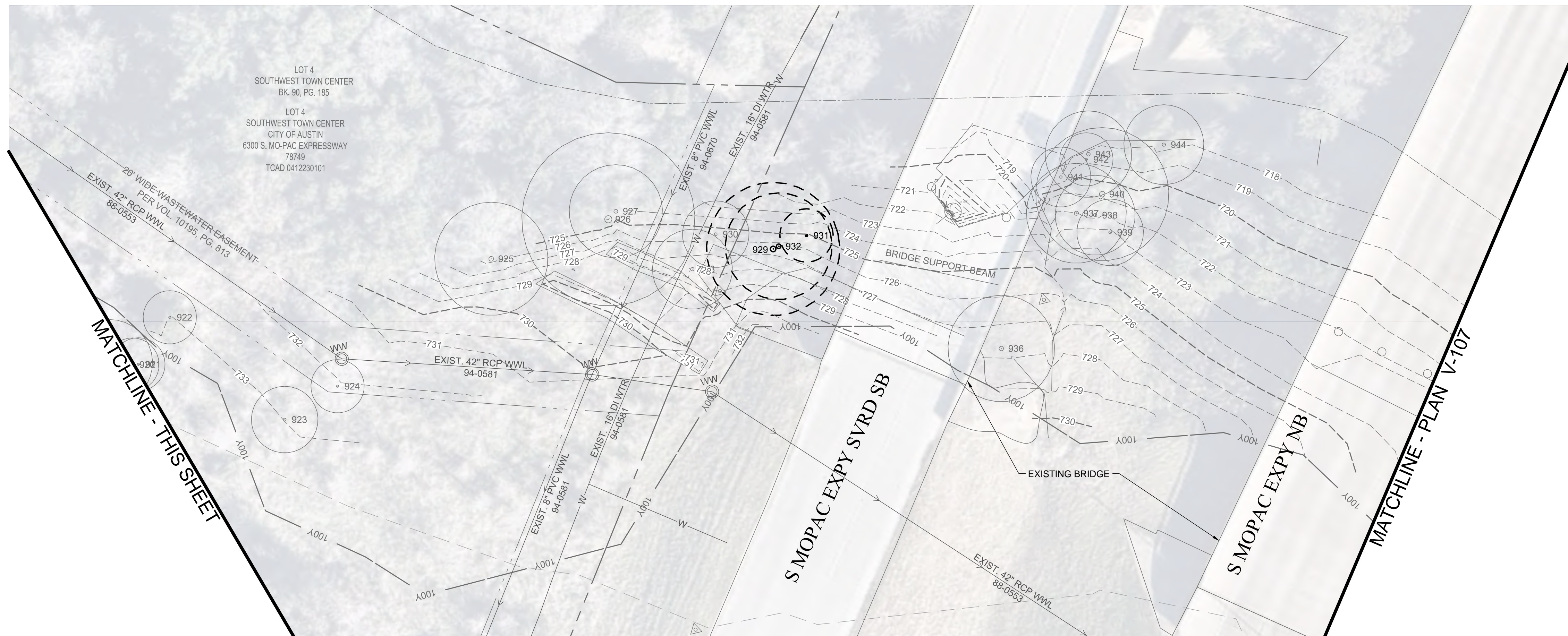
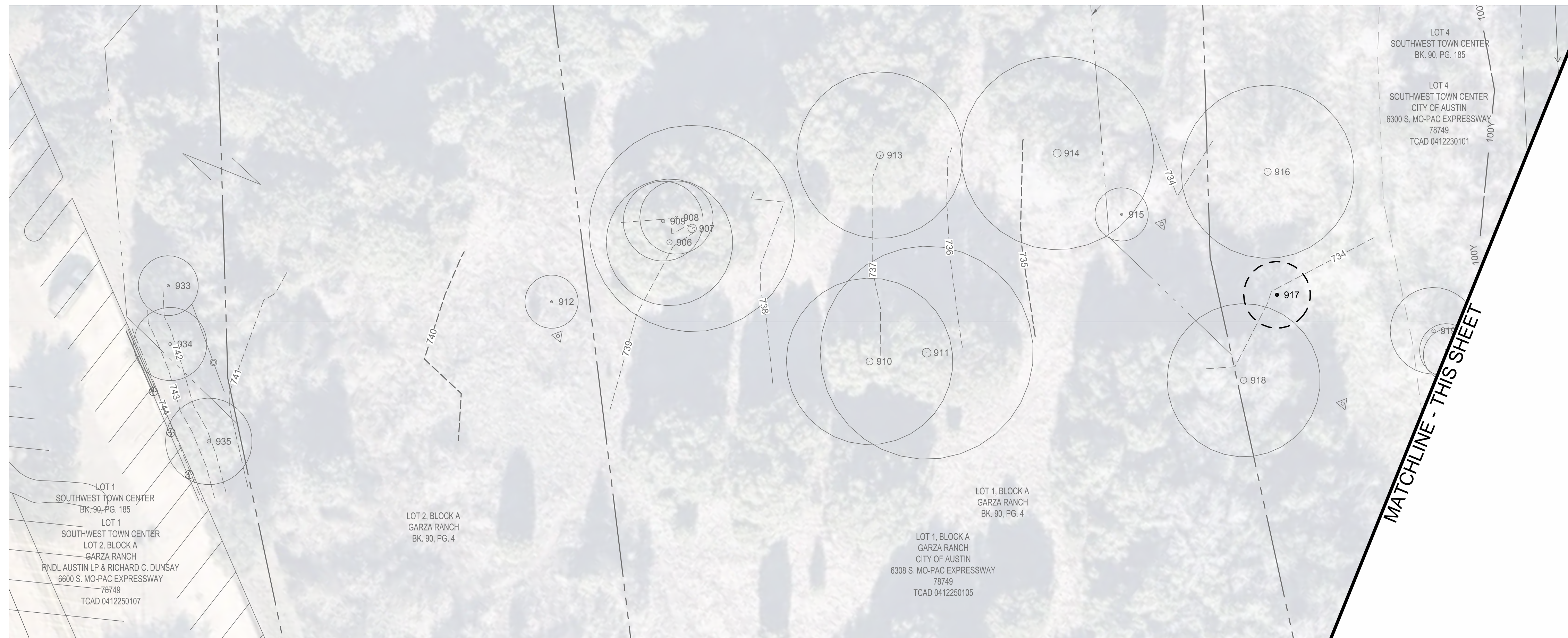

GP-2016-____.PWD

[illegible]

DRAFT 30%

THIS DOCUMENT IS RELEASED
FOR THE PURPOSE OF INTERIM
REVIEW UNDER
THE AUTHORITY OF
RUBEN LOPEZ, JR., P.E.
LIC. 93745
10-Aug-16

IT IS NOT TO BE USED FOR
CONSTRUCTION, BIDDING OR
PERMIT PURPOSES.

<p>CITY OF AUSTIN, TEXAS DEPARTMENT OF PUBLIC WORKS ENGINEERING SERVICES DIVISION</p>
<p>VIOLET CROWN TRAIL - NORTH PHASE 2A</p>
<p>EXISTING CONDITIONS PLAN - SHEET 6</p>

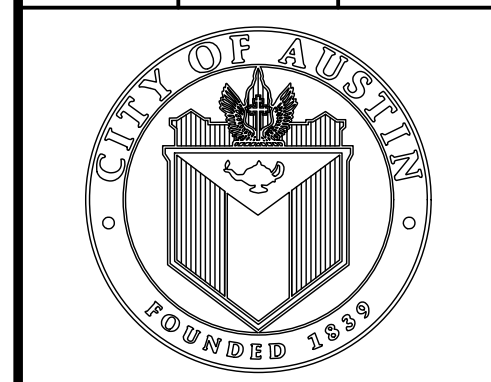

NOTES	NAME	DATE
SURVEY BY	QMD	12/2015
DRAWN BY	IMV	12/2015
DESIGNED BY	IMV	12/2015
CHECKED BY	ESD	12/2015
REVIEWED BY	RL	12/2015



GP-2016-____.PWD

3/10/2016 3:13 PM N:\TEAM1\PWD_VIOLET\CROWNDWG\PRODUCTION_FILES\DWG\VCTR-V-S\PLAN.DWG, COA_PDF_22X34, COA_ESD.STB LOPEZ, RUBEN

