

Backup Information Packet

Concerning a public hearing to consider an ordinance authorizing a floodplain variance to construct a 3,344 square foot single family residence, which is entirely in the 25-year and 100-year floodplains of Waller Creek.

Site Location Map with Existing Building for 4515 Avenue D

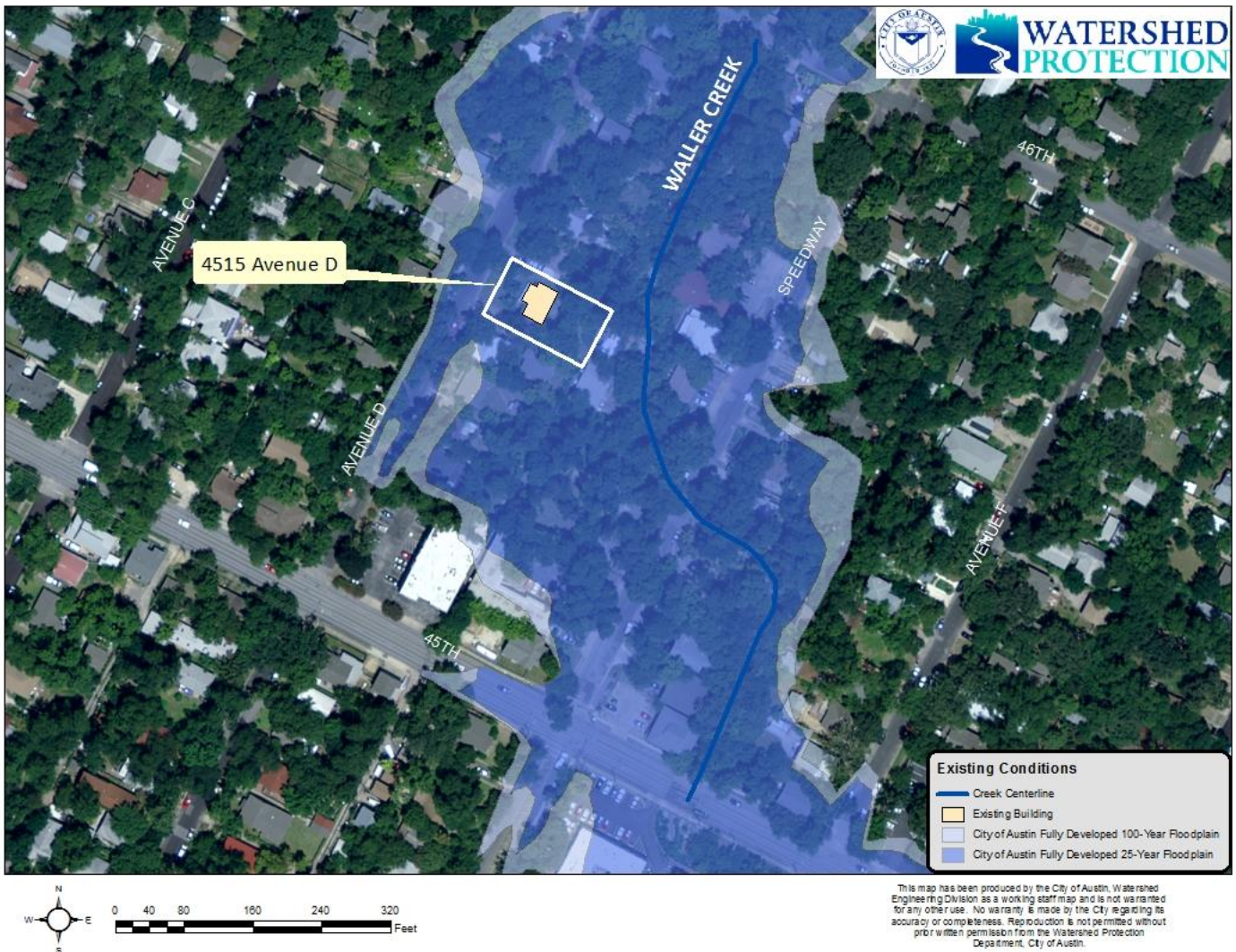

Zoomed in Site Location Map at 4515 Avenue D

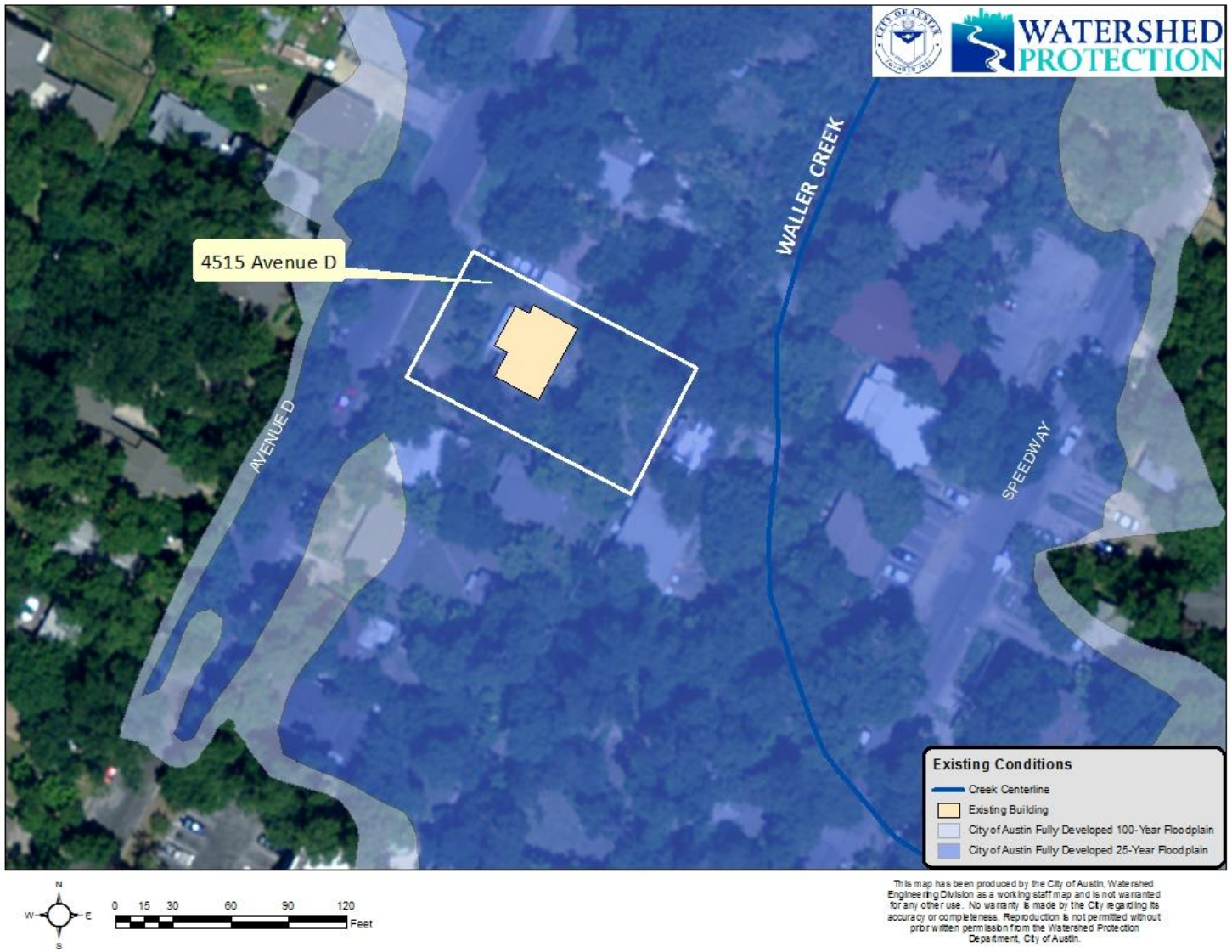

Zoomed in Site Location Map of Proposed Improvements

