

**CITY OF AUSTIN
Board of Adjustment
Decision Sheet**

DATE: March 13, 2017

CASE NUMBER: C16-2017-0002

☐ - ☐ Brooke Bailey (Absent)
☒ y ☐ William Burkhardt
☒ y ☐ Eric Goff
☒ y ☐ Melissa Hawthorne
☒ y ☐ Bryan King
☒ y ☐ Don Leighton-Burwell
☒ y ☐ Rahm McDaniel
☒ y ☐ Melissa Neslund
☐ - ☐ Veronica Rivera out-not able to serve due to lack of training
☒ y ☐ James Valadez
☐ - ☐ Michael Von Ohlen out-not able to serve due to lack of training
☒ y ☐ Kelly Blume (Alternate)
☒ y ☐ Martha Gonzalez (Alternate)
☒ y ☐ Pim Mayo (Alternate)

APPLICANT: Rodney Bennett

OWNER: Michael Boyle

ADDRESS: 2935 SH 71 WB

VARIANCE REQUESTED: The applicant has requested a variance(s) to Section 25-10-124 (B) (Scenic Roadway Sign District Regulations) to:

- A. (1. B.) increase the maximum sign area from 64 square feet (permitted) to 104 square feet (requested); and to
- B. (2.) increase the maximum sign height from 12 feet (permitted) to 24 feet (requested)

in order to add a freestanding sign within a "CS-CO", General Commercial Services, Conditional Overlay zoning district. (Scenic Sign District)

BOARD'S DECISION: March 13, 2107 POSTPONED TO APRIL 10, 2017 BY THE APPLICANT

FINDING:

1. The variance is necessary because strict enforcement of the Article prohibits and reasonable opportunity to provide adequate signs on the site, considering the unique features of a site such as its dimensions, landscape, or topography, because:

OR,

2. The granting of this variance will not have a substantially adverse impact upon neighboring properties, because:

OR,

3. The granting of this variance will not substantially conflict with the stated purposes of this sign ordinance, because:

AND,

4. Granting a variance would not provide the applicant with a special privilege not enjoyed by others similarly situated or potentially similarly situated, because:

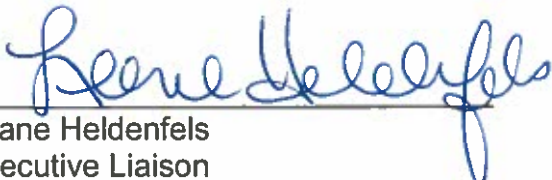

Leane Heldenfels
Executive Liaison

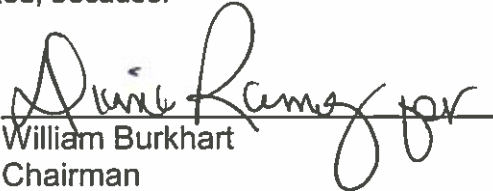

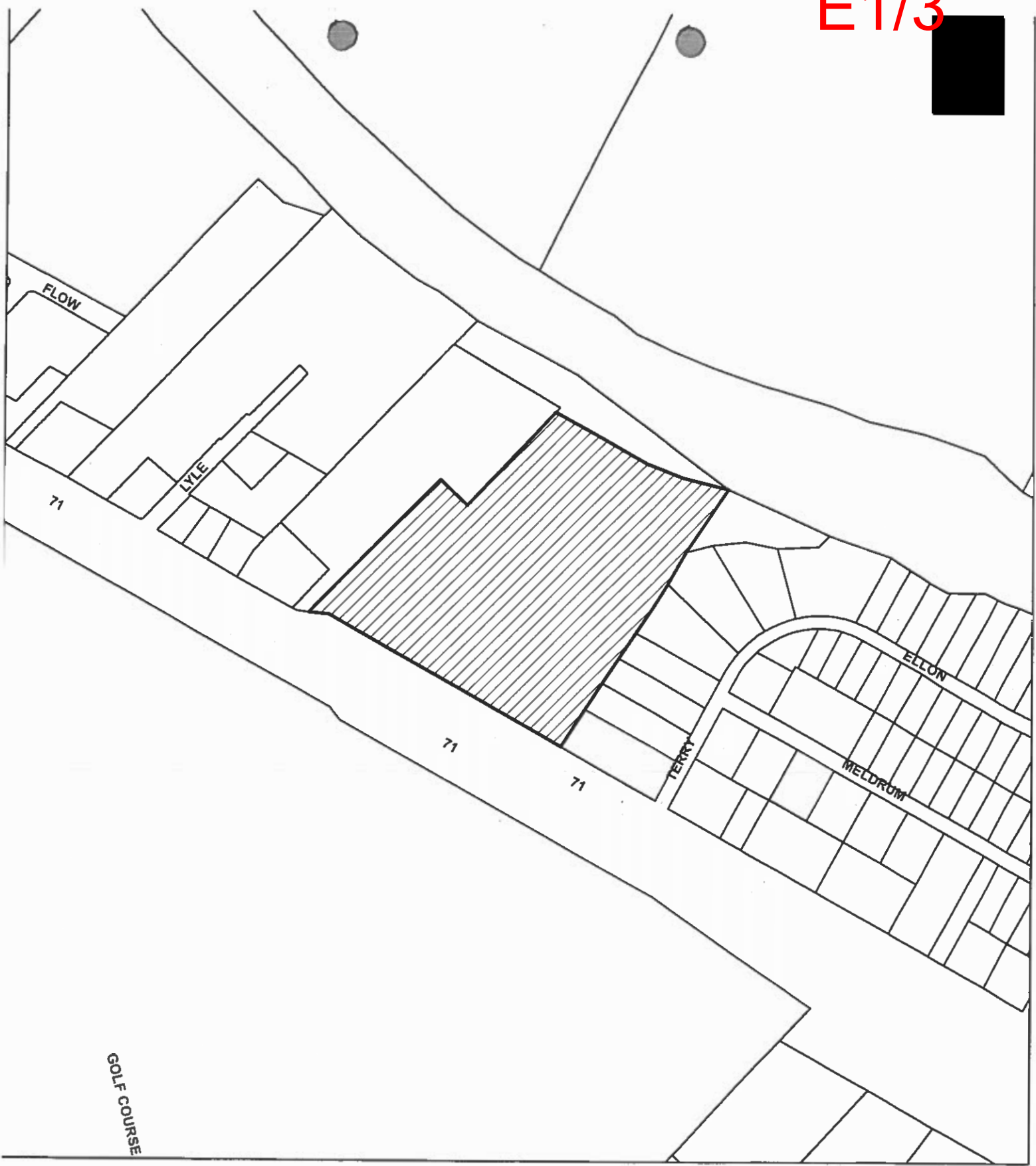

William Burkhart
Chairman



GOLF COURSE



-  SUBJECT TRACT
-  PENDING CASE
-  ZONING BOUNDARY

NOTIFICATIONS

CASE#: C16-2017-0002
LOCATION: 2935 E Highway 71



This product is for informational purposes and may not have been prepared for or be suitable for legal, engineering, or surveying purposes. It does not represent an on-the-ground survey and represents only the approximate relative location of property boundaries.

This product has been produced by CTM for the sole purpose of geographic reference. No warranty is made by the City of Austin regarding specific accuracy or completeness.

1" = 417'

Board of Adjustment Sign Variance Application

WARNING: Filing of this appeal stops all affected construction activity.

This application is a fillable PDF that can be completed electronically. To ensure your information is saved, [click here to Save](#) the form to your computer, then open your copy and continue.

The Tab key may be used to navigate to each field; Shift + Tab moves to the previous field. The Enter key activates links, emails, and buttons. Use the Up & Down Arrow keys to scroll through drop-down lists and check boxes, and hit Enter to make a selection.

The application must be complete and accurate prior to submittal. All information is required (if applicable).

For Office Use Only

Case # C16-2017-0002 ROW # 11673760 Tax # D315310301
TCAD

Section 1: Applicant Statement

Street Address: 2935 E Hwy 71

Subdivision Legal Description:

Tracts 1 thru 5 being 30.06 acres, more or less, situated in the Santiago Del Valle Grant, Abstract 24,
Travis County, Texas.

Lot(s): _____ Block(s): _____

Outlot: _____ Division: _____

Zoning District: _____

Sign District: SCENIC Roadway sign district

I/We ANN B LEWIS on behalf of myself/ourselves as

authorized agent for LEWIS SIGN affirm that on

Month February, Day 6, Year 2017, hereby apply for a hearing before the

Board of Adjustment for consideration to (select appropriate option below):

☒ Erect ☐ Attach ☐ Complete ☐ Remodel ☐ Maintain ☐ Other: _____

Type of Sign: PYLON SIGN

Portion of the City of Austin Land Development Code applicant is seeking a variance from:

Chapter 25-10-124-B.2

Section 2: Variance Findings

The Board must determine the existence of, sufficiency of, and weight of evidence supporting the findings described below. In order to grant your request for a variance, the Board must first make one or more of the findings described under 1, 2, and 3 below; the Board must then make the finding described in item 4 below. If the Board cannot make the required findings, it cannot approve a sign variance.

Therefore, you must complete each of the applicable Findings Statements as part of your application. Failure to do so may result in your application being rejected as incomplete. Please attach any additional supporting documents.

I contend that my entitlement to the requested variance is based on the following findings:

1. The variance is necessary because strict enforcement of the Article prohibits any reasonable opportunity to provide adequate signs on the site, considering the unique features of the site such as dimensions, landscaping, or topography, because:

There is a line of trees that block any view of the low profile sign allowed in the scenic roadway.
The roadway is lower on the opposite side of the
road.

—OR—

2. The granting of this variance will not have a substantially adverse impact upon neighboring properties, because:

This pylon will not impact the neighboring properties, but will make it easier for the traffic to
locate this parking area.

—OR—

3. The granting of this variance will not substantially conflict with the stated purposes of this sign ordinance, because:

This variance will not conflict with the purpose of the ordinance

AND,

4. Granting a variance would not provide the applicant with a special privilege not enjoyed by others similarly situated or potentially similarly situated, because:

There have been other sign variances in this area of Hwy 71

Section 3: Applicant Certificate

I affirm that my statements contained in the complete application are true and correct to the best of my knowledge and belief.

Applicant Signature: AB Lewis Date: 2-1-17

Applicant Name (typed or printed): Ann B Lewis

Applicant Mailing Address: PO Box 1665

City: Buda State: Tx Zip: 78610

Phone (will be public information): 512-361-9286

Email (optional – will be public information): ann@lewisign.com

Section 4: Owner Certificate

I affirm that my statements contained in the complete application are true and correct to the best of my knowledge and belief.

Owner Signature: Michael M Boyle Date: 2/13/17

Owner Name (typed or printed): Michael M. Boyle

Owner Mailing Address: 200 West Monroe Street, Suite 1500

City: Chicago State: IL Zip: 60606

Phone (will be public information): (312) 806-5563

Email (optional – will be public information): mboyle@theparkingspot.com

Section 5: Agent Information

Agent Name: Rodney Bennett

Agent Mailing Address: 12618 Eagle Nest Dr

City: Buda State: Tx Zip: 78610

Phone (will be public information): 512-627-7227

Email (optional – will be public information): jb.rbconsulting@yahoo.com

SAVE

DRAWINGS ARE FOR DESIGN INTENT ONLY...
ENGINEERING REQUIRED TO DETERMINE ACTUAL MFG. REQUIREMENTS

OPTION
2

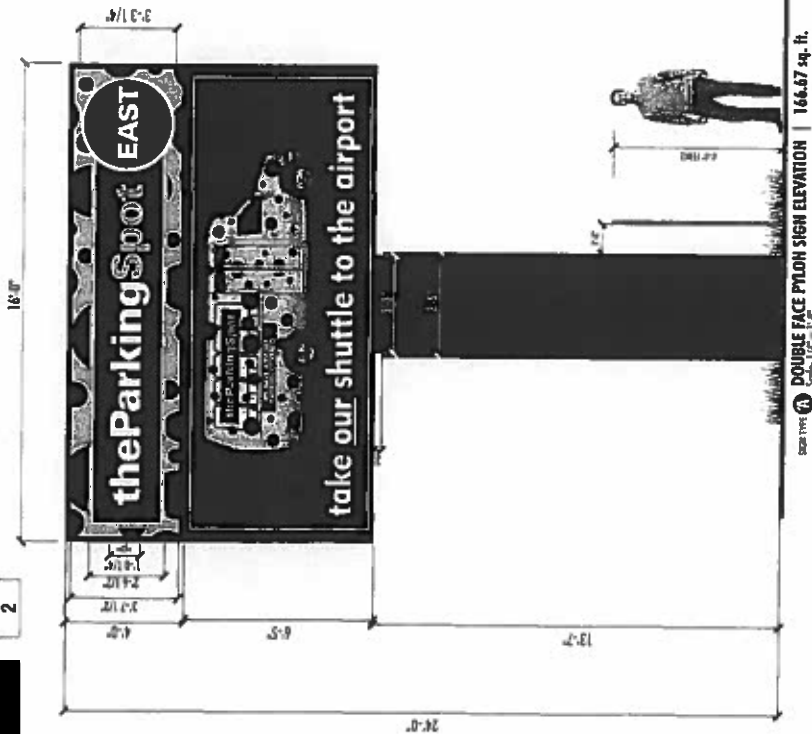

Fabricated aluminum cabinet painted satin black

"THE PARKING SPOT" - 5" Deep black aluminum channel letters with black trim cap. White LED illumination. 7218 white acrylic faces w/ yellow vinyl applied to "SPOT" faces & border and background.

"EAST" - 5" Deep black aluminum channel circle with black trim cap. Flat 7218 white acrylic face having applied 2500-158 Vivid Green translucent vinyl needed for white EAST show thru copy. White LED illumination.

- 2500-158 Vivid Green
- 7218 White
- Acrylic
- Black
- Hearts & Trim Cap

Weather LED color message unit with 19mm pin (6'-5" x 16" cabinet)

Fabricated aluminum cladding painted satin black

END VIEW

FEDERAL HEALTH SIGN COMPANY
www.federalhealth.com
2300 North Highway 121, Suite 200, Dallas, Texas 75229
(817) 685-9077 | (800) 327-9495 Fax (817) 685-9103

Manufacturing Facilities
Columbus, GA • Dallas, TX • Jacksonville, FL • Oklahoma City
Other Locations
Chattanooga, TN • Las Vegas, NV • Longwood, FL
Miami, FL • Memphis, TN • New York, NY • Phoenix, AZ
Portland, ME • Raleigh, NC • San Antonio, TX • San Diego, CA
Seattle, WA • Tampa, FL • Wichita, KS • Wichita, KS
Serving 45 states and 10 countries

Building Quality Signage Since 1901

Client Approval/Date: _____
Landlord Approval/Date: _____

Account Rep: MARK WEBB
Project Manager: LARRY TEATS
Drawn By: J. CARPENTER

Project / Location:
theParkingSpot (east)
2935 EAST STATE HWY 71
DEL VALLE, TX 78617

ADD Number: 23-38503-10
Date: JULY 19, 2016
Sheet Number: 6 of 6
Design Number: 23-38503-10 R3

This original drawing is provided as part of a planned project and is not to be copied, reproduced, or otherwise used without the written permission of Federal Health Sign Company, LLC or its authorized agent, BHSC.

8 1/2

