

**SUBDIVISION REVIEW SHEET****CASE NO.:** C8-2017-0108.0A**ZAP DATE:** June 6, 2017**SUBDIVISION NAME:** Replat of Davis Spring Commercial Section 3**AREA:** 18.2**LOT(S):** 2**OWNER/APPLICANT:** Griffin Engineering Group  
(Gregory Griffin)**AGENT:** Griffin Engineering Group  
(Gregory Griffin)**ADDRESS OF SUBDIVISION:** 9701 Spectrum Drive**GRIDS:** MH40**COUNTY:** Travis**WATERSHED:** Lake Creek**JURISDICTION:** Full-Purpose**EXISTING ZONING:** N/A**MUD:** N/A**NEIGHBORHOOD PLAN:** N/A**PROPOSED LAND USE:** Ret**ADMINISTRATIVE WAIVERS:****VARIANCES:** None**SIDEWALKS:** Sidewalks will be provided on both sides of all internal streets and the subdivision side of boundary streets.**DEPARTMENT COMMENTS:** The request is for approval of the Replat of Davis Spring Commercial Section 3. The proposed plat is composed of 2 lots on 18.2 acres.**STAFF RECOMMENDATION:** The staff recommends disapproval of the plat. This plat does not meet all applicable State and City of Austin LDC requirements.**PLANNING COMMISSION / ZONING AND PLATTING ACTION:**

## REPLAT OF DAVIS SPRING COMMERCIAL SECTION 3

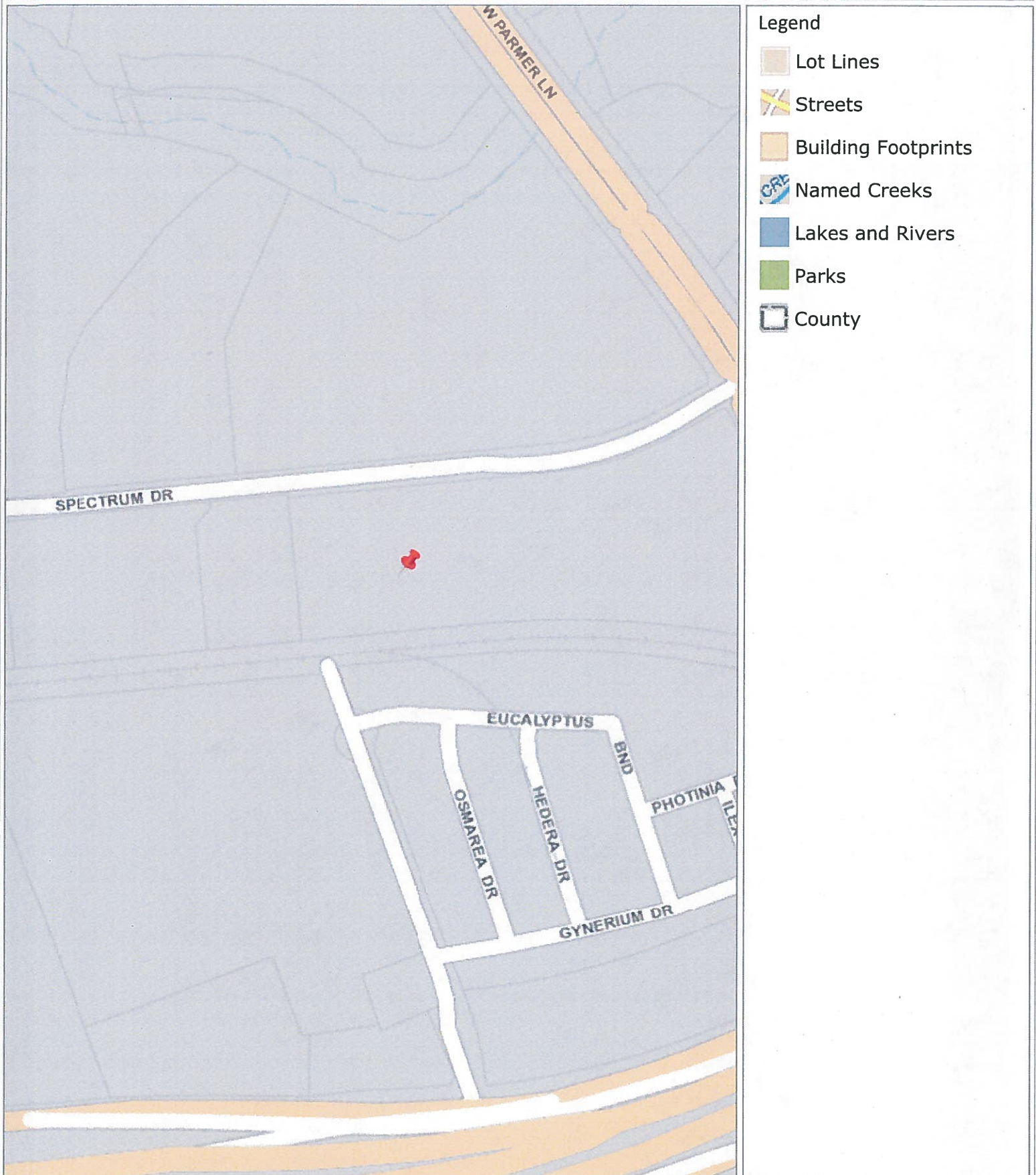

THIS PRODUCT IS FOR INFORMATIONAL PURPOSES AND MAY NOT HAVE BEEN PREPARED FOR OR BE SUITABLE FOR LEGAL, ENGINEERING, OR SURVEYING PURPOSES. IT DOES NOT REPRESENT AN ON-THE-GROUND SURVEY AND REPRESENTS ONLY THE APPROXIMATE RELATIVE LOCATION OF PROPERTY BOUNDARIES. THIS PRODUCT HAS BEEN PRODUCED BY THE CITY OF AUSTIN FOR THE SOLE PURPOSE OF GEOGRAPHIC REFERENCE. NO WARRANTY IS MADE BY THE CITY OF AUSTIN REGARDING SPECIFIC ACCURACY OR COMPLETENESS.