

Cent of App
8.13-12 NRD-2012-0094

**APPLICATION FOR APPROVAL OF A SIGN IN NATIONAL REGISTER DISTRICTS
OR FOR A CITY HISTORIC LANDMARK**
(Separate form required for each proposed sign on building or site)

JUL 26 2012
NPZD/CHPO

ADDRESS of Proposed Sign: 630 N. Congress Ave Date of Application: 07-26-12
613

APPLICANT:

Name: Tommy Bell
Mailing Address: 4250 Action Dr
Mesquite TX Zip Code: 75150
Phone: (972) 681-8800
Fax: (972) 681-8824

SIGN COMPANY:

Name: Barnett Signs Inc
Mailing Address: same as applicant
Zip Code: _____
Phone: ()
Fax: ()

SIGN TYPE:

☐ Flush mounted ☒ Projecting (Blade) ☐ Window ☐ Awning ☐ Directory ☐ Free-standing

SIZE OF SIGN: Height: 4' Width: 4' Depth: 1' Total sign area: 16 sq. ft.

MATERIALS AND FINISH OF SIGN: Aluminum and neon

SIGN COLORS: 7-Eleven colors, green, red, and orange

TYPE OF LIGHTING: neon METHOD OF INSTALLATION: attach to wall

SIGN CONTENT (Include name of establishment, size of letters, size of logo):
7-Eleven

SUMIT FORM TO CITY HISTORIC PRESERVATION OFFICE, 4TH FLOOR, ONE TEXAS CENTER, 505 BARTON SPRINGS ROAD AT LEAST 10 DAYS PRIOR TO HISTORIC LANDMARK COMMISSION MEETING WITH ALL OF THE FOLLOWING:

1. One color depiction of the sign itself on 8 1/2" x 11" paper showing the design, colors, materials, and ALL dimensions of the sign (height, width and depth) as well as mounting detail (unless using existing mounting)
2. One dimensioned drawing on 8 1/2" x 11" paper showing the exact placement of the sign on the building, the dimension of the building walls and lighting (if included). PROJECTING and AWNING SIGNS: Also show the type of bracket proposed, the distance from the bottom of the sign to the sidewalk, and the width of the sidewalk at the proposed location. FREE-STANDING SIGNS: Also include a dimensioned site layout showing the proposed placement of the sign on the site and its relationship to other buildings and landscape features.
3. Color photographs showing building and site where sign is proposed, including close-up of proposed sign location.
4. Paint chip or surface finish sample for all proposed sign surfaces.
5. For buildings with multiple tenants, signage applications include overall signage plan for building. At a minimum, include a drawing(s) and/or photos to show all proposed/existing signage for each exterior building facade.

ONLY COMPLETED APPLICATIONS WITH ALL REQUIRED EXHIBITS CAN BE ACCEPTED AND REVIEWED.

Signature of Property Owner/Agent (Required)
Printed name and address of property owner/agent: _____

Tommy Bell

Signature of Applicant (Required)

To be completed by City Staff: NRHD _____ COA _____
Administrative Approval: Yes _____ No _____
HLC Hearing Date: _____

Date Received: _____
Date Approved: _____
Disposition: Approved _____ Disapproved _____

**APPLICATION FOR APPROVAL OF A SIGN IN NATIONAL REGISTER DISTRICTS
OR FOR A CITY HISTORIC LANDMARK**

(Separate form required for each proposed sign on building or site)

ADDRESS of Proposed Sign: 630 N. Congress Ave Date of Application: 07-26-12
613

APPLICANT:

Name: Tommy Bell
Mailing Address: 4250 Action Dr
Mesquite TX Zip Code: 75150
Phone: (972) 681-8800
Fax: (972) 681-8824

SIGN COMPANY:

Name: Barnett Signs Inc
Mailing Address: same as applicant
Zip Code: _____
Phone: () _____
Fax: () _____

SIGN TYPE:

☒ Flush mounted ☐ Projecting (Blade) ☐ Window ☐ Awning ☐ Directory ☐ Free-standing

SIZE OF SIGN: Height: 2' Width: 14' Depth: 1' Total sign area: 28 sq. ft.

MATERIALS AND FINISH OF SIGN: Plastic and aluminum

SIGN COLORS: 7-Eleven colors, green, red, and orange

TYPE OF LIGHTING: LED METHOD OF INSTALLATION: attach to wall

SIGN CONTENT (Include name of establishment, size of letters, size of logo):
7-Eleven

SUBMIT FORM TO CITY HISTORIC PRESERVATION OFFICE, 4TH FLOOR, ONE TEXAS CENTER, 505 BARTON SPRINGS ROAD AT LEAST 10 DAYS PRIOR TO HISTORIC LANDMARK COMMISSION MEETING WITH ALL OF THE FOLLOWING:

1. One color depiction of the sign itself on 8 1/2" x 11" paper showing the design, colors, materials, and ALL dimensions of the sign (height, width and depth), as well as mounting detail (unless using existing mounting)
2. One dimensioned drawing on 8 1/2" x 11" paper showing the exact placement of the sign on the building, the dimension of the building walls and lighting (if included). PROJECTING and AWNING SIGNS: Also show the type of bracket proposed, the distance from the bottom of the sign to the sidewalk, and the width of the sidewalk at the proposed location. FREE-STANDING SIGNS: Also include a dimensioned site layout showing the proposed placement of the sign on the site and its relationship to other buildings and landscape features.
3. Color photographs showing building and site where sign is proposed, including close-up of proposed sign location.
4. Paint chip or surface finish sample for all proposed sign surfaces.
5. For buildings with multiple tenants, signage applications must include overall signage plan for building. At a minimum, include a drawing(s) and/or photos to show all proposed/existing signage for each exterior building façade.

ONLY COMPLETED APPLICATIONS WITH ALL REQUIRED EXHIBITS CAN BE ACCEPTED AND REVIEWED.

Signature of Property Owner/Agent (Required)
Printed name and address of property owner/agent: _____

Tommy Bell
Signature of Applicant (Required)

To be completed by City Staff: NRHD _____ COA _____
Administrative Approval: Yes _____ No _____
HLC Hearing Date: _____

Date Received: _____
Date Approved: _____
Disposition: Approved _____ Disapproved _____

SIGN PACKAGE

Job Location:



#1030695
613 N. Congress Ave
Austin, Texas

Submitted To:



APPROVED BY
HISTORIC LANDMARK COMMISSION

DATE: 8-27-12
BY: Steve DeLong
for HLC Chair



BARNETT SIGNS, INC.
4250 ACTION DRIVE
MESQUITE, TEXAS 75150
972.681.8800 PHONE
972.681.8824 FAX
BARNETTSIGNS.COM
SINCE 1971

APPROVED BY

HISTORIC LANDMARK COMMISSION

DATE: 8-27-12

BY: Steve Kadowaky

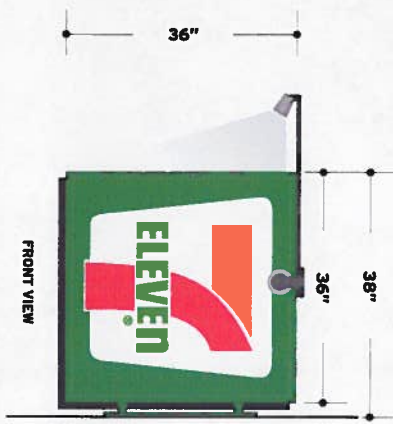

3-SIDED PROJECTION SIGN | QTY: 1
 - ALUMINUM FRAME
 - ALUMINUM FACES
 - EXTERNAL FUTURE ILLUMINATION

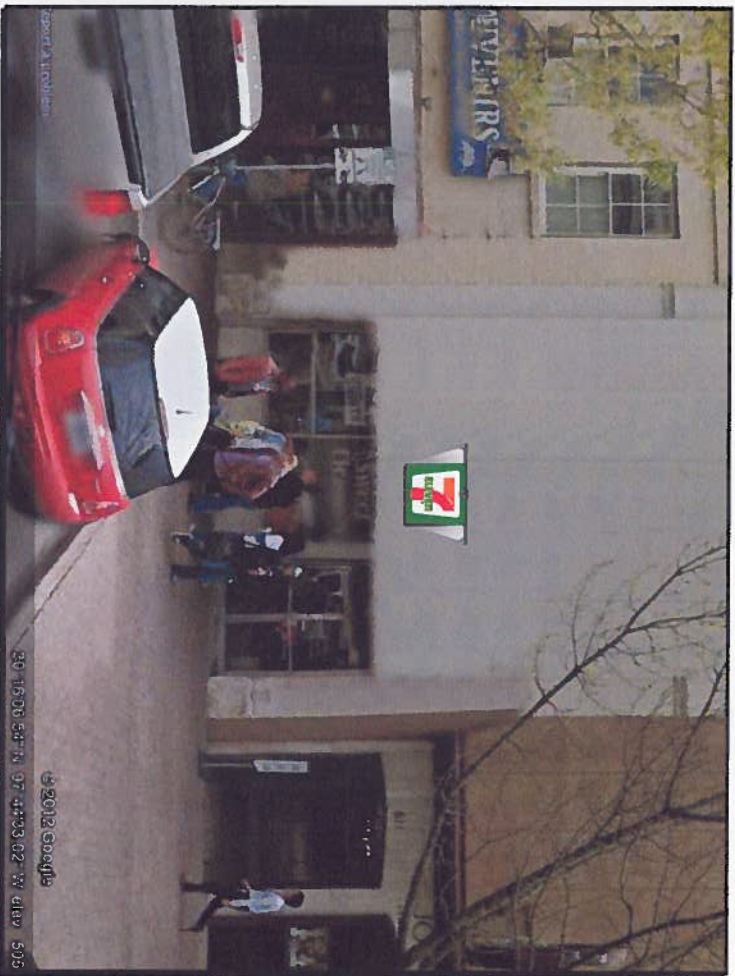
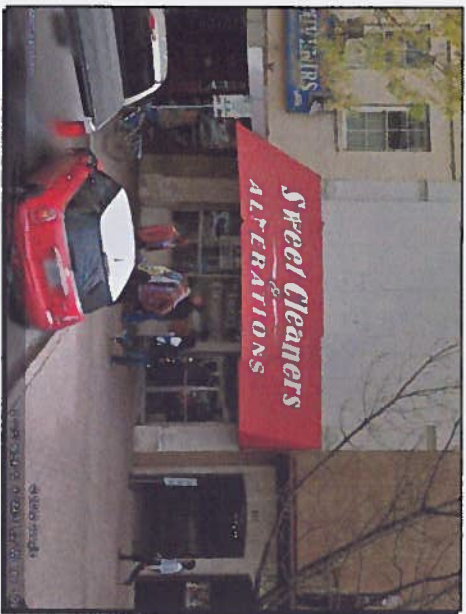
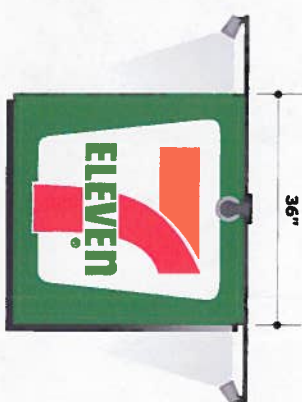

PROJECT NAME / LOCATION

7-ELEVEN #100695
 613 NORTH CONGRESS AVE
 AUSTIN, TEXAS

DATE

08.22.2012

PROJECT MANAGER

TOMMY BELL



PHOTO CONSENTS ARE OBTAINED TO SCALE AS ACCURATELY AS POSSIBLE. ALL PHOTOGRAPHS ARE TO BE BASED ON EXACT SIGN SPECIFICATIONS.

CLIENT APPROVAL

SIGNATURE

PRINTED NAME

DATE



STATE OF TEXAS
 ELECTRONIC SIGNAGE
 LICENSE #100034

DESIGN NUMBER

S1.6



BARNETT SIGNS, INC.
 4250 ACTION DRIVE
 MESQUITE, TEXAS 75150
 972.681.8800 PHONE
 972.681.8824 FAX