

**APPLICATION FOR APPROVAL OF A SIGN IN NATIONAL REGISTER DISTRICTS  
OR AT A CITY HISTORIC LANDMARK**

**City of Austin Historic Preservation Office**

(A separate form is required for each proposed sign on the building or site)

NRD-2017-  
0046

ADDRESS of Proposed Sign: 613 CONGRESS AVE Date of Application: 6-6-17

**APPLICANT:**

Name: ROBERT C. BURROUGHS

Address: 3505 ROCKY HOLLOW TRAIL, GEORGETOWN, TX 78628

Phone: (214) 730 2848

Fax: (512) 688 3239

E-mail: carlton.burroughs@yahoo.com

**SIGN COMPANY:**

Name: INDIGO SIGN CO.

Address: 3505 ROCKY HOLLOW TRAIL, GEORGETOWN, TX 78628

Phone: (512) 662 8696

Fax: (512) 688 3239

E-mail: WILL MOORE 1057@gmail.com

**SIGN TYPE:**

☒ Flush mounted    ☐ Projecting (Blade)    ☐ Window    ☐ Awning    ☐ Directory    ☐ Free-standing

SIZE OF SIGN: Height: 33 1/4" Width: 18'-11 5/8" Depth: 7.4" Total sign area: 52.5 sq. ft.

MATERIALS AND FINISH OF SIGN: ALUM. ACRYLIC

SIGN COLORS: WHITE, RED, GREEN

SIGN LIGHTING TYPE: LED'S SIGN INSTALLATION METHOD: TOGGLE, BOLTS

SIGN CONTENT (Include name of establishment, size of letters, size of logo):

7 ELEVEN

TURN THIS FORM IN TO CITY HISTORIC PRESERVATION OFFICE, ONE TEXAS CENTER, 505 BARTON SPRINGS ROAD AT LEAST 14 DAYS PRIOR TO HISTORIC LANDMARK COMMISSION MEETING WITH ALL OF THE FOLLOWING:

1. One color depiction of the sign itself on 8 1/2" x 11" paper showing the design, colors, lighting, materials, and ALL dimensions of the sign (height, width and depth), as well as mounting detail (unless using existing mounting apparatus).
2. One dimensioned drawing on 8 1/2" x 11" paper showing the exact placement of the sign on the building. For projecting and awning signs, show the distance from the bottom of the sign to the sidewalk. For awning, window, and flush-mounted signs, show the dimensions of the façade, window, or awning, as appropriate. For free-standing signs, include a dimensioned site layout showing the proposed placement of the sign on the site and its relationship to other buildings and landscape features.
3. Color photographs showing the location of the proposed sign.
4. Paint chip or surface finish sample for all proposed sign surfaces.

**ONLY COMPLETED APPLICATIONS WITH ALL REQUIRED EXHIBITS CAN BE ACCEPTED AND REVIEWED.**

  
Signature of Property Owner/Agent (Required)

  
Signature of Applicant (Required)

**CITY USE ONLY:**

Case No. \_\_\_\_\_

HLC Date: \_\_\_\_\_



**Job Location:** 35878  
613 CONGRESS AVENUE  
AUSTIN, TX  
3-30-2017



Approved By: \_\_\_\_\_  
Signed: \_\_\_\_\_  
Date: \_\_\_\_\_

**D-ORDER # 88190.01 S. Hawke**  
**Project Mgr.: Terri Holt**  
Terri.Holt@cummingsigns.com

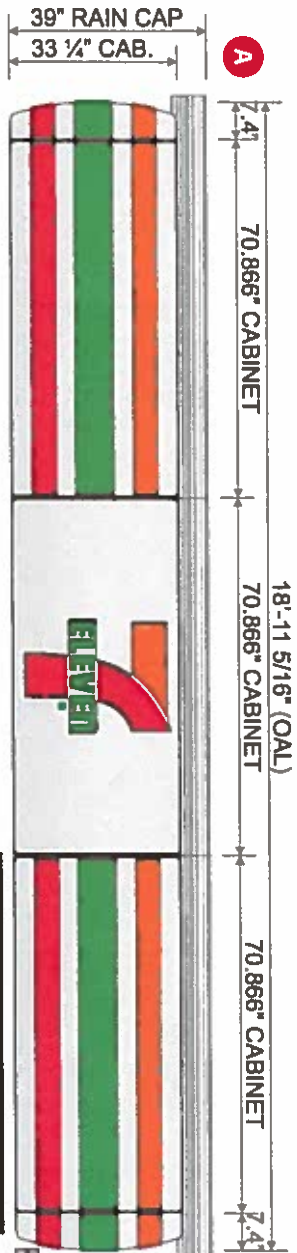

Display Square Footage (Cabinet): 52.5



EXISTING

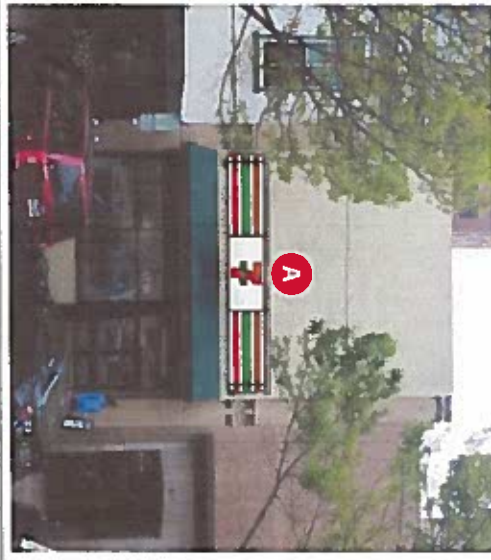

PROPOSED  
BUILDING FASADE: 19'-2" LONG

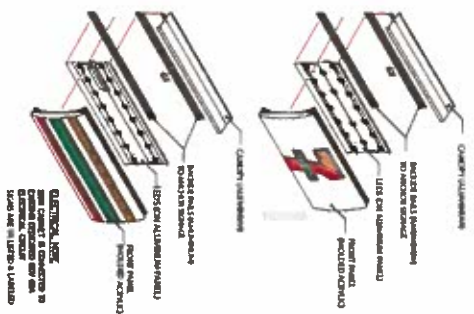
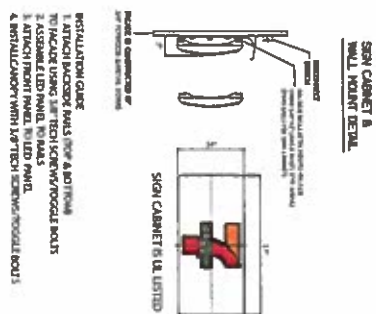

THIS IS AN ORIGINAL, UNPUBLISHED DRAWING. IT IS THE PROPERTY OF CUMMINS. IT IS NOT TO BE REPRODUCED, COPIED, OR DISTRIBUTED IN ANY MANNER WITHOUT THE WRITTEN PERMISSION OF CUMMINS. ANY VIOLATION OF THIS NOTICE IS A VIOLATION OF FEDERAL AND STATE LAWS.

CUSTOMER APPROVAL:

DATE: \_\_\_\_\_

DATE: \_\_\_\_\_ BY: \_\_\_\_\_

DATE: \_\_\_\_\_ BY: \_\_\_\_\_



DRAWING NO: 88190.01  
DATE: 3-30-2017  
S. Hawke

Site #35878  
613 CONGRESS AVENUE  
AUSTIN, TX