

ORDINANCE NO. 20170622-049

AN ORDINANCE REZONING AND CHANGING THE ZONING MAP FOR THE PROPERTY LOCATED AT 2507, 2509, AND 2511 MONTOPOLIS DRIVE FROM GENERAL COMMERCIAL SERVICES (CS) DISTRICT TO GENERAL COMMERCIAL SERVICES-MIXED USE-CONDITIONAL OVERLAY-NEIGHBORHOOD PLAN (CS-MU-CO-NP) COMBINING DISTRICT.

BE IT ORDAINED BY THE CITY COUNCIL OF THE CITY OF AUSTIN:

PART 1. The zoning map established by Section 25-2-191 of the City Code is amended to change the base district from general commercial services (CS) district to general commercial services-mixed use-conditional overlay-neighborhood plan (CS-MU-NP) combining district on the property described in Zoning Case No. C14-2016-0113, on file at the Planning and Zoning Department, as follows:

A description of 6.407 acres (279,070 square feet) out of the Santiago Del Valle Grant, being all of that 2.0-acre tract described as "First Tract" in the deed recorded under Document No. 2009079407 of the Official Public Records of Travis County, Texas, all of that 1.36-acre tract described as "Second Tract" in the deed recorded under Document No. 2009079407 of the Official Public Records of Travis County, Texas, all of that 2-acre tract described in the deed recorded under Document No. 2007175129 of the Official Public Records of Travis County, Texas, and all of that 1-acre tract described in the deed recorded under Document No. 2007185892 of the Official Public Records of Travis County, Texas, said 6.407 acres being more particularly described by metes and bounds in **Exhibit "A"** incorporated into this ordinance (the "Property"),

locally known as 2507, 2509, and 2511 Montopolis Drive in the City of Austin, Travis County, Texas, generally identified in the map attached as **Exhibit "B"**.

PART 2. In this ordinance, the Hazardous Materials Property means a 4.15-acre tract of land conveyed to Wilson Oxygen and Supply Company pursuant to the deed recorded under volume 10398, page 871 of the Official Public Records of Travis County, Texas, more particularly described by metes and bounds in **Exhibit "C"**.

PART 3. The Property within the boundaries of the conditional overlay combining district established by this ordinance is subject to the following conditions:

HARZARDOUS MATERIALS NEAR THE PROPERTY.

- A. Residential dwelling units are prohibited on the Property in the area that is south of a line that is 1,000 feet north of the northern boundary of the Hazardous Materials Property, as illustrated in **Exhibit "D"** (the "Hazardous Setback"), unless at the time of development application the Austin Fire Department ("AFD") makes an affirmative determination that the Hazardous Setback is no longer needed to protect the public from hazardous materials. If AFD makes such a determination, residential dwelling units are permitted on the Property according to the setbacks in the base zoning district.
- B. A site plan or building permit for a residential use on the Property may not be approved, released, or issued, nor shall the Property be developed with residential dwelling units, until the Property has been surveyed by a licensed surveyor to determine the precise location of the Hazardous Setback.

PART 4. This ordinance takes effect on July 3, 2017.

PASSED AND APPROVED

June 22, 2017

§
§
§



Steve Adler
Mayor

APPROVED:

Anne L. Morgan
City Attorney

ATTEST:

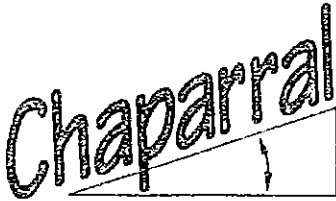
Jannette S. Goodall
City Clerk



**Professional Land Surveying, Inc.
Surveying and Mapping**

Office: 512-443-1724
Fax: 512-389-0943

3500 McCall Lane
Austin, Texas 78744

**6.407 ACRES
TRAVIS COUNTY, TEXAS**

A DESCRIPTION OF 6.407 ACRES (APPROXIMATELY 279,070 SQ. FT.) OUT OF THE SANTIAGO DEL VALLE GRANT, IN TRAVIS COUNTY, TEXAS, BEING ALL OF THAT 2.0 ACRE TRACT DESCRIBED AS "FIRST TRACT" IN THE DEED RECORDED UNDER DOCUMENT NO. 2009079407 OF THE OFFICIAL PUBLIC RECORDS OF TRAVIS COUNTY, TEXAS, ALL OF THAT 1.36 ACRE TRACT DESCRIBED AS "SECOND TRACT" IN THE DEED RECORDED UNDER DOCUMENT NO. 2009079407 OF THE OFFICIAL PUBLIC RECORDS OF TRAVIS COUNTY, TEXAS, ALL OF THAT 2 ACRE TRACT DESCRIBED IN THE DEED RECORDED UNDER DOCUMENT NO. 2007175129 OF THE OFFICIAL PUBLIC RECORDS, TRAVIS COUNTY, TEXAS, AND ALL OF THAT 1 ACRE TRACT DESCRIBED IN THE DEED RECORDED UNDER DOCUMENT NO. 2007185892 OF THE OFFICIAL PUBLIC RECORDS OF TRAVIS COUNTY, TEXAS; SAID 6.407 ACRE TRACT BEING MORE PARTICULARLY DESCRIBED BY METES AND BOUNDS AS FOLLOWS:

BEGINNING at a 1/2" iron pipe found in the east right-of-way line of Montopolis Drive (right-of-way width varies) for the northwest corner of said 2.0 acre First Tract, same being the southwest corner of Lot 1, Rivera Subdivision, a subdivision of record in Volume 77, Page 385 of the Plat Records of Travis County, Texas;

THENCE South 63°58'01" East, with the north line of the 2.0 acre First Tract, same being the south line of said Lot 1, a distance of 631.34 feet to a 1/2" iron pipe found for the northeast corner of the 2.0 acre First Tract, same being the southeast corner of Lot 1, also being in the west line of a 1.502 acre tract described in Document No. 2009213206 of the Official Public Records of Travis County, Texas, and conveyed to Dalor, Ltd in Document No. 2013180854 of the Official Public Records of Travis County, Texas;

THENCE South 28°00'27" West, with the west line of said 1.502 acre tract, same being the east line of the 2.0 acre First Tract, a distance of 55.59 feet to a 1/2" rebar found for the southwest corner of the 1.502 acre tract, same being the northwest corner of a 4.999 acre tract described in Document No. 2009213206 of the Official Public Records of Travis County, Texas, and conveyed to Dalor, Ltd in Document No. 2013180854 of the Official Public Records of Travis County, Texas;

THENCE South 27°43'58" West, with the west line of said 4.999 acre tract, in part being the east line of the 2.0 acre First Tract, in part being the east line of said 2 acre tract, and in part being the east line of said 1.36 acre tract, a distance of 478.01 feet to a 1/2" iron pipe found for the southwest corner of the 4.999 acre tract, same being the

southeast corner of the 1.36 acre tract, also being an angle point in the north line of Lot 3, Block A, Montopolis-Ben White Subdivision, a subdivision of record in Document No. 200100029 of the Official Public Records of Travis County, Texas;

THENCE North 47°47'47" West, with the north line of said Lot 3, in part being the south line of the 1.36 acre tract, and in part being the south line of said 1 acre tract, a distance of 356.88 feet to a 1/2" rebar found for an angle point in the common line of Lot 3 and the 1 acre tract;

THENCE North 47°31'07" West, with the common line of Lot 3 and the 1 acre tract, a distance of 294.55 feet to a 1/2" rebar found for the northwest corner of Lot 3, same being the southwest corner of the 1 acre tract, also being in the east right-of-way line of Montopolis Drive;

THENCE North 27°40'10" East, with the east right-of-way line of Montopolis Drive, in part being the west line of the 1 acre tract, in part being the west line of the 2 acre tract, and in part being the west line of the 2.0 acre First Tract, a distance of 350.71 feet to the **POINT OF BEGINNING**, containing 6.407 acres of land, more or less.

Surveyed on the ground August 25, 2016. Bearing Basis: The Texas Coordinate System of 1983 (NAD83), Central Zone, based on GPS solutions from the National Geodetic Survey (NGS) On-line Positioning User Service (OPUS) for Chaparral control point "P711".

Attachments: Drawing 562-051-BASE.

 8/26/16
Eric J. Dannheim Date
Registered Professional Land Surveyor
State of Texas No. 6075
TBPLS Firm No. 10124500

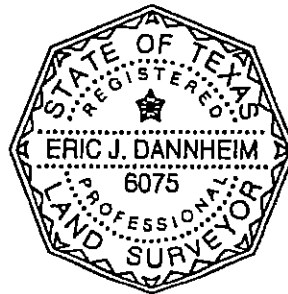

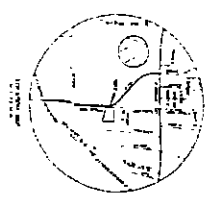
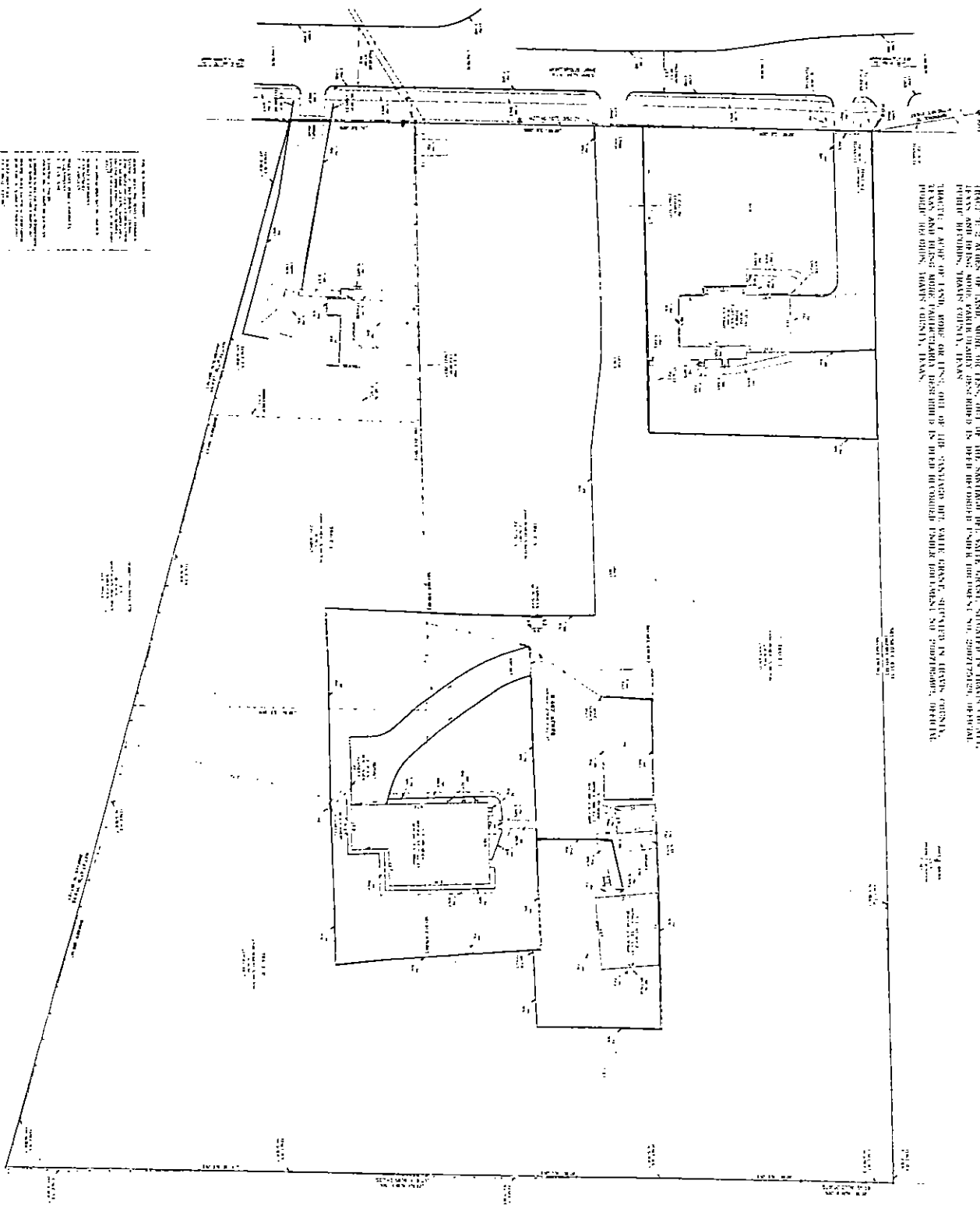
[illegible]

	1	2	3	4	5	6	7	8	9	10	11	12	13	14	15	16	17	18	19	20	21	22	23	24	25	26	27	28	29	30	31	32	33	34	35	36	37	38	39	40	41	42	43	44	45	46	47	48	49	50	51	52	53	54	55	56	57	58	59	60	61	62	63	64	65	66	67	68	69	70	71	72	73	74	75	76	77	78	79	80	81	82	83	84	85	86	87	88	89	90	91	92	93	94	95	96	97	98	99	100	101	102	103	104	105	106	107	108	109	110	111	112	113	114	115	116	117	118	119	120	121	122	123	124	125	126	127	128	129	130	131	132	133	134	135	136	137	138	139	140	141	142	143	144	145	146	147	148	149	150	151	152	153	154	155	156	157	158	159	160	161	162	163	164	165	166	167	168	169	170	171	172	173	174	175	176	177	178	179	180	181	182	183	184	185	186	187	188	189	190	191	192	193	194	195	196	197	198	199	200	201	202	203	204	205	206	207	208	209	210	211	212	213	214	215	216	217	218	219	220	221	222	223	224	225	226	227	228	229	230	231	232	233	234	235	236	237	238	239	240	241	242	243	244	245	246	247	248	249	250	251	252	253	254	255	256	257	258	259	260	261	262	263	264	265	266	267	268	269	270	271	272	273	274	275	276	277	278	279	280	281	282	283	284	285	286	287	288	289	290	291	292	293	294	295	296	297	298	299	300	301	302	303	304	305	306	307	308	309	310	311	312	313	314	315	316	317	318	319	320	321	322	323	324	325	326	327	328	329	330	331	332	333	334	335	336	337	338	339	340	341	342	343	344	345	346	347	348	349	350	351	352	353	354	355	356	357	358	359	360	361	362	363	364	365	366	367	368	369	370	371	372	373	374	375	376	377	378	379	380	381	382	383	384	385	386	387	388	389	390	391	392	393	394	395	396	397	398	399	400	401	402	403	404	405	406	407	408	409	410	411	412	413	414	415	416	417	418	419	420	421	422	423	424	425	426	427	428	429	430	431	432	433	434	435	436	437	438	439	440	441	442	443	444	445	446	447	448	449	450	451	452	453	454	455	456	457	458	459	460	461	462	463	464	465	466	467	468	469	470	471	472	473	474	475	476	477	478	479	480	481	482	483	484	485	486	487	488	489	490	491	492	493	494	495	496	497	498	499	500	501	502	503	504	505	506	507	508	509	510	511	512	513	514	515	516	517	518	519	520	521	522	523	52
--	---	---	---	---	---	---	---	---	---	----	----	----	----	----	----	----	----	----	----	----	----	----	----	----	----	----	----	----	----	----	----	----	----	----	----	----	----	----	----	----	----	----	----	----	----	----	----	----	----	----	----	----	----	----	----	----	----	----	----	----	----	----	----	----	----	----	----	----	----	----	----	----	----	----	----	----	----	----	----	----	----	----	----	----	----	----	----	----	----	----	----	----	----	----	----	----	----	----	----	-----	-----	-----	-----	-----	-----	-----	-----	-----	-----	-----	-----	-----	-----	-----	-----	-----	-----	-----	-----	-----	-----	-----	-----	-----	-----	-----	-----	-----	-----	-----	-----	-----	-----	-----	-----	-----	-----	-----	-----	-----	-----	-----	-----	-----	-----	-----	-----	-----	-----	-----	-----	-----	-----	-----	-----	-----	-----	-----	-----	-----	-----	-----	-----	-----	-----	-----	-----	-----	-----	-----	-----	-----	-----	-----	-----	-----	-----	-----	-----	-----	-----	-----	-----	-----	-----	-----	-----	-----	-----	-----	-----	-----	-----	-----	-----	-----	-----	-----	-----	-----	-----	-----	-----	-----	-----	-----	-----	-----	-----	-----	-----	-----	-----	-----	-----	-----	-----	-----	-----	-----	-----	-----	-----	-----	-----	-----	-----	-----	-----	-----	-----	-----	-----	-----	-----	-----	-----	-----	-----	-----	-----	-----	-----	-----	-----	-----	-----	-----	-----	-----	-----	-----	-----	-----	-----	-----	-----	-----	-----	-----	-----	-----	-----	-----	-----	-----	-----	-----	-----	-----	-----	-----	-----	-----	-----	-----	-----	-----	-----	-----	-----	-----	-----	-----	-----	-----	-----	-----	-----	-----	-----	-----	-----	-----	-----	-----	-----	-----	-----	-----	-----	-----	-----	-----	-----	-----	-----	-----	-----	-----	-----	-----	-----	-----	-----	-----	-----	-----	-----	-----	-----	-----	-----	-----	-----	-----	-----	-----	-----	-----	-----	-----	-----	-----	-----	-----	-----	-----	-----	-----	-----	-----	-----	-----	-----	-----	-----	-----	-----	-----	-----	-----	-----	-----	-----	-----	-----	-----	-----	-----	-----	-----	-----	-----	-----	-----	-----	-----	-----	-----	-----	-----	-----	-----	-----	-----	-----	-----	-----	-----	-----	-----	-----	-----	-----	-----	-----	-----	-----	-----	-----	-----	-----	-----	-----	-----	-----	-----	-----	-----	-----	-----	-----	-----	-----	-----	-----	-----	-----	-----	-----	-----	-----	-----	-----	-----	-----	-----	-----	-----	-----	-----	-----	-----	-----	-----	-----	-----	-----	-----	-----	-----	-----	-----	-----	-----	-----	-----	-----	-----	-----	-----	-----	-----	-----	-----	-----	-----	-----	-----	-----	-----	-----	-----	-----	-----	-----	-----	-----	-----	-----	-----	-----	-----	-----	-----	-----	-----	-----	-----	-----	-----	-----	-----	-----	-----	-----	-----	-----	-----	-----	-----	-----	-----	-----	-----	-----	-----	-----	-----	-----	-----	-----	-----	-----	-----	-----	-----	-----	-----	-----	-----	-----	-----	-----	-----	-----	-----	-----	-----	-----	-----	-----	-----	-----	-----	-----	-----	-----	-----	-----	-----	-----	----

[illegible]

Chaparral
Produced by David Lawrence
and his band

Author's name	Author's address
Author's e-mail	Author's phone
Author's fax	Author's mobile
Author's web	Author's other

EXHIBIT "A"
J. LEROY BUSH

REGISTERED PUBLIC SURVEYOR

1023 HANCOCK

PHONE (512) 2823

AUSTIN, TEXAS 78704

June 24, 1987

FIELD NOTES TO 4.15 ACRES OF LAND OUT OF THE SANTIAGO DEL VALLE GRANT IN TRAVIS COUNTY, TEXAS, SAME BEING ALL OF THAT CERTAIN (4.15 ACRE) TRACT OF LAND CONVEYED TO THE BEN FRANKLIN CORPORATION BY DEED RECORDED IN VOLUME 8991, PAGE 568 OF THE TRAVIS COUNTY DEED RECORDS, AND BEING MORE PARTICULARLY DESCRIBED BY METES AND BOUNDS AS FOLLOWS:

BEGINNING at an iron rod found in a west line of that certain (39.973 acre) tract of land conveyed to Crenshaw/Carter by deed recorded in Volume 7115, Page 1733 of the Travis County Deed Records, same being at the Northeast corner of Lot A, A-1 Addition, according to the map or plat of said subdivision recorded in Book 77, Page 228 of the Plat Records of Travis County, Texas, same being at the Southeast corner of that certain (4.15 acre) tract of land conveyed to Ben Franklin Corporation by deed recorded in Volume 8991, Page 568 of the Travis County Deed Records, for the Southeast corner and Place of Beginning of the herein described tract;

THENCE with the north line of Lot A, and the south line of the said Ben Franklin Corp. tract, N 67 deg. 30' 30" W 600.43 ft. to an iron rod found in the east R.O.W. line of Montopolis Drive, at the Southwest corner of the said Ben Franklin Corp. tract, for the Southwest corner of this tract;

THENCE with the east line of Montopolis Drive, N 29 deg. 56' E at 332.40 ft. pass an iron rod found at the original Southwest corner of that certain (0.60 acre) tract of land conveyed to Udo Haufler by deed recorded in Volume 3924, Page 288 of the Travis County Deed Records, same being the original Northwest corner of that certain (1.54 acre) tract of land conveyed to Udo Haufler by deed recorded in Volume 1748, Page 488 of the Travis County Deed Records, and continuing along the same course for a total distance of 382.70 ft. to an iron rod found at the original Northwest corner of the said Haufler (0.60 acre) tract, same being at the Northwest corner of the said Ben Franklin Corp. tract, for the Northwest corner of this tract;

THENCE with the north line of the said Ben Franklin Corp. tract, S 55 deg. 36' 20" E 517.27 ft. to an iron rod found at the Northeast corner of the said Ben Franklin Corp. tract, for the Northeast corner of this tract;

THENCE with the east line of the said Ben Franklin Corp. tract, S 13 deg. 11' W 276.42 ft. to the Place of Beginning, containing 4.15 acres of land.

SURVEYED: June 1987
EXHIBIT A

By

J. Leroy Bush
J. Leroy Bush 10388 0873

EXHIBIT C



The location of the "Hazardous Setback" depicted in this Exhibit is only an approximation and is depicted solely for illustrative purposes. The actual location of the "Hazardous Setback" may only be determined by a survey conducted by a licensed surveyor retained by the Owner of the Property or the Owner's authorized agent.

WILSON OXYGEN & SUPPLY CO.
DBA PRAXAIR

4.15 Acre Tract Conveyed to Wilson Oxygen & Supply Co. by deed recorded in Volume 10398, Page 871 of the Official Public Records of Travis County, Texas, which Tract is described as the "Hazardous Materials Property" in the Restrictive Covenant for Zoning Case No. C14-2016-0113 to which this Exhibit is attached.

EXHIBIT D