

SECOND AND THIRD READINGS SUMMARY SHEET

ZONING CASE NUMBER: C14-2017-0064 – Verizon Wireless – Armadillo

REQUEST:

Approve second and third readings of an ordinance amending City Code Title 25-2 by rezoning property locally known as 6705-1/2 Emerald Forest Drive (Williamson Creek Watershed).
Applicant Request: To rezone from neighborhood office-mixed use-conditional overlay-neighborhood plan (NO-MU-CO-NP) combining district zoning to neighborhood office-mixed use-conditional overlay-neighborhood plan (NO-MU-CO-NP) combining district zoning, to change a condition of zoning. The Conditional Overlay: 1) limits the uses to administrative and business offices, local utility services, professional offices, day care (general & limited), software development, telecommunication tower and urban farm; 2) limit the number of telecommunication towers to one and the height of a telecommunication tower to 70 feet; 3) limits development to 100 vehicle trips per day, and 4) requires a 15' landscape buffer along the north and east property lines.

DISTRICT AREA: 2

DEPARTMENT COMMENTS:

The ordinance reflects Council action taken on First Reading.

The Applicant has requested a 5' increase in the maximum height of a telecommunication tower, from 70 to 75 feet. Please refer to the attached correspondence following this Summary Sheet.

OWNER: James Hembree and Tina Keeling

AGENT: Vincent Gerard & Associates, Inc. (Vincent G. Huebinger)

DATE OF FIRST READING: September 28, 2017, Approved NO-MU-CO-NP district zoning, on First Reading (9-0, Council Members Renteria and Troxclair were off the dais).

CITY COUNCIL HEARING DATE: November 2, 2017

CITY COUNCIL ACTION:

ORDINANCE NUMBER:

ASSIGNED STAFF: Wendy Rhoades

e-mail: wendy.rhoades@austintexas.gov



VINCENT GERARD & ASSOCIATES, INC.

October 19, 2017

Wendy Rhoades
City of Austin
Planning & Zoning Department
505 Barton Springs Road
Austin, Texas 78704

**RE: Conditions for C14-2017-0064 Rezoning Case at 6705 ½ Emerald Forest Dr.
Verizon Wireless - Site Name: Armadillo**

Dear Mrs. Rhoades,

At the September 28th City Council meeting, two conditions for our zoning case were read into the record at the first reading:

- 1) Limit the number of telecommunication towers to 1, and
- 2) limit the telecommunication tower to 70 feet in height.

The height needed to meet radio frequency engineering requirements at this location is 75 feet. This 75-foot height has been proposed since we submitted the application in May of this year, and the balloon tests conducted on August 4th were flown at 75 feet high. We believe the misunderstanding came forth due to incorrect preliminary plans our office emailed by mistake showing a tower elevation of 70 feet. We apologize for causing confusion.

Per section 25-2-839 (F) (2) (a) of the Austin Land Development Code, towers may be 75 feet in height, if it is less than 250 feet from an SF-5 or more restrictive district or use. We respectfully request that the height limit of our proposed monopole remain at 75 feet.

We are available to answer any questions or concerns with our request to amend the conditions set forth on September 28th. Please feel free to contact us at any time.

Respectfully,

Vincent G. Huebinger

ZONING CHANGE REVIEW SHEET

CASE: C14-2017-0064 – Verizon Wireless - Armadillo

P.C. DATE: June 27, 2017
July 25, 2017
August 22, 2017

ADDRESS: 6705-1/2 Emerald Forest Drive

DISTRICT: 2

OWNER & APPLICANT: James Hembree and
Tina Keeling

AGENT: Vincent Gerard &
Associates, Inc.
(Vincent G. Huebinger)

ZONING FROM: NO-MU-CO-NP

TO: NO-MU-CO-NP,
to change a condition of zoning

AREA: 0.703 acres (30,753 square feet)

SUMMARY STAFF RECOMMENDATION:

The Staff's recommendation is to grant neighborhood office – mixed use – conditional overlay – neighborhood plan (NO-MU-CO-NP) combining district zoning and remove telecommunication tower, local utility services and urban farm from the list of prohibited uses. Note: The remaining list of prohibited uses, daily vehicle trip limitation and vegetative buffer will not be changed.

PLANNING COMMISSION RECOMMENDATION:

June 27, 2017: *APPROVED A POSTPONEMENT REQUEST TO JULY 25, 2017*
[J. SCHISSLER; J. SHIEH – 2ND] (7-0) A. DE HOYOS HART, F. KAZI, P. SEEGER,
J. VELA, T. WHITE, N. ZARAGOZA – ABSENT

July 25, 2017: *APPROVED A POSTPONEMENT REQUEST BY THE NEIGHBORHOOD*
TO AUGUST 22, 2017
[J. SHIEH, P. SEEGER – 2ND] (13-0)

August 22, 2017: *APPROVED NO-MU-CO-NP DISTRICT ZONING, AS STAFF*
RECOMMENDED
[J. SCHISSLER; J. SHIEH – 2ND] (11-0) T. NUCKOLS; P. SEEGER – ABSENT

ISSUES:

The Applicant met with representatives of the Armadillo Park Neighborhood Association and other interested property owners on Wednesday, July 19th and Friday, August 4th. Photos and images from the August 4th balloon test are attached towards the back of the packet.

Austin Water Utility staff has concerns about the ability of the existing (non-active) water tower on Armadillo Road to support antennae associated with a telecommunication tower use.

DEPARTMENT COMMENTS:

The subject rezoning area is located on the east side of Emerald Forest Drive between West William Cannon Drive and Armadillo Road, contains a single family residence, and is zoned neighborhood office – mixed use – conditional overlay – neighborhood plan (NO-MU-CO-NP) combining district. Adjacent lots to the north and east are owned by the Applicants and access to the site is taken from Armadillo Road. There is undeveloped property to the north and east (SF-6-NP), a parking lot to the south (LR-MU-CO-NP), and undeveloped property and a single family residence to the west (LO-NP; SF-3-NP). Please refer to Exhibits A (Zoning Map) and A-1 (Aerial Exhibit).

On October 25, 2001, Council approved NO-MU-CO for the zoning area (known as Tract 1) with the CO limiting the uses to administrative and business offices, professional offices, day care (general & limited), and software development; 100 trips per day, and 15' landscape buffer along the north and east property lines (C14-01-0084 – Armadillo Road). Please refer to Exhibit B.

The Applicant has requested a change to the Conditional Overlay to remove telecommunication tower from the list of prohibited uses and construct this use on the lot, with access to be taken from Emerald Forest Drive. In the years following adoption of this ordinance, Staff received direction to refrain from prohibiting the telecommunication tower use because it is a civic use with its own set of Code requirements and there are some challenges in meeting the prescribed locational criteria. To this end, telecommunication tower is a permitted use in nearly all zoning districts and under some circumstances may be conditional.

The proposed tower location near the southwest corner of rezoning area meets the required 50-foot setback from the NO-MU-CO-NP zoned residence within the rezoning area (LDC 25-2-839(E)(2)). It also meets the required 200-foot setback from an SF-5 or more restrictive district or use, which is the SF-3-NP zoned residence across Emerald Forest Drive to the west (LDC 25-2-839(F)(1)). For these reasons, Staff recommends the Applicant's request. Staff is also recommending that the local utility services and urban farm uses be removed from the prohibited use list. Local utility services (minor structures including lines and poles) are provided almost exclusively by the City and otherwise permitted in the NO district. Council approved revisions to the urban farm use and regulations in late 2013 and it is now a permitted use Citywide.

Also, as information, the Applicant reports that he has attempted to secure a location for the telecommunication tower on three adjacent properties, but has not been unsuccessful.

EXISTING ZONING AND LAND USES:

	ZONING	LAND USES
<i>Site</i>	NO-MU-CO-NP	One single family residence
<i>North</i>	SF-6-NP; SF-3-NP	Undeveloped; Church; Reservoir; Neighborhood park
<i>South</i>	LR-MU-CO-NP	Parking lot
<i>East</i>	SF-6-NP; SF-3-NP	Single family residences on large lots; Undeveloped
<i>West</i>	LO-NP; LR-NP; SF-3-NP	Undeveloped; Medical offices; Nail salon; Single family residences on large lots

NEIGHBORHOOD PLANNING AREA: South Austin Combined (Garrison Park)

TIA / NTA: Is not required

WATERSHED: Williamson Creek

DESIRED DEVELOPMENT ZONE: Yes

CAPITOL VIEW CORRIDOR: No

SCENIC ROADWAY: No

NEIGHBORHOOD ORGANIZATIONS:

511 – Austin Neighborhoods Council
 627 – Onion Creek Homeowners Association 742 – Austin Independent School District
 1008 – Woodhue Community Neighborhood Watch
 1228 – Sierra Club, Austin Regional Group 1340 – Austin Heritage Tree Foundation
 1363 – SEL Texas 1374 – Friends of Williams Elementary
 1424 – Preservation Austin 429 – Go!Austin / Vamos!Austin (GAVA)-78745
 1468 – Armadillo Park Neighborhood Association 1528 – Bike Austin
 1530 – Friends of Austin Neighborhoods 1550 – Homeless Neighborhood Association
 1578 – South Park Neighbors

SCHOOLS:

Odom Elementary School

Bedichek Middle School

Crockett High School

CASE HISTORIES:

NUMBER	REQUEST	COMMISSION	CITY COUNCIL
C14-2015-0118 – Emerald Forest @ William Cannon Rezoning	SF-3-NP; LO- NP to LR-MU- NP	To Grant LR-MU-CO- NP w/CO for 2,000 trips/day; prohibit service station and alternative financial services; drive-in services is a cond'l use;	Apvd LR-MU-CO-NP as Commission rec w/ additional CO for a 6' solid fence along north property line (1-28- 2016).

		2 stories and 35'; 10' undisturbed vegetative buffer and 70 decibel limit along north property line	
C14-2008-0103 – 1100 West William Cannon Dr	LO to GR-MU	Withdrawn by Applicant prior to Commission hearing	Not applicable
C14-01-0084 – Armadillo Road – 1001 Armadillo Rd and 6605 Emerald Forest Dr	SF-3 to NO for Tract 1; SF-6 for Tract 2	To Grant NO-MU-CO for Tract 1 and SF-6 for Tract 2 w/CO limiting the uses to administrative and business offices, professional offices, day care (general & limited), and software development, 100 trips per day, and 15' landscape buffer along the north and east property lines.	Apvd NO-MU-CO for Tract 1 and SF-6 for Tract 2 (10-25-2001).
C14R-86-174 – Emerald Forest Retail Center – 1000 Block of William Cannon Dr	LO to GR	Forwarded to City Council without a recommendation	Denied GR (1-8-1987).

RELATED CASES:

The subject property is located within the boundaries of the South Austin Combined (Garrison Park) Neighborhood Planning Area. On the adopted Character District Map, the rezoning area is designated as the Residential Core district (NP-2014-0030 – Ordinance No. 20141106-085). The –NP combining district was appended to the existing NO-MU-CO-NP base district (C14-2014-0019 – Ordinance No. 20141106-088).

The subject rezoning area is a portion of Lot 1, Big White Cloud, Section 2, a subdivision recorded in November 1968 (C8S-68-178). The remainder of Lot 1 was acquired by the City of Austin for the extension of Emerald Forest Drive, and the rezoning area is considered a legal lot (C8I-2017-0069).

On October 25, 2001, Council approved NO-MU-CO for the zoning area with the CO limiting the uses to administrative and business offices, professional offices, day care (general & limited), and software development; 100 trips per day, and 15' landscape buffer along the north and east property lines (C14-01-0084 – Armadillo Road).

EXISTING STREET CHARACTERISTICS:

Name	ROW	Pavement	Classification	Sidewalks	Bike Route	Capital Metro (within ¼ mile)
Emerald Forest Drive	80 feet	42 feet	Collector	Yes, one-side	Yes, bike lane	Yes

According to the Austin 2014 Bicycle Plan approved by Austin City Council in November, 2014, a protected bike lane is recommended for Emerald Forest Drive.

CITY COUNCIL DATE: August 3, 2017

ACTION: Approved a Postponement request by Staff to September 28, 2017 (11-0)

September 28, 2017 Approved NO-MU-CO-NP district zoning as Planning Commission recommended, with additional Conditional Overlays to limit the number of telecommunication towers to one and limit the height of a telecommunication tower to 70 feet, on First Reading. Vote: 9-0, Council Members Renteria and Troxclair – off the dais.

November 2, 2017

ORDINANCE READINGS: 1st September 28, 2017 2nd 3rd

ORDINANCE NUMBER:

CASE MANAGER: Wendy Rhoades
e-mail: wendy.rhoades@austintexas.gov

PHONE: 512-974-7719

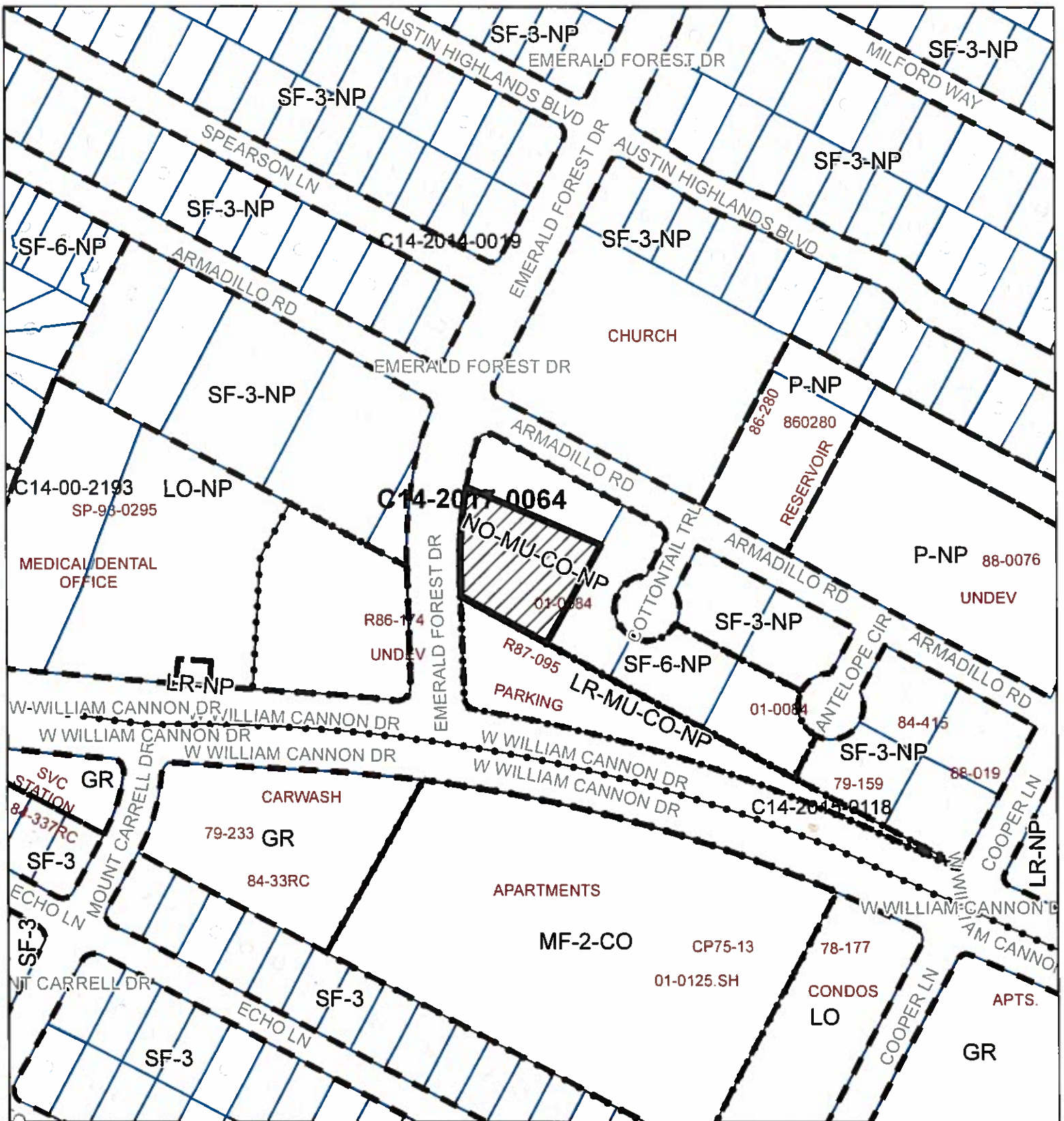

ZONING

Case#: C14-2017-0064

EXHIBIT A

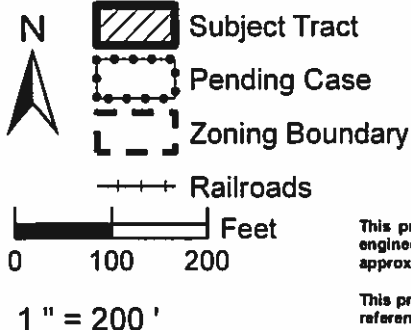

This product is for informational purposes and may not have been prepared for or be suitable for legal, engineering, or surveying purposes. It does not represent an on-the-ground survey and represents only the approximate relative location of property boundaries.

This product has been produced by the Planning and Zoning Department for the sole purpose of geographic reference. No warranty is made by the City of Austin regarding specific accuracy or completeness.



Created: 5/16/2017

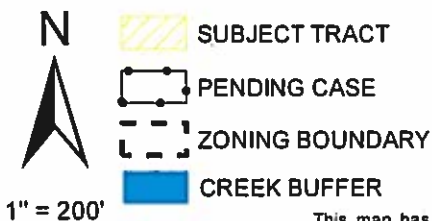
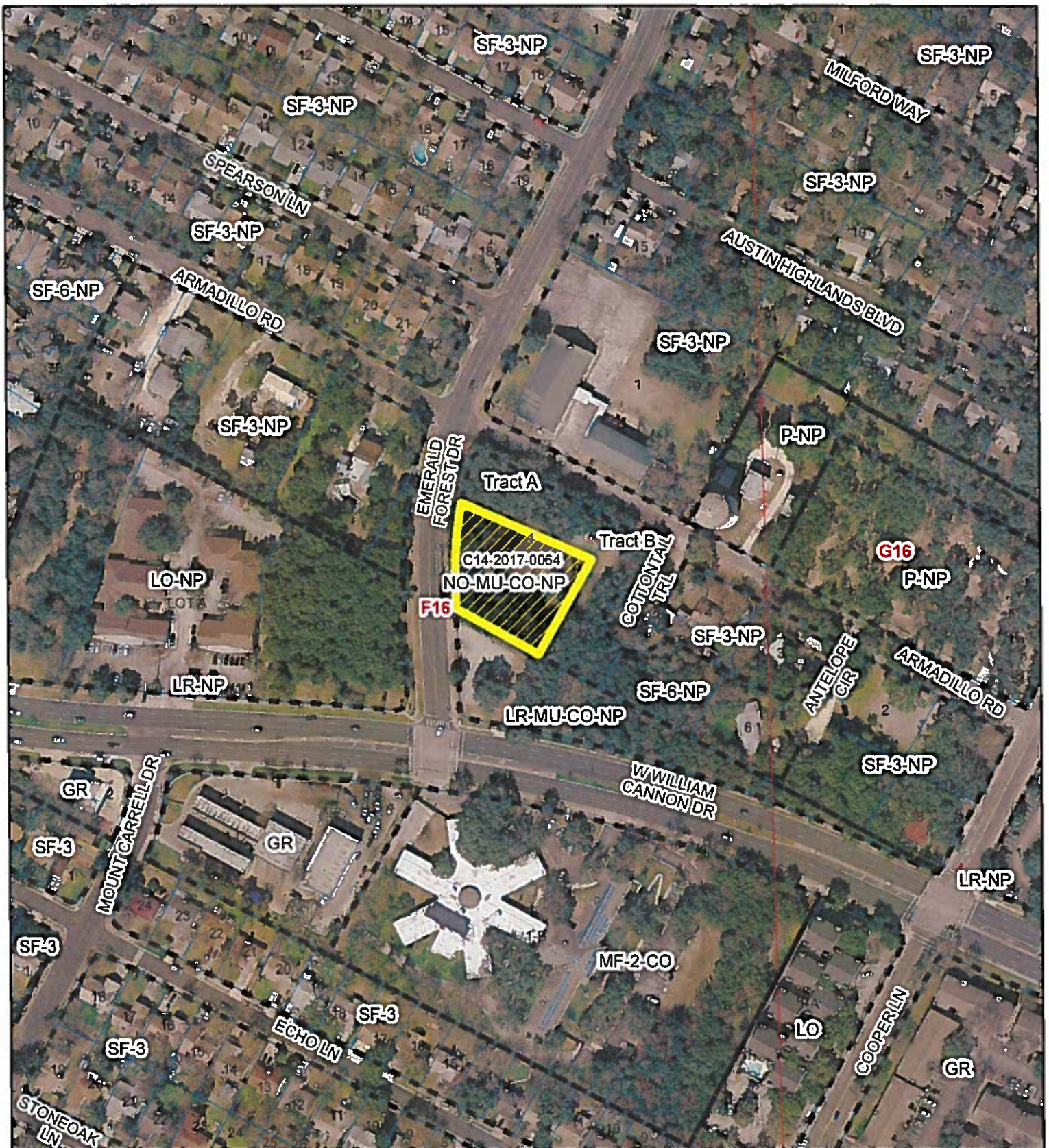

VERIZON WIRELESS ARMADILLO

ZONING CASE#: C14-2017-0064
 LOCATION: 1007 ARMADILLO ROAD
 SUBJECT AREA: .706 ACRES
 GRID: F16
 MANAGER: WENDY RHOADES

EXHIBIT A1



This map has been produced by the Communications Technology Management Dept. on behalf of the Planning Development Review Dept. for the sole purpose of geographic reference. No warranty is made by the City of Austin regarding specific accuracy or completeness.

ORDINANCE NO. 011025-30

AN ORDINANCE REZONING AND CHANGING THE ZONING MAP FOR THE PROPERTY LOCATED AT 1001 ARMADILLO ROAD AND 6605 EMERALD FOREST DRIVE FROM FAMILY RESIDENCE (SF-3) DISTRICT TO NEIGHBORHOOD OFFICE-MIXED USE-CONDITIONAL OVERLAY (NO-MU-CO) COMBINING DISTRICT FOR TRACT ONE AND TOWNHOUSE AND CONDOMINIUM RESIDENCE (SF-6) FOR TRACT TWO.

BE IT ORDAINED BY THE CITY COUNCIL OF THE CITY OF AUSTIN:

PART 1. The zoning map established by Section 25-2-191 of the City Code is amended to change the base districts on the property described in **File C14-01-0084**, as follows:

Tract One: From family residence (SF-3) district to neighborhood office-mixed use-conditional overlay (NO-MU-CO) combining district.

A 0.706 acre tract of land, more or less, out of Lot 1, Big White Cloud Section 2 Subdivision, the tract of land being more particularly described by metes and bounds in Exhibit "A" incorporated into this ordinance, and

Tract Two: From family residence (SF-3) district to townhouse and condominium residence (SF-6) district.

Lots 5 and 6, Big White Cloud Subdivision, a subdivision in the City of Austin, Travis County, Texas, according to the map or plat of record in Plat Book 7, Page 9, of the Plat Records of Travis County, Texas, and

Lot 1A, La Hue Subdivision, a subdivision in the City of Austin, Travis County, Texas, according to the map or plat of record in Plat Book 67, Page 14, of the Plat Records of Travis County, Texas, and

A 0.439 acre tract of land, more or less, out of Lot 1, big White Cloud Section 2 Subdivision, the tract of land being more particularly described by metes and bounds in Exhibit "B" incorporated into this ordinance, (the "Property")

locally known as 1001 Armadillo Road and 6605 Emerald Forest Drive, in the City of Austin, Travis County, Texas, and generally identified in the map attached as Exhibit "C".

PART 2. The Property identified as Tract One within the boundaries of the conditional overlay combining district established by this ordinance is subject to the following conditions:

1. A site plan or building permit for the Property may not be approved, released, or issued, if the completed development or uses of the Property, considered cumulatively with all existing or previously authorized development and uses, generate traffic that exceeds 100 trips per day.
2. A 15-foot wide vegetative buffer shall be provided along the north and east property lines. Improvements permitted in the buffer are limited to drainage, underground utilities, or those improvements that may otherwise be required by the City of Austin.
3. The following uses of the Property are prohibited:

Bed and Breakfast (Groups 1&2)
Special use historic
Community recreation (private)
Congregate living
Day care services (commercial)
Public primary educational facilities
Public secondary educational facilities
Safety services
Residential treatment

Communication service facilities
College or university facilities
Communication recreation (public)
Counseling services
Local utility services
Private primary educational facilities
Private secondary educational facilities
Urban farm
Telecommunication tower

Except as specifically restricted under this ordinance, the Property may be developed and used in accordance with the regulations established for the respective base districts and other applicable requirements of the City Code.

PART 3. The Council waives the requirements of Section 2-2-3, 2-2-5, and 2-2-7 of the City Code for this ordinance.

PART 4. This ordinance takes effect on November 5, 2001.

PASSED AND APPROVED

October 25, 2001

§
§
§

Kirk Watson

Kirk Watson
Mayor

APPROVED:

Sedora Jefferson
Sedora Jefferson
City Attorney

ATTEST:

Shirley A. Brown
Shirley A. Brown
City Clerk

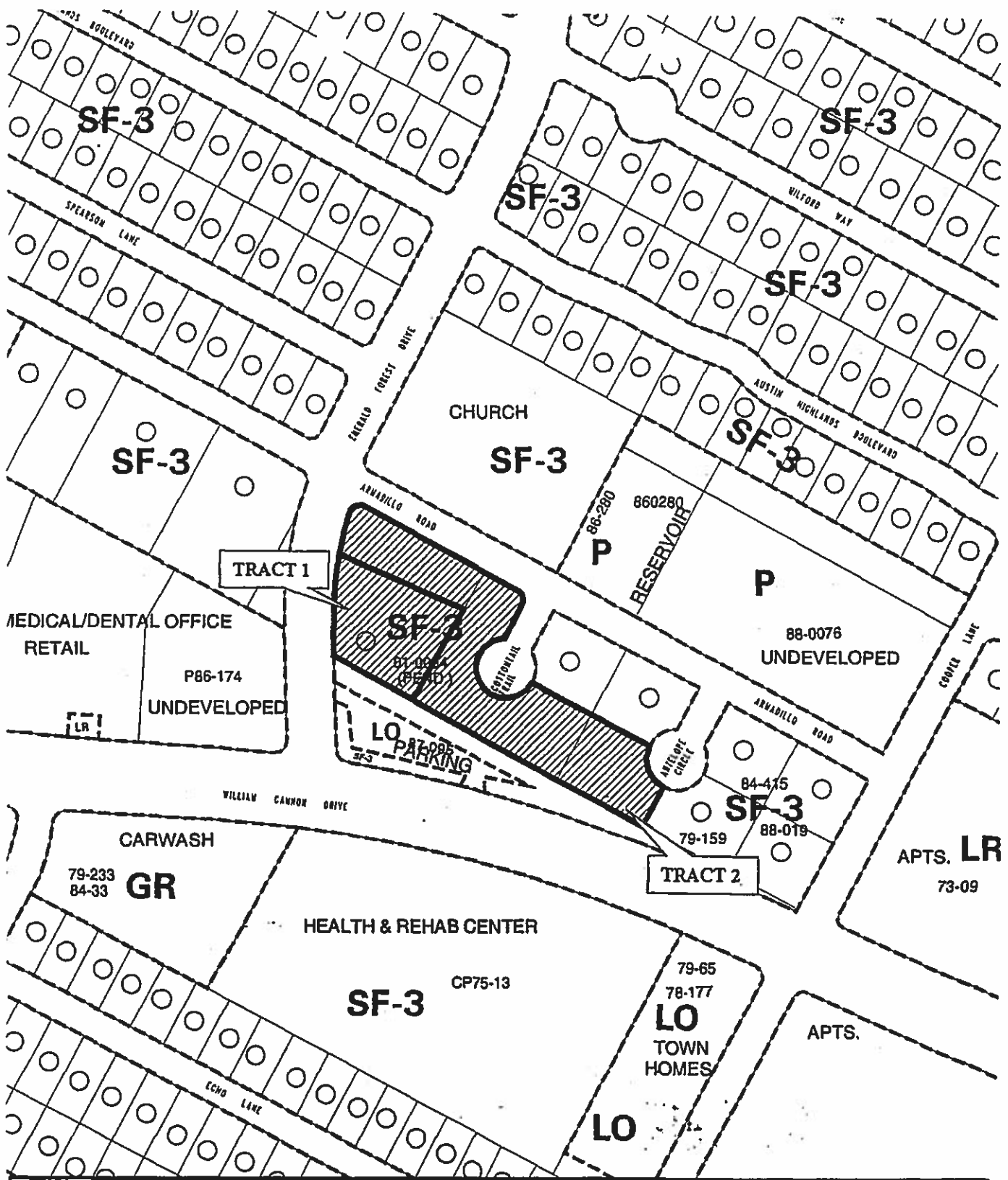

 1" = 200'	SUBJECT TRACT	ZONING EXHIBIT C CASE #: C14-01-0084 ADDRESS: 1001 Armadillo Rd. & 8805 Emerald Forest Dr. SUBJECT AREA Acres: 2.626	DATE: 01-08 INTLS: TRC	CITY GRID REFERENCE NUMBER F16
	PENDING CASE			
	ZONING BOUNDARY			
	CASE MGR: W.WALSH			

SUMMARY STAFF RECOMMENDATION:

The Staff's recommendation is to grant neighborhood office – mixed use – conditional overlay – neighborhood plan (NO-MU-CO-NP) combining district zoning and remove telecommunication tower, local utility services and urban farm from the list of prohibited uses. Note: The remaining list of prohibited uses, daily vehicle trip limitation and vegetative buffer will not be changed.

BASIS FOR LAND USE RECOMMENDATION (ZONING PRINCIPLES)

- 1. The proposed zoning should be consistent with the purpose statement of the district sought.*

The neighborhood office (NO) district is intended for offices predominantly serving neighborhood or community needs, which may be located within or adjacent to residential neighborhoods. Offices in the NO district would typically locate on collector streets with a minimum of 40 feet of pavement width, and would not unduly affect traffic in the area. The NO district is designed to accommodate small, single-use offices and to encourage and preserve compatibility with existing neighborhoods through renovation and modernization of existing structures. The mixed use (MU) district is intended to allow for office, retail, commercial and residential uses to be combined in a single development. The conditional overlay (CO) combining district may be applied in combination with most base districts. The district is intended to provide flexible and adaptive use or site development regulations by requiring standards tailored to individual properties. The NP, neighborhood plan district denotes a tract located within the boundaries of an adopted Neighborhood Plan.

- 2. Zoning should allow for reasonable use of the property.*

In the years following adoption of this ordinance, Staff received direction to refrain from prohibiting the telecommunication tower use because it is a civic use with its own set of Code requirements and there are some challenges in meeting the prescribed locational criteria. To this end, telecommunication tower is a permitted in nearly all zoning districts and under some circumstances may be conditional. The proposed location near the southwest corner of rezoning area meets the required 200-foot setback from an SF-5 or more restrictive district or use. For these reasons, Staff recommends the Applicant's request. Staff is also recommending that the local utility services and urban farm uses be removed from the prohibited use list. Local utility services (minor structures including lines and poles) are provided almost exclusively by the City and otherwise permitted in the NO district. Council approved revisions to the urban farm use and regulations in late 2013 and it is now a permitted use Citywide.

EXISTING CONDITIONS

Site Characteristics

The subject property contains a single family residence and accessory structures, and there are groupings of trees along the west and south sides. The site is relatively flat and there appear to be no significant topographical constraints on the site.

Impervious Cover

The maximum impervious cover allowed by the NO-MU-CO-NP zoning district would be 60%, which is based on the more restrictive zoning regulations.

Comprehensive Planning

This rezoning case is located on the south side of Armadillo Road, which contains 0.71 acre of vacant lot. This case is located also within the boundaries of the South Austin Neighborhood Plan Area. Surrounding land uses include a church to the north, a parking lot with seasonal sales of various items to the south. The proposed use is a private telecommunication tower and to remove the CO which prohibits telecommunication facilities from this office zoned property.

South Austin Combined (SACNP) Neighborhood Plan

This property is located within the South Austin Combined Neighborhood Planning area. The SACNP Character District Map classifies this area of the plan as ‘**Residential Core**’ (which is adjacent to a Neighborhood Transition District). Zone NO-MU is not permitted in the character district but the zoning of this property was grandfathered during the planning process. The following SACNP text and policies are relevant to this case:

The Residential Core character districts consist of contiguous areas within the interior of the neighborhood made up of one- and two-story single-family homes and some duplexes. This is where most people in the neighborhood live. Most homes date from the 1950s to the 1980s, although some areas developed more recently (such as Independence in the mid-2000s). Streets and homes within the district are shaded by mature trees, which contribute to the sense of place distinguishing this district from others. The intent of this district is to maintain the character of the neighborhood. The community would like to preserve the residential character of this district, while improving its walkability. The Residential Core also presents the opportunity to incorporate some “missing middle” housing types into the neighborhood fabric, which aids affordability and can contribute to walkability. (p. 47)

Vision: Well-maintained homes, an abundance of trees, and a complete sidewalk system create a safe and inviting place to walk, bike, and meet neighbors. (p. 48)

Policies for the Residential Core:

RC P1: Maintain the residential character of the Residential Core, ensuring that future development or redevelopment is appropriate to the district and is compatible with the existing neighborhood.

RC P2: The following residential building types fit the character of the district and are appropriate as infill or redevelopment options (see page 49 thru 50 for details):

- Single family houses
- Duplexes
- Small houses on small lots
- Cottage clusters/bungalow courts

RC P7: Maintain residential character while encouraging missing middle housing types that are compatible with the neighborhood character. In the interim between the adoption of this neighborhood plan and the adoption of the revised Land Development Code being developed through CodeNEXT, the following zoning districts should be generally considered appropriate to the Residential Core character district:

MH: Mobile home residence

SF-2: Standard lot single family

SF-3: Family residence

SF-4A: Small lot single family

SF-4B: Single family condo

SF-5*: Urban family residence

SF-6*: Townhouse & condo residence

MF-1: Limited density multi-family

* Uses should be conditional and may be appropriate when located next to more permissive districts or intensive uses, depending on context.

Imagine Austin

The Imagine Austin Growth Concept Map, found in the Imagine Austin Comprehensive Plan (IACP) identifies this area of the city as being by an Activity Corridor, on William Cannon Drive. Activity corridors are intended to allow people to reside, work, shop, access services, people watch, recreate, and hang out without traveling far distances. They are characterized by a variety of activities and types of buildings located along the roadway — shopping, restaurants and cafés, parks, schools, single-family houses, apartments, public buildings, houses of worship, mixed-use buildings, and offices.

While this property is located by an Activity Corridor, based on the comparative scale of this site, this case falls below the scope of Imagine Austin, which is broad in scope, and consequently the plan is neutral on this proposed rezoning.

Drainage

The developer is required to submit a pre and post development drainage analysis at the subdivision and site plan stage of the development process. The City's Land Development

Code and Drainage Criteria Manual require that the Applicant demonstrate through engineering analysis that the proposed development will have no identifiable adverse impact on surrounding properties.

Environmental

The site is not located over the Edwards Aquifer Recharge Zone. The site is in the Williamson Creek Watershed of the Colorado River Basin, which is classified as a Suburban Watershed by Chapter 25-8 of the City's Land Development Code. The site is in the Desired Development Zone.

Under current watershed regulations, development or redevelopment on this site will be subject to the following impervious cover limits:

<i>Development Classification</i>	<i>% of Gross Site Area</i>	<i>% of Gross Site Area with Transfers</i>
Single-Family (minimum lot size 5750 sq. ft.)	50%	60%
Other Single-Family or Duplex	55%	60%
Multifamily	60%	70%
Commercial	80%	90%

According to floodplain maps there is no floodplain within or adjacent to the project location.

Standard landscaping and tree protection will be required in accordance with LDC 25-2 and 25-8 for all development and/or redevelopment.

Numerous trees will likely be impacted with a proposed development associated with this rezoning case. Please be aware that an approved rezoning status does not eliminate a proposed development's requirements to meet the intent of the tree ordinances. If further explanation or specificity is needed, please contact the City Arborist at 512-974-1876. At this time, site specific information is unavailable regarding other vegetation, areas of steep slope, or other environmental features such as bluffs, springs, canyon rimrock, caves, sinkholes, and wetlands.

Under current watershed regulations, development or redevelopment requires water quality control with increased capture volume and control of the 2 year storm on site.

Site Plan and Compatibility Standards

Site plans will be required for any new development other than single-family or duplex residential.

Any development which occurs in an SF-6 or less restrictive zoning district which is located 540-feet or less from property in an SF-5 or more restrictive zoning district will be subject to compatibility development regulations.

Any new development is subject to Subchapter E. Design Standards and Mixed Use. Additional comments will be made when the site plan is submitted.

The site is subject to compatibility standards. Along the west property line, the following standards apply:

- No structure may be built within 25 feet of the property line.
- No structure in excess of two stories or 30 feet in height may be constructed within 50 feet of the property line.
- No structure in excess of three stories or 40 feet in height may be constructed within 100 feet of the property line.
- No parking or driveways are allowed within 25 feet of the property line.
- A landscape area at least 25 feet wide is required along the property line. In addition, a fence, berm, or dense vegetation must be provided to screen adjoining properties from views of parking, mechanical equipment, storage, and refuse collection.
- *For a structure more than 100 feet but not more than 300 feet from property zoned SF-5 or more restrictive, 40 feet plus one foot for each 10 feet of distance in excess of 100 feet from the property zoned SF-5 or more restrictive.*
- An intensive recreational use, including a swimming pool, tennis court, ball court, or playground, may not be constructed 50 feet or less from adjoining SF-3 property.
- A landscape area at least 15 feet in width is required along the property line if tract is zoned MF-3, MF-4, MF-5, MH, NO, or LO.
A landscape area at least 25 feet in width is required along the property line if the tract is zoned LR, GO, GR, L, CS, CS-1, or CH.

Additional design regulations will be enforced at the time a site plan is submitted.

Transportation

Per Ordinance No. 20170302-077, off-site transportation improvements and mitigations may be required at the time of site plan application.

Additional right-of-way may be required at the time of subdivision and/or site plan.

A Neighborhood Traffic Analysis and/ or Traffic Impact Analysis shall be required at the time of site plan if triggered per LDC 25-6-113 and LDC 25-6-114.

FYI – There appears to be an existing driveway accessing Emerald Forest Drive. Existing non-conforming driveways may be required to conform to City standards, including driveway closing and curb construction where appropriate [LDC, 25-6-295, 25-6-321, 25-6-322; TCM, 5.3.1.R.].

FYI – Sidewalks shall be required at the time of site plan application in accordance with City of Austin standards.

Water and Wastewater

FYI: The landowner, at own expense, will be responsible for providing any water and wastewater utility improvements, offsite main extensions, water or wastewater easements, utility relocations and or abandonments required by the proposed land use. Depending on the development plans submitted, water and or wastewater service extension requests may be required. Water and wastewater utility plans must be reviewed and approved by Austin Water for compliance with City criteria and suitability for operation and maintenance. All water and wastewater construction must be inspected by the City of Austin. The landowner must pay the City inspection fee with the utility construction. The landowner must pay the tap and impact fees once the landowner makes an application for Austin Water utility tap permits.



VINCENT GERARD & ASSOCIATES, INC.

May 5, 2017

City of Austin
Planning & Zoning Department
505 Barton Springs Road
Austin, Texas 78704

RE: Rezone Application to Amend Ordinance No. 011025-30 to Include a Wireless Telecommunication Facility as a Permitted Use on Tract One

Dear Case Manager,

We are requesting an amendment to Zoning Ordinance No. 011025-30 to allow a wireless telecommunication tower at this property. The site is zoned NO-MU-CO. Verizon Wireless is attempting to upgrade their service for this area. Verizon has made every possible attempt in collocating on an existing structure or rooftop within this area. Their real estate team has looked at colocation efforts with the City of Austin on the adjacent AWU water tower tract but were not successful in this lease location. Even though Clearwire is currently located on the water tower, AWU was not interested in a Verizon long term lease. There were no other structures available or height related rooftops for colocations within the area of problem coverage.

New tower options on other properties were also unsuccessful. The retirement facility south of this tract was a considered option for a new site but the parties were not able to agree on terms and conditions. The adjoining commercial tract was also considered. It is currently a vacant tract with parking only however the owners requested a site location that did not comply with the City of Austin Wireless code for setbacks. There were also significant trees in the area. All other commercial property owners were contacted and were not interested.

The attached maps show significant problems achieving in home coverage for the surrounding customers in the immediate vicinity. Our client is seeking to locate a new facility on this property in order to upgrade cellular coverage to its customers. We have no other options available to allow better customer coverage with the exception of this location. Unfortunately, it requires an amendment to the conditional overlay that prohibits Telecommunication facilities.

Our proposal meets all other requirements of Section 25-2-839 of the Land Development Code.

We are available to answer any questions or concerns with our rezone request. Please feel free to contact us at any time.

Respectfully,

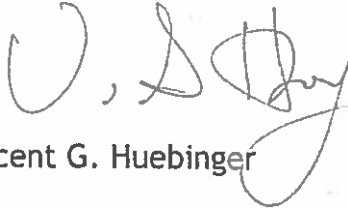
A handwritten signature in black ink, appearing to read 'V. G. Huebinger', written over a horizontal line.

Vincent G. Huebinger

Rhoades, Wendy

From: Vince Huebinger <vinceh@flash.net>
Sent: Tuesday, August 08, 2017 4:09 PM
To: 'Brian McGiverin'
Cc: Rhoades, Wendy; Nicely, Katherine; Goodman, Jackie; 'Armadillo Park NA'; [REDACTED]; 'Allen Males'; 'Doak Leggett'
Subject: RE: Armadillo Park NA on the Zoning Case C14-2017-0064 6705 1/2 Emerald Forest Drive
Attachments: site map.JPG; Emerald forest, further down towards armadillo - 75' plus 20' north.JPG; standing at Emerald driveway.JPG; w-cannon - estimated tower spot.jpg; ARMADILLO-030217-NB-NEPA-REV1.pdf

Brian, thanks for meeting us out on the site last Friday. I have attached a few photos and documents for reference to the balloon test. Even a slight wind makes it difficult but Todd was able to get it close to the site by the North power line. A couple of things to note. The Site Map shows is the locations where Todd was stationed with the balloon. The SSW wind, even light at 2-3 mph, was drifting the balloon to the north and mostly above the north power line. This gave us a slightly skewed visual in comparison to where the stationary tower is proposed to be built. The NEPA drawing shows where both power lines are located and the tower site will be located. The 3 site photos included in this email are the closest to what the tower height will look like, but located a fair distance away. If you alter the balloon location 20-30' south and 20' east it will be a little less noticeable along Emerald Forest.

Regarding the existing water tower, I believe this facility would not pass our structural test for long term solution. It is badly cracked throughout. If anyone has any suggestions let us know. If they would be willing, we could build the same monopole within the AWU fenced in area but this would put the proposed new tower closer to residential and Armadillo Park.

Let us know if you have any questions or if we can discuss any items of concern prior to Aug 22 hearing. Thanks

Vincent G. Huebinger

Vincent Gerard & Assoc. Inc
1715 S. Capital Texas Hwy, Suite 207
Austin, Texas 78746
512 328 2693 (O) 512 423 0853 (M)

From: Brian McGiverin [mailto:bmcgiver@gmail.com]
Sent: Wednesday, August 2, 2017 12:20 PM
To: Vincent Huebinger <vinceh@flash.net>
Cc: Rhoades, Wendy <Wendy.Rhoades@austintexas.gov>; Nicely, Katherine <Katherine.Nicely@austintexas.gov>; Goodman, Jackie <Jackie.Goodman@austintexas.gov>; Armadillo Park NA <[REDACTED]>
Subject: Re: Armadillo Park NA on the Zoning Case C14-2017-0064 6705 1/2 Emerald Forest Drive

Great. Should we meet you somewhere, or just plan to be nearby?

Brian McGiverin
512-366-2114
[REDACTED]

SITE LOCATION +
BALLOON TEST LOCATIONS



EMERALD FOREST DR
LOOKING TOWARDS WILLIAM CANNON DR

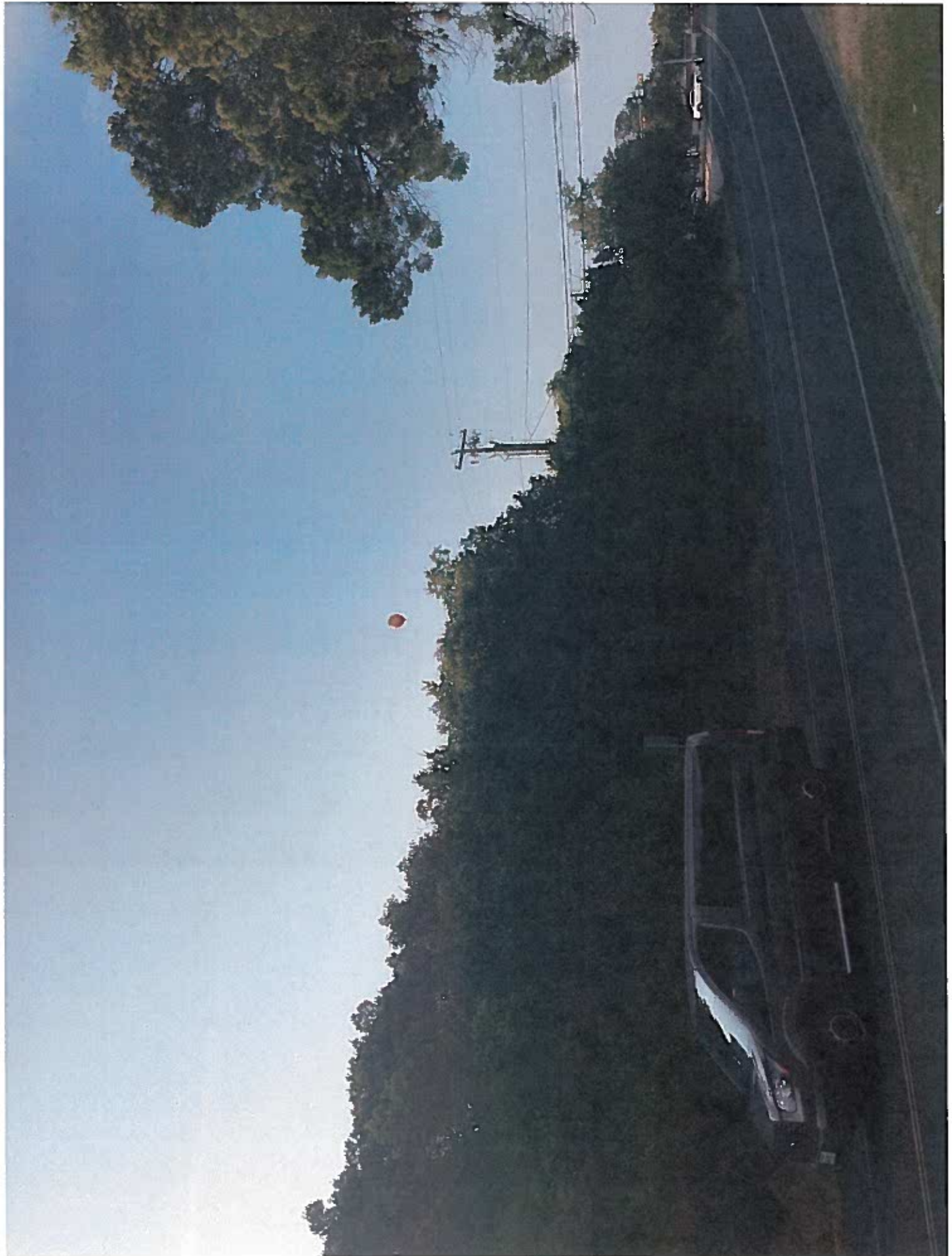

VIEW FROM EMERALD FOREST
DRIVEWAY

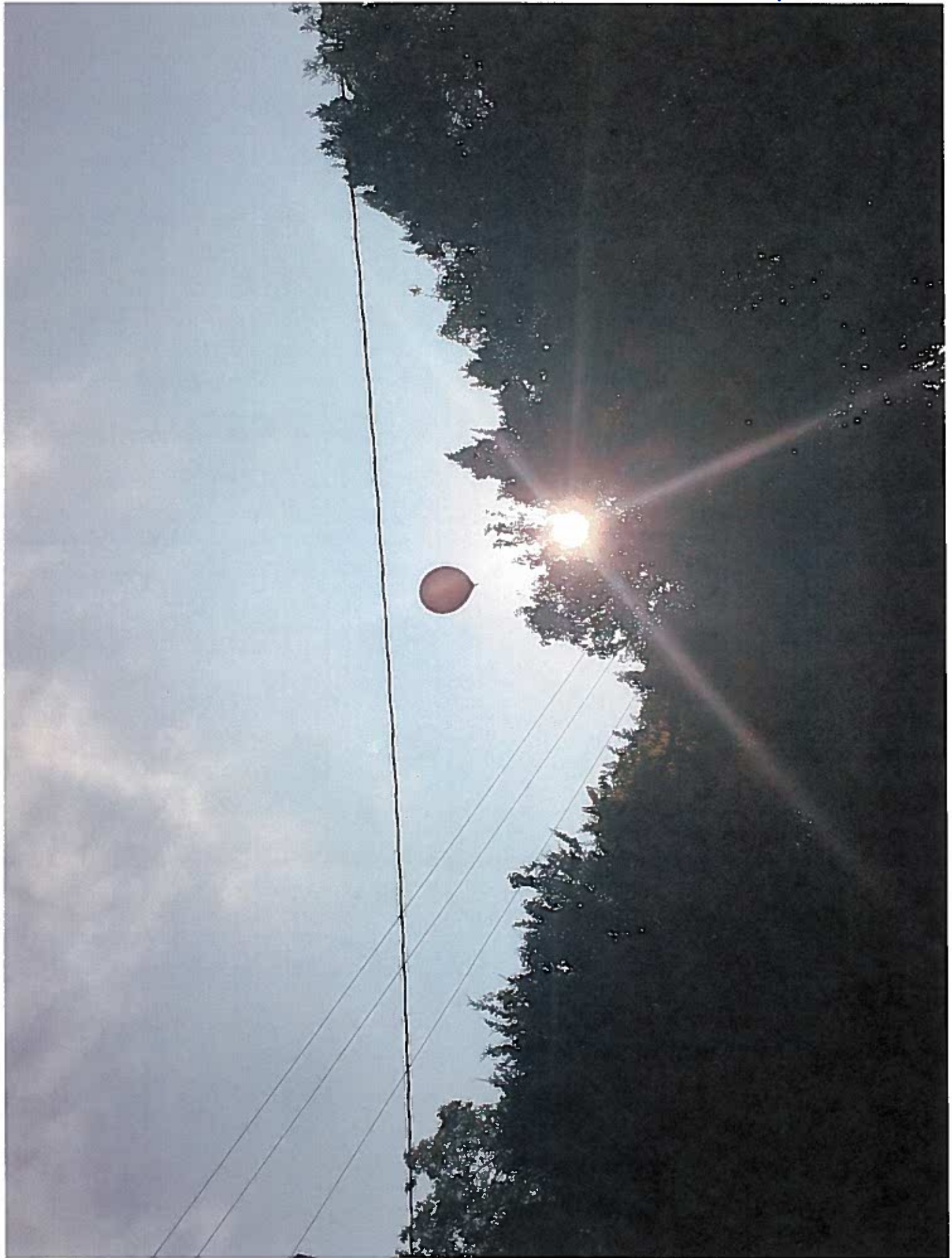

WILLIAM CANNON -
ESTIMATED TOWER LOCATION

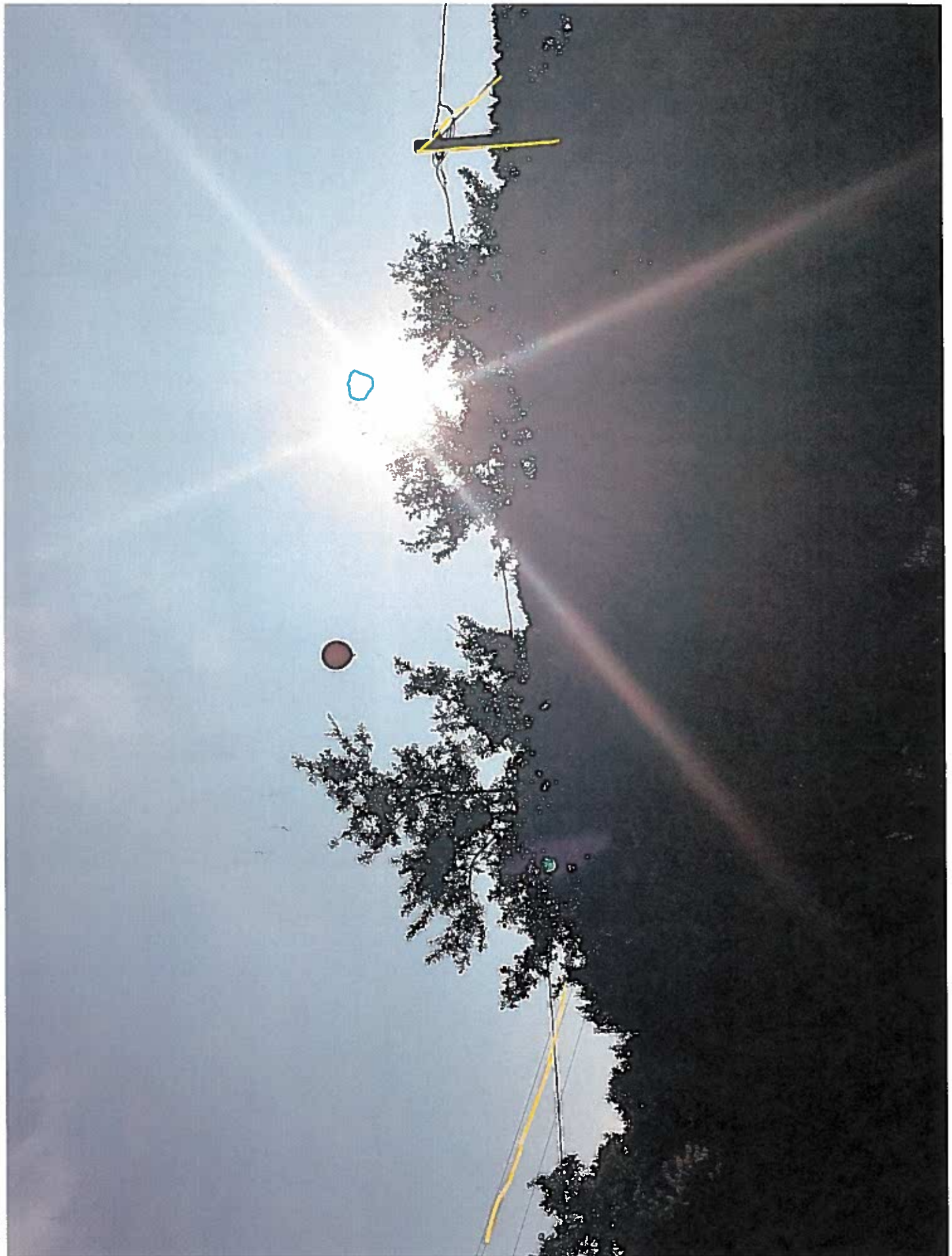



ARMADILLO

ARMADILLO RD.
AUSTIN, TRAVIS COUNTY, TEXAS
(311213)

ADDITIONAL INFORMATION
LANDLORD
LEASING
CONSTRUCTION

THIS IS AN INCOMPLETE
SET NOT FOR
CONSTRUCTION OR
PERMITTING.
APPROPRIATE
PROFESSIONAL SEAL
WILL BE APPLIED TO
FINAL CONSTRUCTION
SET

ARCHCOMM, LLC.
1806 Backlet
San Antonio, Texas 78213
(214) 304-4965
TDP# NO. P-15899

SITE PLAN
SUBMITTAL
22.02.17 SCALE
A1

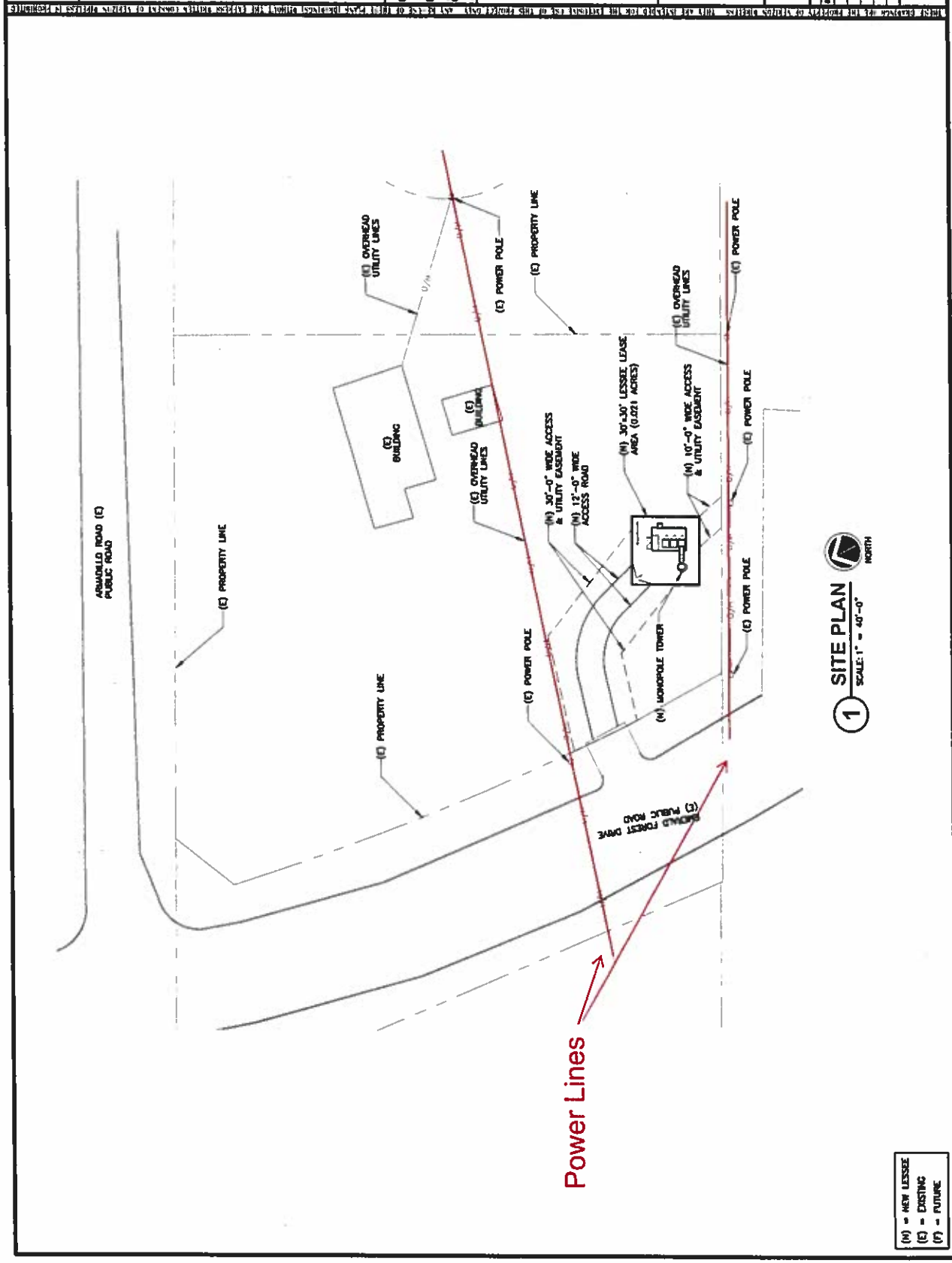

PROPOSED
TOWER
LOCATION



ARMADILLO

ARMADILLO RD.
AUSTIN, TRAVIS COUNTY, TEXAS
(311213)

LANDLORD
LEASING
CONSTRUCTION

THIS IS AN INCOMPLETE
SET NOT FOR
CONSTRUCTION OR
PERMITTING.
APPROPRIATE SEAL
WILL BE APPLIED TO
FINAL CONSTRUCTION
SET

ARCHCOMM, LLC.
1004 Beckert
San Antonio, Texas 78213
(210) 348-9965
TBE NO. F-16489

DETAIL SITE PLAN

A1-1

THIS DRAWING OF THE PROPERTY OF ARCHCOMM, LLC. IS NOT TO BE USED FOR ANY OTHER PURPOSES WITHOUT THE WRITTEN PERMISSION OF ARCHCOMM, LLC. ANY REUSE OR MODIFICATION OF THIS DRAWING WITHOUT THE WRITTEN PERMISSION OF ARCHCOMM, LLC. IS PROHIBITED.

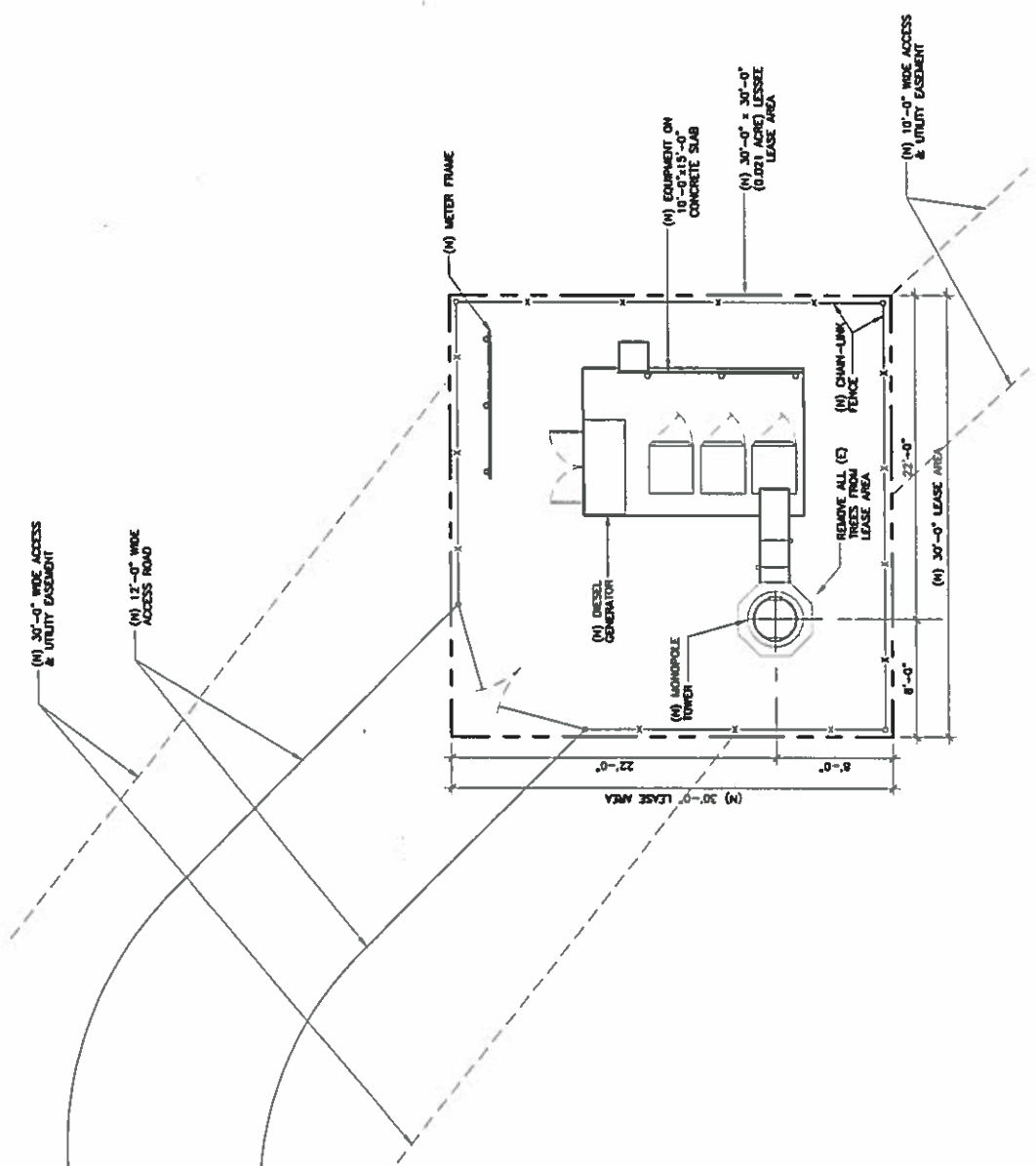

1 DETAIL SITE PLAN
SCALE: 1/8" = 1'-0"

(M) = NEW LESSEE
(E) = EXISTING
(F) = FUTURE

PROPOSED
TOWER
COMPONENTS
WITH
ACCESS
LOCATION

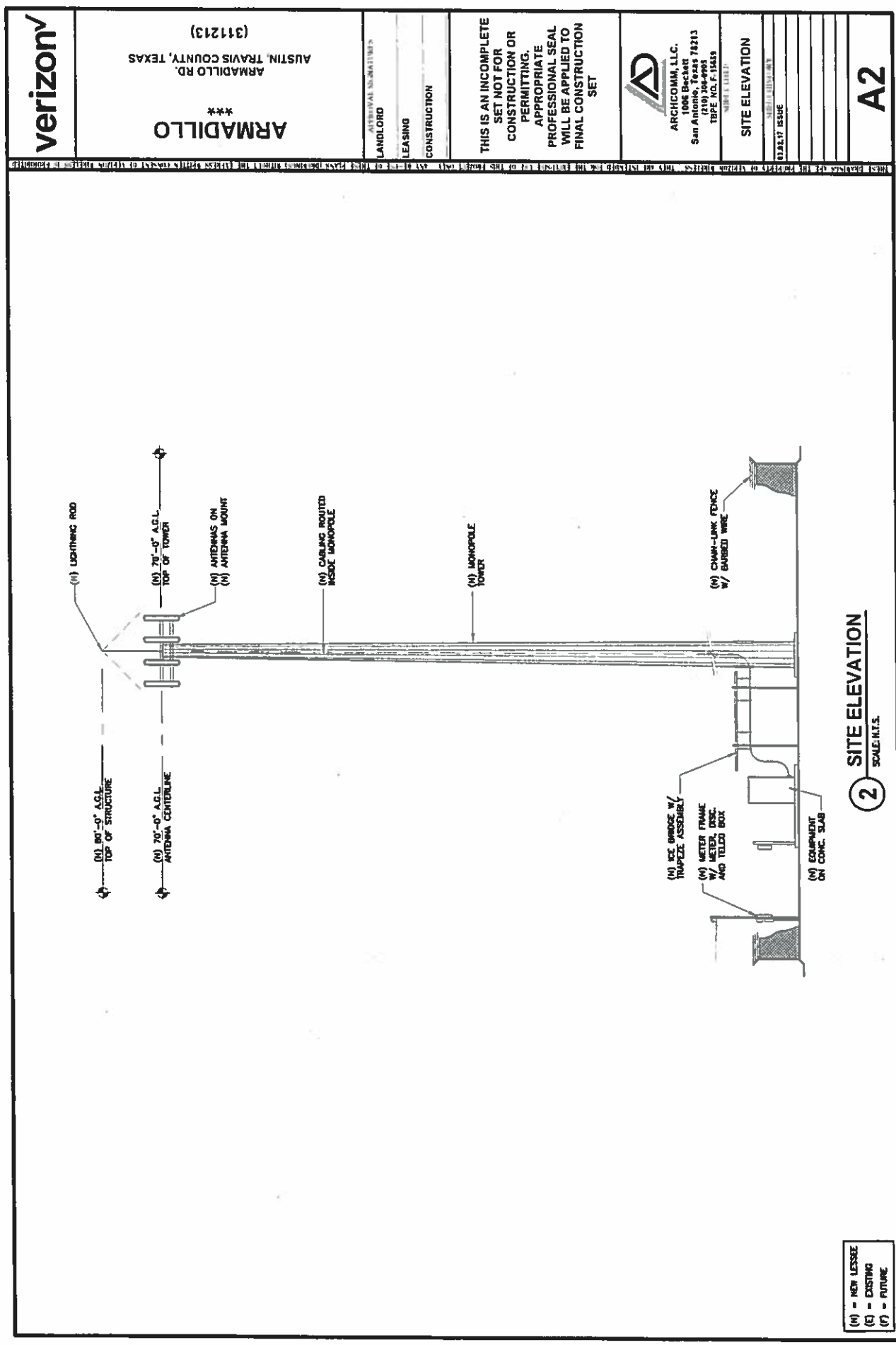

PROPOSED
ELEVATION
VIEW

2 SITE ELEVATION
SCALE: 1/8" = 1'-0"

	<p>ARMADILLO *** ARMADILLO RD. AUSTIN, TRAVIS COUNTY, TEXAS (311213)</p>	<p>ALTERNATIVE ALTERNATIVES LANDLORD LEASING CONSTRUCTION</p>	<p>THIS IS AN INCOMPLETE SET NOT FOR CONSTRUCTION OR PERMITTING. APPROPRIATE PROFESSIONAL SEAL WILL BE APPLIED TO FINAL CONSTRUCTION SET</p>	<p> ARCHCOMM, LLC. 1006 Beckett San Antonio, Texas 78213 (210) 304-4993 TYPE NO. P-15439 SHEET 11 OF 12</p>	<p>SITE ELEVATION 11.21.17 ISSUE</p>	<p>A2</p>
--	---	--	--	---	--	------------------

PUBLIC HEARING INFORMATION

This zoning/rezoning request will be reviewed and acted upon at two public hearings: before the Land Use Commission and the City Council. Although applicants and/or their agent(s) are expected to attend a public hearing, you are not required to attend. However, if you do attend, you have the opportunity to speak FOR or AGAINST the proposed development or change. You may also contact a neighborhood or environmental organization that has expressed an interest in an application affecting your neighborhood.

During its public hearing, the board or commission may postpone or continue an application's hearing to a later date, or may evaluate the City staff's recommendation and public input forwarding its own recommendation to the City Council. If the board or commission announces a specific date and time for a postponement or continuation that is not later than 60 days from the announcement, no further notice is required.

During its public hearing, the City Council may grant or deny a zoning request, or rezone the land to a less intensive zoning than requested but in no case will it grant a more intensive zoning.

However, in order to allow for mixed use development, the Council may add the MIXED USE (MU) COMBINING DISTRICT to certain commercial districts. The MU Combining District simply allows residential uses in addition to those uses already allowed in the seven commercial zoning districts. As a result, the MU Combining District allows the combination of office, retail, commercial, and residential uses within a single development.

For additional information on the City of Austin's land development process, visit our website: www.austintexas.gov/planning.

Written comments must be submitted to the board or commission (or the contact person listed on the notice) before or at a public hearing. Your comments should include the board or commission's name, the scheduled date of the public hearing, and the Case Number and the contact person listed on the notice.

Case Number: C14-2017-0064

Contact: Wendy Rhoades, 512-974-7719

Public Hearings: June 27, 2017, Planning Commission
August 3, 2017, City Council

Cannon Park, LLC
Your Name (please print)

1110 W. William Cannon Blvd.

Your address(es) affected by this application

Austin, TX 78745

Judy Hayes
Signature

6-22-17
Date

Daytime Telephone: 281-395-2710

Comments:

A large communication tower will be an eye sore. It will detract from the "professional" surroundings.

I object to such a structure being built so close to our office park.

If you use this form to comment, it may be returned to:

City of Austin
Planning & Zoning Department
Wendy Rhoades
P. O. Box 1088
Austin, TX 78767-8810

☐ I am in favor
☒ I object

Comentarios escritos deberán ser sometidos a la comisión (o a la persona designada en la noticia oficial) antes o durante la audiencia pública. Sus comentarios deben incluir el nombre de la comisión, la fecha de la audiencia pública, y el número de caso de la persona designada en la noticia oficial.

Numero de caso: C14-2017-0064

Persona designada: Wendy Rhoades, 512-974-7719

Audiencia Publica: June 27, 2017, Planning Commission

August 3, 2017, City Council

Antonia Roque

Su nombre (en letra de molde)

☐ A favor

☒ En contra

Su domicilio(s) afectado(s) por esta solicitud

Antonia Roque 6/26/17

Firma

Fecha

Daytime Telephone: (512) 803-3336

Comments: _____

Si usted usa esta forma para proveer comentarios, puede retornarlos :

City of Austin

Planning & Zoning Department

Wendy Rhoades

P. O. Box 1088

Austin, TX 78767-8810

Rhoades, Wendy

From: Brian McGiverin <[REDACTED]>
Sent: Wednesday, July 19, 2017 9:19 PM
To: Rhoades, Wendy
Cc: Vincent G. Huebinger; Nicely, Katherine; Goodman, Jackie; Armadillo Park NA
Subject: Armadillo Park NA on the Zoning Case C14-2017-0064 6705 1/2 Emerald Forest Drive

Hi Wendy.

Representatives from the Armadillo Park Neighborhood Association had a very productive meeting with Vince Huebinger this evening about the zoning case cited above.

We do, however, have a few unanswered questions to follow up on, so we respectfully request that the case be postponed until the Planning Commission's August 22 meeting.

Brian McGiverin
512-366-2114
bmcgiver@gmail.com