

**CITY OF AUSTIN
Board of Adjustment
Decision Sheet**

DATE: Monday September 18, 2017

CASE NUMBER: C15-2017-0047

_____ Brooke Bailey
 _____ William Burkhardt
 _____ Christopher Covo
 _____ Eric Goff
 _____ Melissa Hawthorne
 _____ Bryan King
 _____ Don Leighton-Burwell
 _____ Rahm McDaniel
 _____ Veronica Rivera
 _____ James Valadez
 _____ Michael Von Ohlen
 _____ Kelly Blume (Alternate)
 _____ Martha Gonzalez (Alternate)
 _____ Pim Mayo (Alternate)

APPLICANT: Phil Moncada

OWNER: Ryan Dumont and Hank Coleman

ADDRESS: 3602 & 3604 RIVERCREST DR

VARIANCE REQUESTED: The applicant has requested variance(s) from Section 25-2-1176 (Site Development Regulations for Docks, Marinas, and Other Lakefront Uses) (A) (1) to increase the distance a dock may extend from the shoreline from 30 feet (required/permitted) to 60 feet (requested) in order to construct a new dock in an "LA", Lake Austin zoning district.

BOARD'S DECISION: Sept 18, 2017 POSTPONED TO NOVEMBER 13, 2017 BY APPLICANT

FINDING:

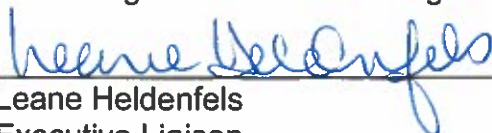

1. The Zoning regulations applicable to the property do not allow for a reasonable use because:
2. (a) The hardship for which the variance is requested is unique to the property in that:
(b) The hardship is not general to the area in which the property is located because:
3. The variance will not alter the character of the area adjacent to the property, will not impair the use of adjacent conforming property, and will not impair the purpose of the regulations of the zoning district in which the property is located because:

 Leane Heldenfels
 Executive Liaison

 William Burkhardt
 Chairman

003/2



-  SUBJECT TRACT
-  PENDING CASE
-  ZONING BOUNDARY

NOTIFICATIONS

CASE#: C15-2017-0047
LOCATION: 3602 & 3604 Rivercrest Dr.



1" = 333'

This product is for informational purposes and may not have been prepared for or be suitable for legal, engineering, or surveying purposes. It does not represent an on-the-ground survey and represents only the approximate relative location of property boundaries.

This product has been produced by CTM for the sole purpose of geographic reference. No warranty is made by the City of Austin regarding specific accuracy or completeness.



CITY OF AUSTIN

Development Services Department

One Texas Center | Phone: 512.978.4000
505 Barton Springs Road, Austin, Texas 78704

Board of Adjustment General/Parking Variance Application

WARNING: Filing of this appeal stops all affected construction activity.

This application is a fillable PDF that can be completed electronically. To ensure your information is saved, [click here to Save](#) the form to your computer, then open your copy and continue.

The Tab key may be used to navigate to each field; Shift + Tab moves to the previous field. The Enter key activates links, emails, and buttons. Use the Up & Down Arrow keys to scroll through drop-down lists and check boxes, and hit Enter to make a selection.

The application must be complete and accurate prior to submittal. ***If more space is required, please complete Section 6 as needed.*** All information is required (if applicable).

For Office Use Only

Case # C15-2017-2047 ROW # 11774453 Tax # 013190102
TCAD ✓

Section 1: Applicant Statement

Street Address: 3602, 3604 Rivercrest Drive

Subdivision Legal Description:

Rivercrest Addition Section 2

Lot(s): 61 & 62

Block(s): A

Outlot: _____

Division: _____

Zoning District: LA

I/We Phil Moncada W/ Moncada Enterprises LLC on behalf of myself/ourselves as authorized agent for Ryan Dumont affirm that on Month August ☐, Day 8 ☐, Year 2017 ☐, hereby apply for a hearing before the Board of Adjustment for consideration to (select appropriate option below):

☒ Erect ☐ Attach ☐ Complete ☐ Remodel ☐ Maintain ☐ Other: _____

Type of Structure: Boat Dock

Portion of the City of Austin Land Development Code applicant is seeking a variance from:

LDC 25-2-1176 (A)(1) Approval to extend beyond 30 feet allowable by Code. The distance would be from the original shoreline.

Section 2: Variance Findings

The Board must determine the existence of, sufficiency of, and weight of evidence supporting the findings described below. Therefore, you must complete each of the applicable Findings Statements as part of your application. Failure to do so may result in your application being rejected as incomplete. Please attach any additional supporting documents.

NOTE: The Board cannot grant a variance that would provide the applicant with a special privilege not enjoyed by others similarly situated or potentially similarly situated.

I contend that my entitlement to the requested variance is based on the following findings:

Reasonable Use

The zoning regulations applicable to the property do not allow for a reasonable use because:

The location of the existing dock is in a slough that is silted up and make navigating boats in and out of the slips very difficult. In addition, the body of water is not on the main body of Lake Austin.

Hardship

a) The hardship for which the variance is requested is unique to the property in that:

Owner tried for many years to secure assistance from Travis County Health Department and COA to address a health issue associated with this site including stagnant water, trash, associated with development in this area.

b) The hardship is not general to the area in which the property is located because:

Most other docks are located on the main body of the Lake and do not accumulate this amount of silt due to current and boating activity on the Lake. In addition, when the floodgates are open this increases flow downstream significantly.

Area Character

The variance will not alter the character of the area adjacent to the property, will not impair the use of adjacent conforming property, and will not impair the purpose of the regulations of the zoning district in which the property is located because:

Slough is not on main body of Lake and will not impose an unsightly structure on the Lake, In addition, there is a vegetation screen that hides the slough from the main body of the Lake. Safety should not be a problem as the area is a no wake zone and COA regulations require lighting on the dock structure.

Parking (additional criteria for parking variances only)

Request for a parking variance requires the Board to make additional findings. The Board may grant a variance to a regulation prescribed in the City of Austin Land Development Code Chapter 25-6, Appendix A with respect to the number of off-street parking spaces or loading facilities required if it makes findings of fact that the following additional circumstances also apply:

1. Neither present nor anticipated future traffic volumes generated by the use of the site or the uses of sites in the vicinity reasonably require strict or literal interpretation and enforcement of the specific regulation because:

N/A

2. The granting of this variance will not result in the parking or loading of vehicles on public streets in such a manner as to interfere with the free flow of traffic of the streets because:

N/A

3. The granting of this variance will not create a safety hazard or any other condition inconsistent with the objectives of this Ordinance because:

N/A

4. The variance will run with the use or uses to which it pertains and shall not run with the site because:

N/A

Section 3: Applicant Certificate

I affirm that my statements contained in the complete application are true and correct to the best of my knowledge and belief.

Applicant Signature: Phil Moncada Date: 07/11/2017

Applicant Name (typed or printed): PHIL MONCADA FOR MONCADA ENTERPRISES LLC

Applicant Mailing Address: 1301 S IH 35 Ste 204

City: AUSTIN State: TEXAS Zip: 78741

Phone (will be public information): (512) 627-8815

Email (optional – will be public information): [REDACTED]

Section 4: Owner Certificate

I affirm that my statements contained in the complete application are true and correct to the best of my knowledge and belief.

Owner Signature: Ryan Dumont Date: 7/31/17

Owner Name (typed or printed): RYAN DUMONT

Owner Mailing Address: 3602 RIVERCREST DR

City: AUSTIN State: TX Zip: 78746

Phone (will be public information): _____

Email (optional – will be public information): _____

Section 5: Agent Information

Agent Name: Phil Moncada

Agent Mailing Address: 1301 S IH 35 Ste. 204

City: Austin State: TX Zip: 78741

Phone (will be public information): 512-627-8815

Email (optional – will be public information): [REDACTED]

Section 6: Additional Space (if applicable)

Please use the space below to provide additional information as needed. To ensure the information is referenced to the proper item, include the Section and Field names as well (continued on next page).

Section 3: Applicant Certificate

I affirm that my statements contained in the complete application are true and correct to the best of my knowledge and belief.

Applicant Signature: J. Hamilton Coleman Digitally signed by J. Hamilton Coleman
Date: 2017.09.07 11:40:42 -05'00' Date: 09/07/2017

Applicant Name (typed or printed): James Hamilton Coleman

Applicant Mailing Address: 3604 Rivercrest Drive

City: Austin State: TX Zip: 78746

Phone (will be public information): (512) 596-5321

Email (optional – will be public information): _____

Section 4: Owner Certificate

I affirm that my statements contained in the complete application are true and correct to the best of my knowledge and belief.

Owner Signature: J. Hamilton Coleman Digitally signed by J. Hamilton Coleman
Date: 2017.09.07 11:41:55 -05'00' Date: 09/07/2017

Owner Name (typed or printed): _____

Owner Mailing Address: _____

City: _____ State: _____ Zip: _____

Phone (will be public information): _____

Email (optional – will be public information): _____

Section 5: Agent Information

Agent Name: _____

Agent Mailing Address: _____

City: _____ State: _____ Zip: _____

Phone (will be public information): _____

Email (optional – will be public information): _____

Section 6: Additional Space (if applicable)

Please use the space below to provide additional information as needed. To ensure the information is referenced to the proper item, include the Section and Field names as well (continued on next page).

CHANGES TO PLANS: PLANTING LOCATIONS, DREDGE BLOW-UP, BULKHEAD DETAIL, WALK REDUCED

Wetlands Biologist Review - Liz Johnston - 512-974-2619

This project was reviewed previously with little revision during SP-2013-0022DS and again with SP-2015-0259DS, which had no updates submitted for an entire year. At that time it was discovered that 3600, 3602 and 3604 Rivercrest constructed an unauthorized bulkhead (100ft long and up to 15ft wide) into the lake and backfilled for land capture. It is this reviewer's understanding that this unauthorized activity has not yet been legitimized or resolved. Project is still under enforcement. Several comments are the same from 2013. Heritage tree review may be required due to unpermitted bulkhead and resolution thereof. Additionally, since the existing bulkhead was not permitted, then it is this reviewer's understanding that the proposed dock would extend over 70ft from the pre-existing shoreline.

WB 1 Update 0 The ERI does not include all of the required information and/or includes inaccurate information and is therefore incomplete. Please complete the following sections and provide a revised and complete ERI pursuant to ECM 1.3.0

- Provide a Functional Assessment due to the unpermitted floodplain modification. **EXISTING AND PROPOSED FAFH ATTACHED**
- There is one wetland CEF located adjacent to the property at the upstream property boundary which was identified during the 2013 review which exclusively included *Colocasia esculenta* and *Salix nigra* wetland species, please revise Part 8 accordingly
- Please revise Part 9 to include wetland on map (as described above)
- Please complete Grass table in part 11
- Please check box YES for hydrophytic vegetation and include Bald Cypress (*Taxodium distichum*) in hydrophytic species table

Update 1: Partially complete. ERI still lacks all ERI reports required on Part 9, page 2. There were check marks on the list, but no exhibits were included in this submittal). No functional assessment was provided. **ATTACHED**

WB 2 Update 0 Site plan does not show where the dredged material will be located. Show destination of dredged material in a compliant location/method, and/or specify an enforceable method of removal.

Update 1: The note provided is insufficient. If the dredged material will be stored on site, show this location on the plan set with appropriate construction access and erosion/sedimentation controls. **YOU OK'D THESE IN OUR MEETING**

WB 3 Update 0 Provide accurate bathymetric profile information demonstrating how the 20 cubic yard dredging estimate was calculated.

Update 1: Show the dredging profile on the architectural elevation. **SEE SHEET 2**

WB 4 Update 0 Please demonstrate documentation that the "Existing Walk To Remain" is a legal, permitted and compliant structure in the CWQZ. This existing walk and paver area appears to be unauthorized and partially located in area that was unauthorized land capture. This reviewer cannot validate this action, and recommends either removal of the unauthorized work or applicant to proceed through the variance process.

Update 1: Comment not addressed. **WALK IS REDUCED. YOU OK'D IN MTG**

WB 5 Update 0 Please demonstrate documentation that the existing bulkhead is a legal, permitted and compliant structure in the CWQZ. This reviewer cannot support the location or compliance of the structure and recommends either removal of the unauthorized work or applicant to proceed through the variance process. Please note that currently, a variance to place fill in Lake Austin is not allowed per current code. The code is proposed to be updated to allow a variance for fill in the lake, but please be advised that staff will not be able to recommend support of the variance because it does not meet the findings of fact. Staff recommends that the applicant remove the

unpermitted fill and installation of a code-compliant bulkhead at the location of the previous shoreline.

Update 1: Comment not addressed.

WB 6 Update 0 It appears that existing fill between the unauthorized bulkhead and the previous shoreline resulted in approximately 2,888 square feet of land capture between 3602 and 2604 Rivercrest. This reviewer cannot validate this action, and recommends either removal of the unauthorized work or the variance process.

Update 1: Comment not addressed.

WB 7 Update 0 FYI a variance to allow the extent of the dock into the lake will be required. Extent appears to be 60ft from the current shoreline and at least 70ft from the pre-existing shoreline. Coordinate with Leanne Heldenfels to secure the necessary Board of Adjustment variance. Please note that unless the fill is permitted, staff will not accept a variance from the current shoreline, but rather the dock extension variance should be shown from the previous shoreline as existed prior to the unpermitted land capture.

Update 1: Comment not addressed.

WB 8 Update 0 Please provide confirmation that applicant has contacted the US Army Corps of Engineers for appropriate permitting. It is this reviewer's understanding that no Nationwide permit exists for the amount of unpermitted fill placed into the waters of the United States.

Update 1: Comment cleared. Letter addressed to USCoE was submitted.

Additional comments may be generated based on update response, changes to site plan and/or new information.

Planner 1 Review - Elsa Garza - 512-974-2308

THE FOLLOWING COMMENTS APPLY PRIOR TO THE RELEASE OF THE SITE DEVELOPMENT PERMIT.

- P1. FYI – An appointment is required in order to receive the site development permit. The permit will be released after the flash drive has been submitted with the Intake Staff. Contact the Planner I listed above to set up an appointment to receive the site plan permit.
- P2. FYI – FLASH DRIVE REQUIREMENT
All applications submitted for completeness check after 5/10/10 for Administrative Site Plan Revision, Consolidated Site Plan, Non-Consolidated Site Plan, CIP Streets and Drainage, Major Drainage/Regional Detention, and Subdivision Construction Plans will require the additional items listed in Exhibit VII of the application packet on a USB flash drive prior to release of permit. The flash drive must be taken directly to the Intake Department by the applicant after site plan approval. For more information, contact the Intake Staff.

End of Report

3602 & 3604 Rivercrest Drive

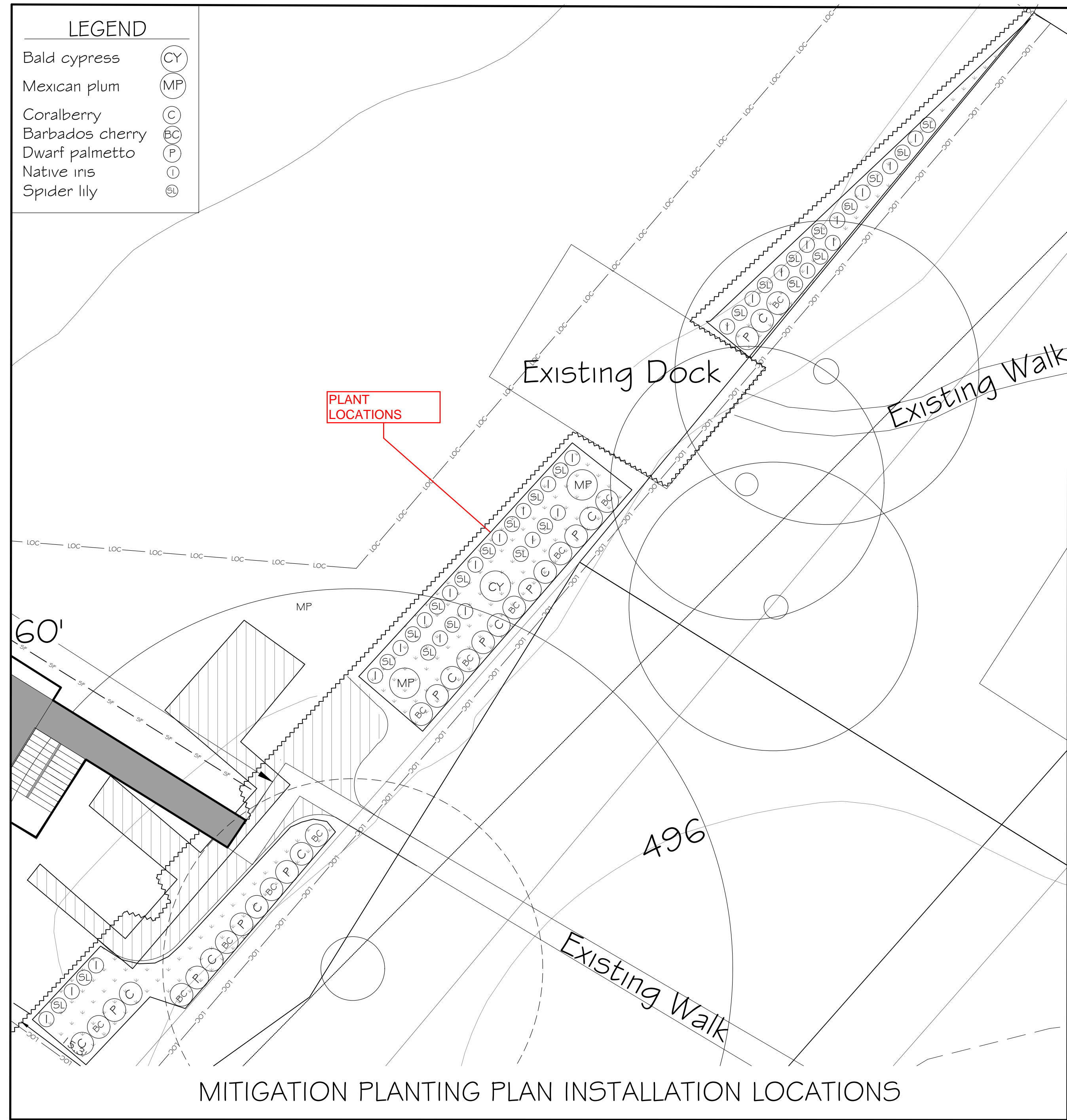
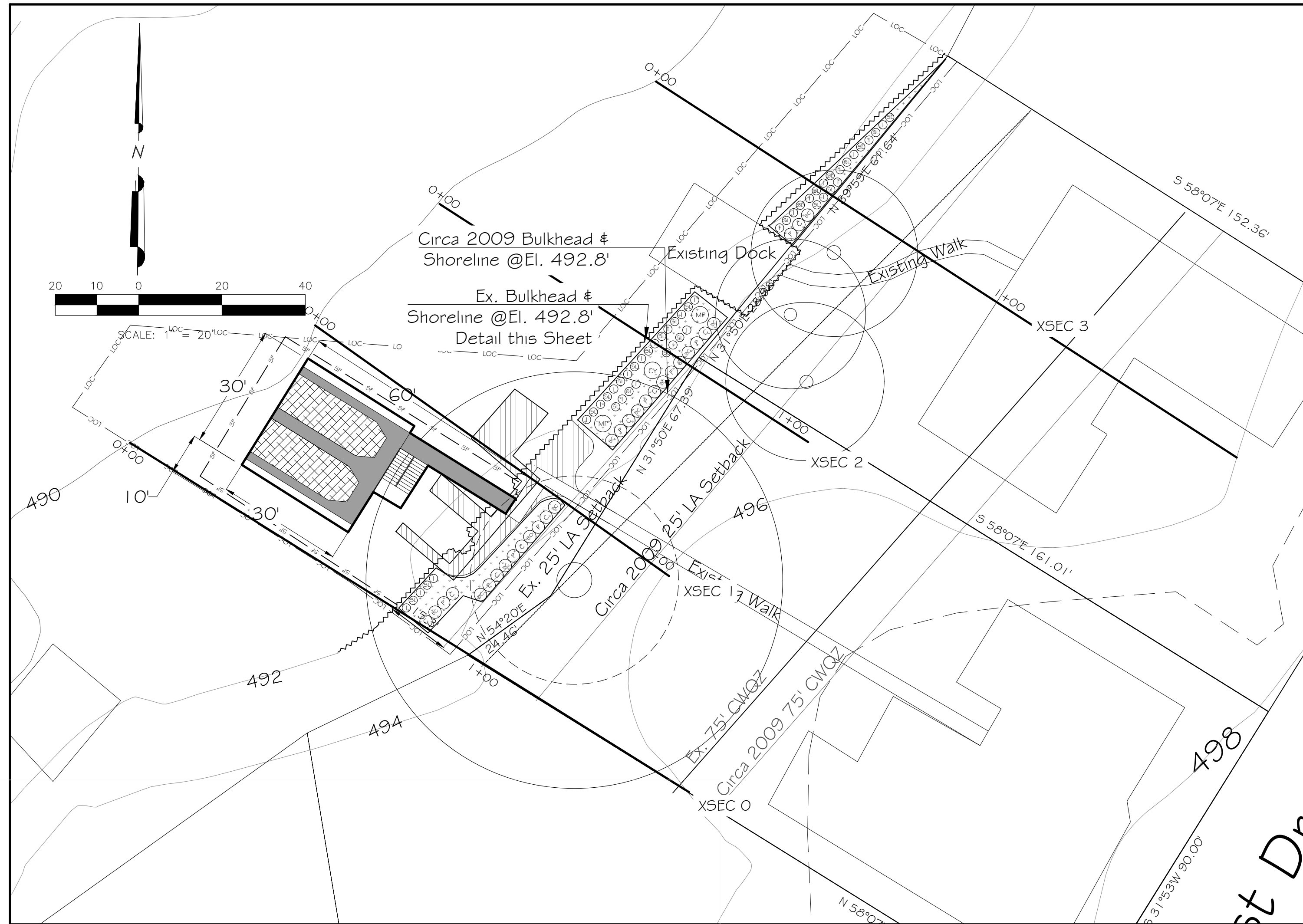

3602 & 3604 Rivercrest Drive FILL CALCULATIONS					
XSEC NO.	XSEC STA	FILL (SF)	AVG FILL (SF)	DISTANCE (FT)	VOLUME FILL (CY)
0	0	20.2	11.9	44.0	19.3
1	44	3.5	13.4	44.0	21.8
2	88	23.2	22.6	52.0	43.5
3	140	22.0	11.0	44.0	17.9
END BH	184	0.0		184.0	102.5

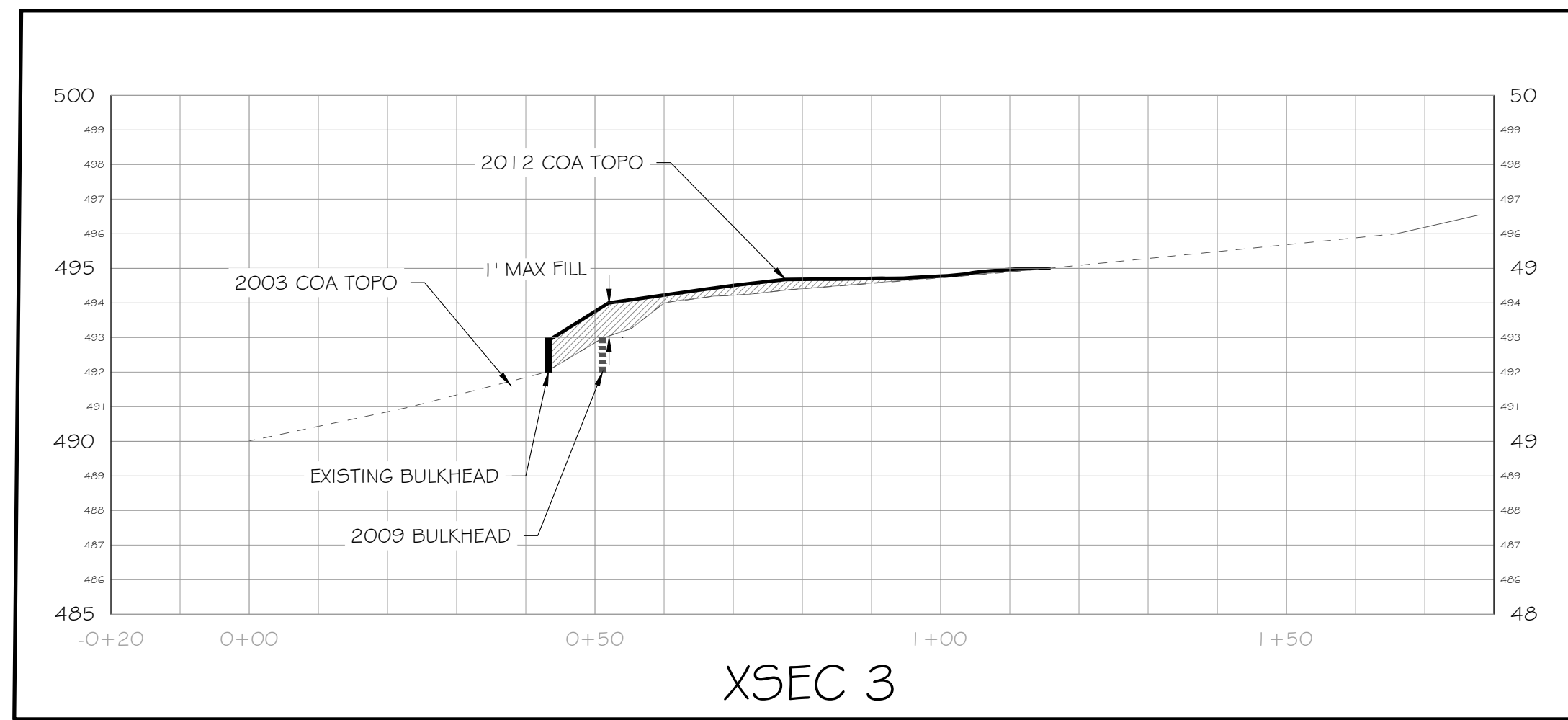
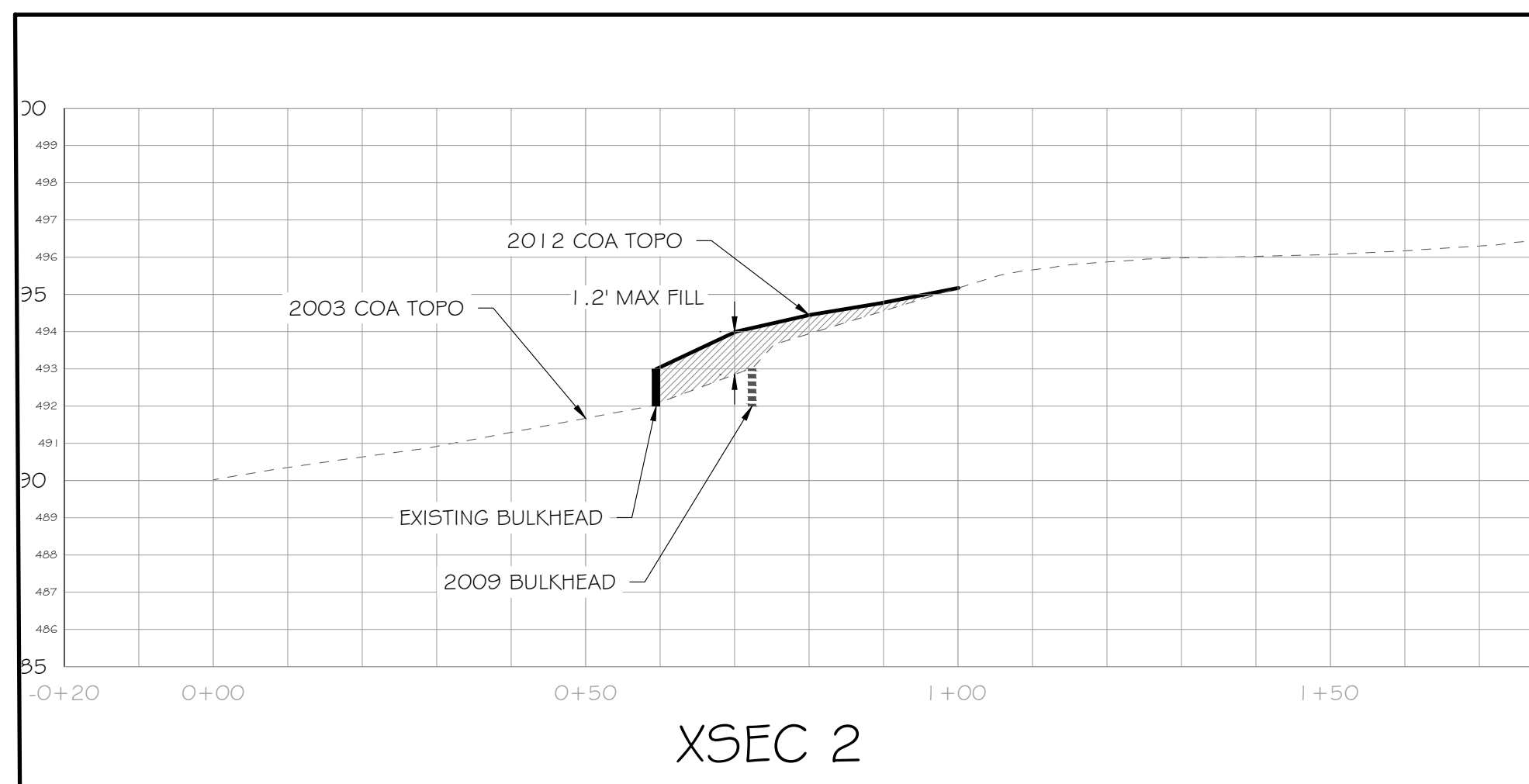
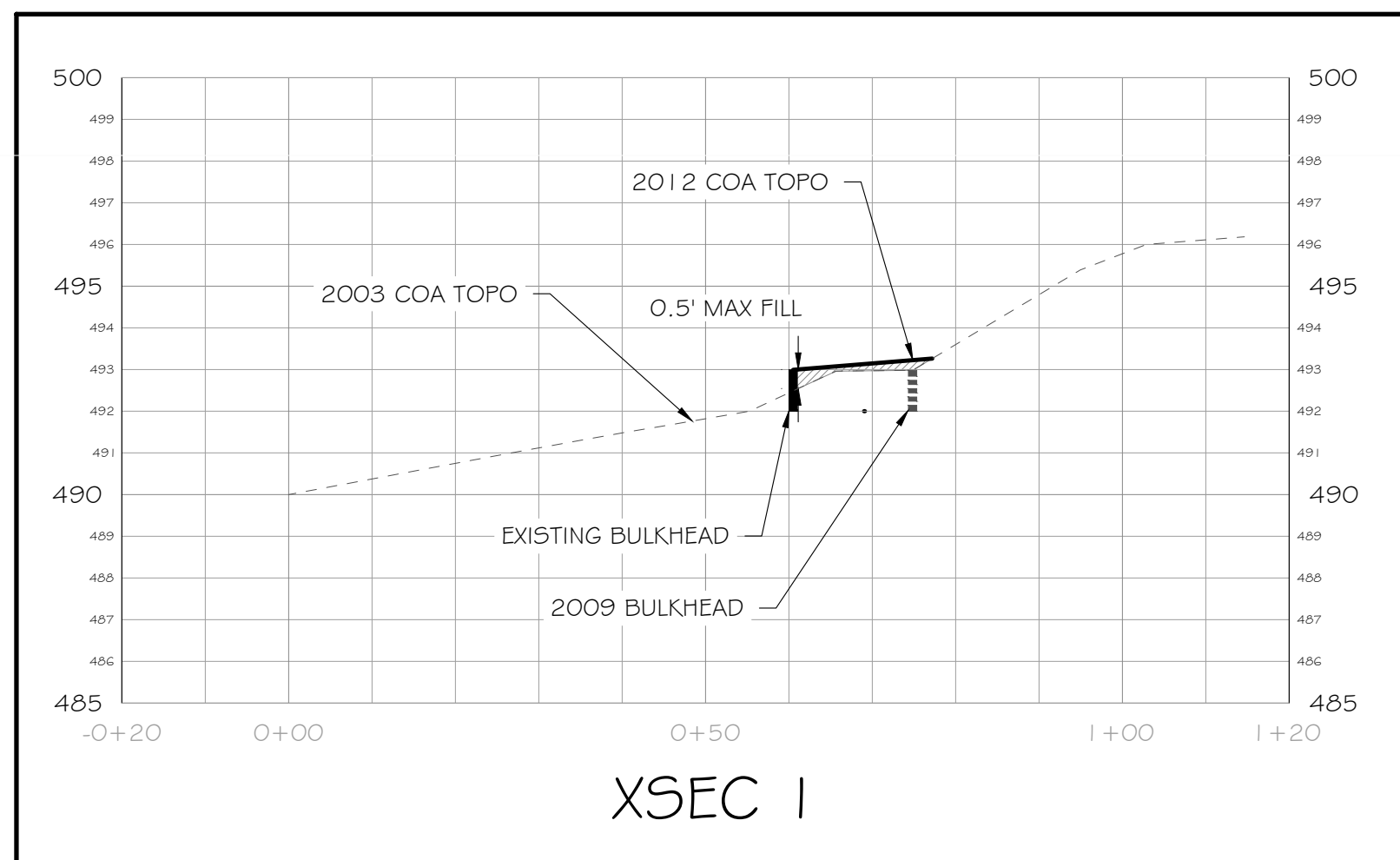
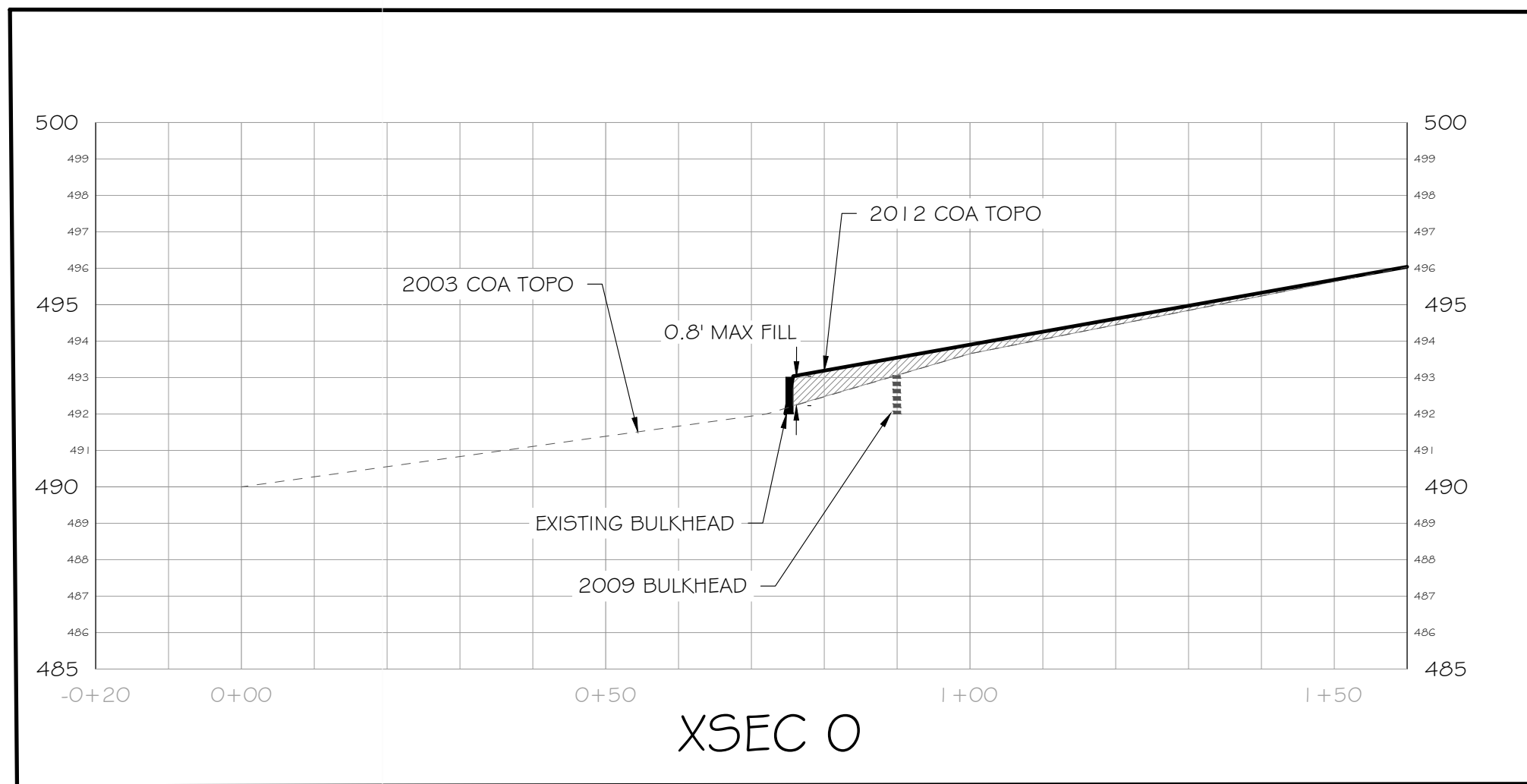

AUPPERLE COMPANY
Engineering, Planning & Development Services
10088 Circleview Drive, Austin, Texas 78733 512 829-8241
Texas Board of Professional Engineers Registration Number F-1994

3602 & 3604 Rivercrest Drive
CUT/FILL XSECS
& CALCULATIONS

DESIGNED: BSA
APPROVED:
SCALE: NTS
3602 & 3604 Rivercrest Drive
DATE: November 16, 2016
SHEET 3 of 2
3

EXISTING CONDITIONS
FUNCTIONAL ASSESSMENT OF FLOODPLAIN HEALTH

Scoring: Zone 4 – Lake Shoreline

Site/Project Name: 3602 Rivercrest

Date: 11-15-16

Time: _____

Total Length of Shoreline Frontage (in feet): 240 ft.

Staff (if applicable): _____

Parameter	Excellent (4)	Good (3)	Fair (2)	Poor (1)	Score
Gap Frequency <i>A visual assessment of the number of gaps in vegetation.</i>	0 - 20% of area has visual gaps in vegetation	20% - 40% of area has visual gaps in vegetation	40 - 60% of area has visual gaps in vegetation	> 60% of area has visual gaps in vegetation	1
Structural Diversity <i>An evaluation of the canopy and understory vegetation.</i>	> 65% canopy; or > 50% canopy and > 50% understory	51 - 65% canopy; or 0 - 50% canopy and > 40% understory	31 - 50% canopy; or 0 - 30% canopy and > 30% understory	0 - 30% canopy; or 0 - 15% canopy and 0 - 30% understory	4
Tree Demography <i>An assessment of the age class distribution of all canopy tree species.</i>	Canopy tree species are present in all 4 age classes	Canopy tree species are present in 3 of 4 age classes	Canopy tree species are present in 2 of 4 age classes	Canopy tree species are present in only 1 age class or no trees	1

Assessed Condition (Circle One)

Excellent: 11 - 12

Good: 8 - 10

Zone 4 Score: 6

Fair: 5 - 7

Poor: 3 - 4

PROPOSED CONDITIONS
FUNCTIONAL ASSESSMENT OF FLOODPLAIN HEALTH

Scoring: Zone 4 – Lake Shoreline

Site/Project Name: 3602 Rivercrest

Date: 11-15-16

Time: _____

Total Length of Shoreline Frontage (in feet): 240 ft.

Staff (if applicable): _____

Parameter	Excellent (4)	Good (3)	Fair (2)	Poor (1)	Score
Gap Frequency <i>A visual assessment of the number of gaps in vegetation.</i>	0 - 20% of area has visual gaps in vegetation	20% - 40% of area has visual gaps in vegetation	40 - 60% of area has visual gaps in vegetation	> 60% of area has visual gaps in vegetation	4
Structural Diversity <i>An evaluation of the canopy and understory vegetation.</i>	> 65% canopy; or > 50% canopy and > 50% understory	51 - 65% canopy; or 0 - 50% canopy and > 40% understory	31 - 50% canopy; or 0 - 30% canopy and > 30% understory	0 - 30% canopy; or 0 - 15% canopy and 0 - 30% understory	4
Tree Demography <i>An assessment of the age class distribution of all canopy tree species.</i>	Canopy tree species are present in all 4 age classes	Canopy tree species are present in 3 of 4 age classes	Canopy tree species are present in 2 of 4 age classes	Canopy tree species are present in only 1 age class or no trees	2

Assessed Condition (Circle One)

Excellent: 11 - 12

Good: 8 - 10

Zone 4 Score: 10
Fair: 5 - 7

Poor: 3 - 4

Identify Results

Rock Unit	Map Click
Map Symbol	
Rock Unit Name	Fluvial terrace deposits
Rock Unit Code	Qt
Sheet Name	Austin
Period	Quaternary
Epoch or Series	Pleistocene
Group	N/A

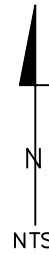

3602 Rivercrest Drive
ATTACHMENT I

AUPPERLE COMPANY

Engineering, Planning & Development Services
10088 Circleview Drive, Austin, Texas 78733 512 329-8241
Texas Board Of Professional Engineers Registration Number F-1994

Source:

<https://txpub.usgs.gov/DSS/texasgeology/>

Wetland composed
of *Colocasia*
esculenta and *Salix*
nigra on adjacent
property

PAMS LAKE AUSTIN VENTURE LLC
3700 Rivercrest Drive
Lot 63, Blk. A, Rivercrest Add. #2
Deed: 2013151658
Use: SF Residence

James & Jane Coleman
3604 Rivercrest Drive
Lot 62, Blk. A, Rivercrest Add. #2
Deed Doc. # 2000010718
Zoning: LA
Use: SF Residence

Ryan & Margret Dumont
3602 & 3604 Rivercrest Drive
Lot 61, Blk. A, Rivercrest Add. #2
Deed Vol/ 7911, Pg. 170
Zoning: LA
Use: SF Residence

Kevin Boyd
3600 Rivercrest Drive
Lot 59 & 60, Blk. A, Rivercrest Add. #2
Zoning: LA
Use: SF Residence

FEMA & CNA FULLY DEVELOPED
100-YEAR FLOOD PLAIN
APPROX. ELEV. 496.5

75' CWQZ

496

494

Rivercrest Drive

Hydrologic Soil Group—Travis County, Texas

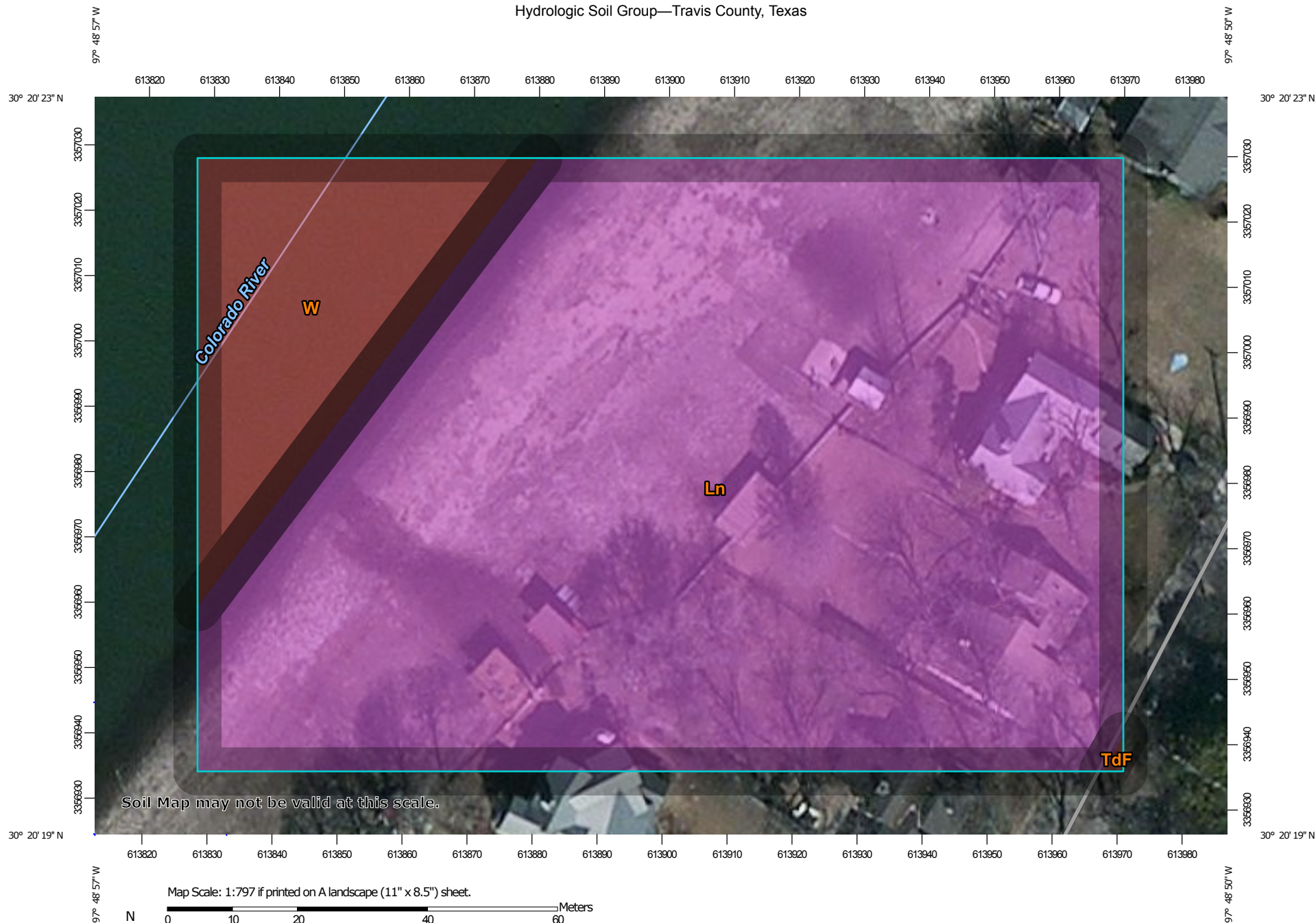

Hydrologic Soil Group

Hydrologic Soil Group— Summary by Map Unit — Travis County, Texas (TX453)				
Map unit symbol	Map unit name	Rating	Acres in AOI	Percent of AOI
Ln	Gaddy loamy fine sand, 0 to 1 percent slopes, frequently flooded	A	2.9	86.5%
TdF	Tarrant-Rock outcrop complex, 18 to 50 percent slopes	D	0.0	0.1%
W	Water	D	0.4	13.5%
Totals for Area of Interest			3.3	100.0%

Description

Hydrologic soil groups are based on estimates of runoff potential. Soils are assigned to one of four groups according to the rate of water infiltration when the soils are not protected by vegetation, are thoroughly wet, and receive precipitation from long-duration storms.

The soils in the United States are assigned to four groups (A, B, C, and D) and three dual classes (A/D, B/D, and C/D). The groups are defined as follows:

Group A. Soils having a high infiltration rate (low runoff potential) when thoroughly wet. These consist mainly of deep, well drained to excessively drained sands or gravelly sands. These soils have a high rate of water transmission.

Group B. Soils having a moderate infiltration rate when thoroughly wet. These consist chiefly of moderately deep or deep, moderately well drained or well drained soils that have moderately fine texture to moderately coarse texture. These soils have a moderate rate of water transmission.

Group C. Soils having a slow infiltration rate when thoroughly wet. These consist chiefly of soils having a layer that impedes the downward movement of water or soils of moderately fine texture or fine texture. These soils have a slow rate of water transmission.

Group D. Soils having a very slow infiltration rate (high runoff potential) when thoroughly wet. These consist chiefly of clays that have a high shrink-swell potential, soils that have a high water table, soils that have a claypan or clay layer at or near the surface, and soils that are shallow over nearly impervious material. These soils have a very slow rate of water transmission.

If a soil is assigned to a dual hydrologic group (A/D, B/D, or C/D), the first letter is for drained areas and the second is for undrained areas. Only the soils that in their natural condition are in group D are assigned to dual classes.

Aerial Photo from 2006



Aerial Photo from 2011



Aerial Photo from 2017



003/18

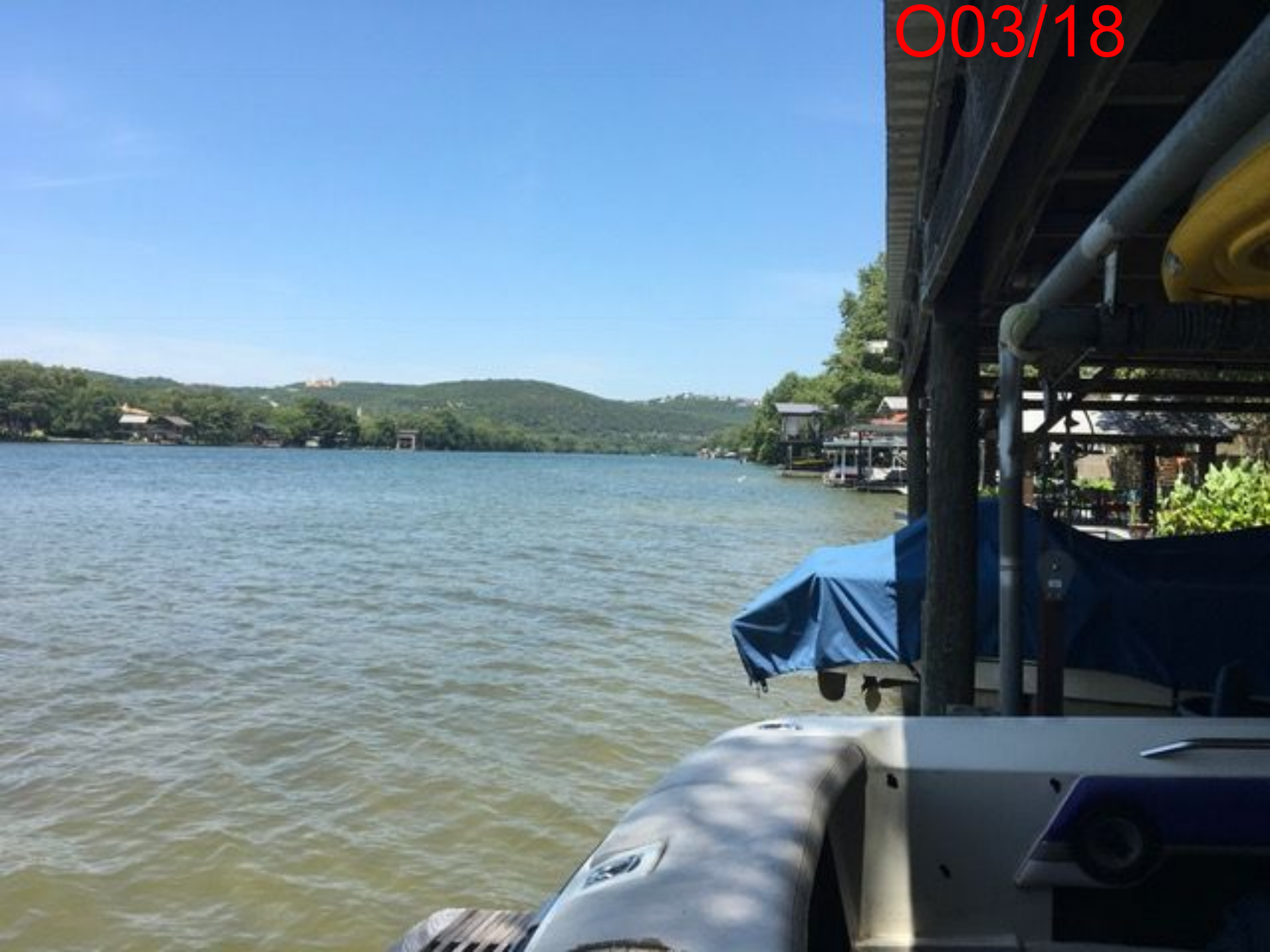

O03/19





M E M O R A N D U M

TO: Chair William Burkhardt and Members of the Board of Adjustment

FROM: Liz Johnston, Environmental Program Coordinator
Watershed Protection Department

DATE: 09/05/2017

SUBJECT: Case C15-2017-0047; 3602 and 3604 Rivercrest Dr.

This memo is intended to provide relevant information related to a case before the Board requesting a variance to extend a dock greater than 30' into Lake Austin. Three adjoining properties along Rivercrest Dr, including 3602 and 3604 Rivercrest, are under an environmental code violation related to unpermitted land capture that occurred in 2009 when a new bulkhead was constructed up to approximately 15' from the previous shoreline. Previously inundated waters were backfilled and converted to yard area. When the work occurred, a site plan for a new bulkhead would have been required with approval of the Parks Board for the shoreline modification and environmental variances for construction not allowed within a Critical Water Quality Zone. However, no permits were secured for the work. See enclosed aerial imagery for reference.

The applicants have submitted a site plan application to construct a new dock at 3602 Rivercrest to replace their old dock and to permit the illegal fill area on both 3602 and 3604 Rivercrest. The applicant has requested that the Board allow them to extend the new dock 60' from the current shoreline, or approximately 74' from the previous shoreline's location, due to shallow water. Considering the environmental impacts associated with the land capture and the potential navigation hazard that would be associated with a dock extending so far into the lake, WPD is not in support of the request.

Environmental review staff from Development Services Department, as well as staff from the Watershed Protection Department, including the Environmental Officer, will similarly not support the environmental variance required to allow the unpermitted fill in the lake to remain in place because the Findings of Fact have not been met. Instead, environmental staff from both departments recommend that the applicants remove the illegal bulkhead and fill, construct a new code-compliant bulkhead at the previous shoreline's location, and restore the lake back to its previous condition. The land that was captured is not within the subdivided lot and the rights to enjoy Lake Austin waters belong to the public, not private individuals.

Environmental concerns related to the removal of the fill and bulkhead can be mitigated by construction phasing that leaves the unpermitted bulkhead in place during the excavation and removal of the unpermitted fill and the construction of the a bulkhead, so that the upland area is stable while the unpermitted bulkhead is removed.

Attachments

CC: Chuck Lesniak, Environmental Officer, Watershed Protection Department
Beth Robinson, P.E., Managing Engineer, Land Use Review, Development Services Department
Donna Galati, Program Manager III, Land Use Review, Development Services Department

2003 aerial (image taken during lake drawdown)



2009 aerial



2015 aerial

