

# Appendix B1

Aquatic Facilities Tour

# **AQUATIC FACILITIES VIRTUAL TOUR**

Aquatic Master Plan Task Force

September 19, 2017

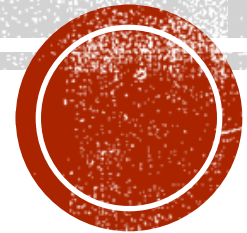
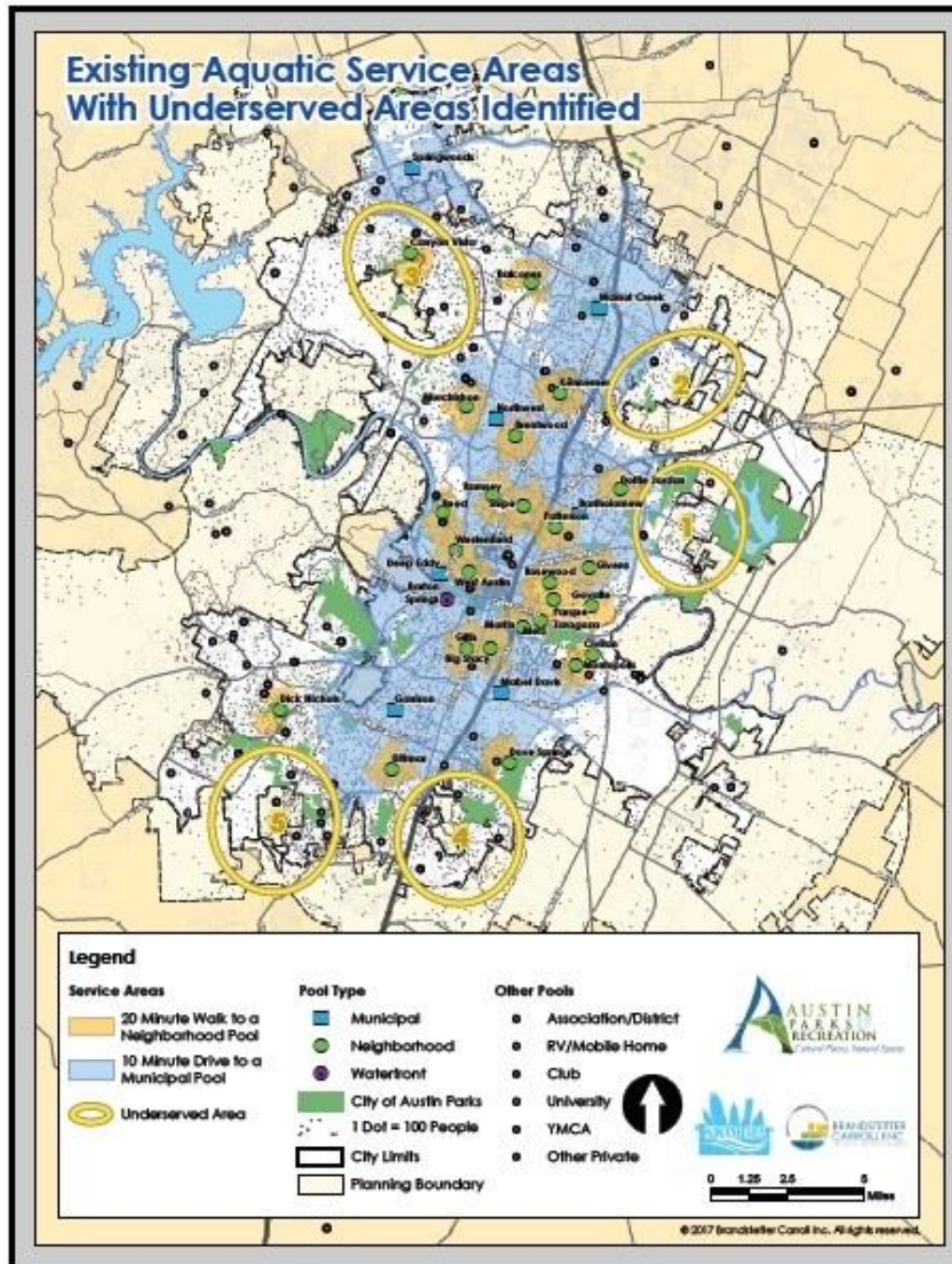
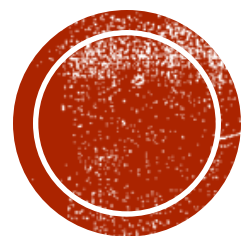

Figure 2.13: Existing Aquatic Service Areas with Underserved Areas





# CRITICAL POOLS





# CIVITAN POOL

- **Year Built/Renovated:** 1964
- **Volume:** 72,000 gal
- **Current Classification:** Neighborhood
- **City Council District:** District 3
- **Facility Address:** 513 Vargas Rd.
- **Recommendations:**

Appendix E pg # E-58

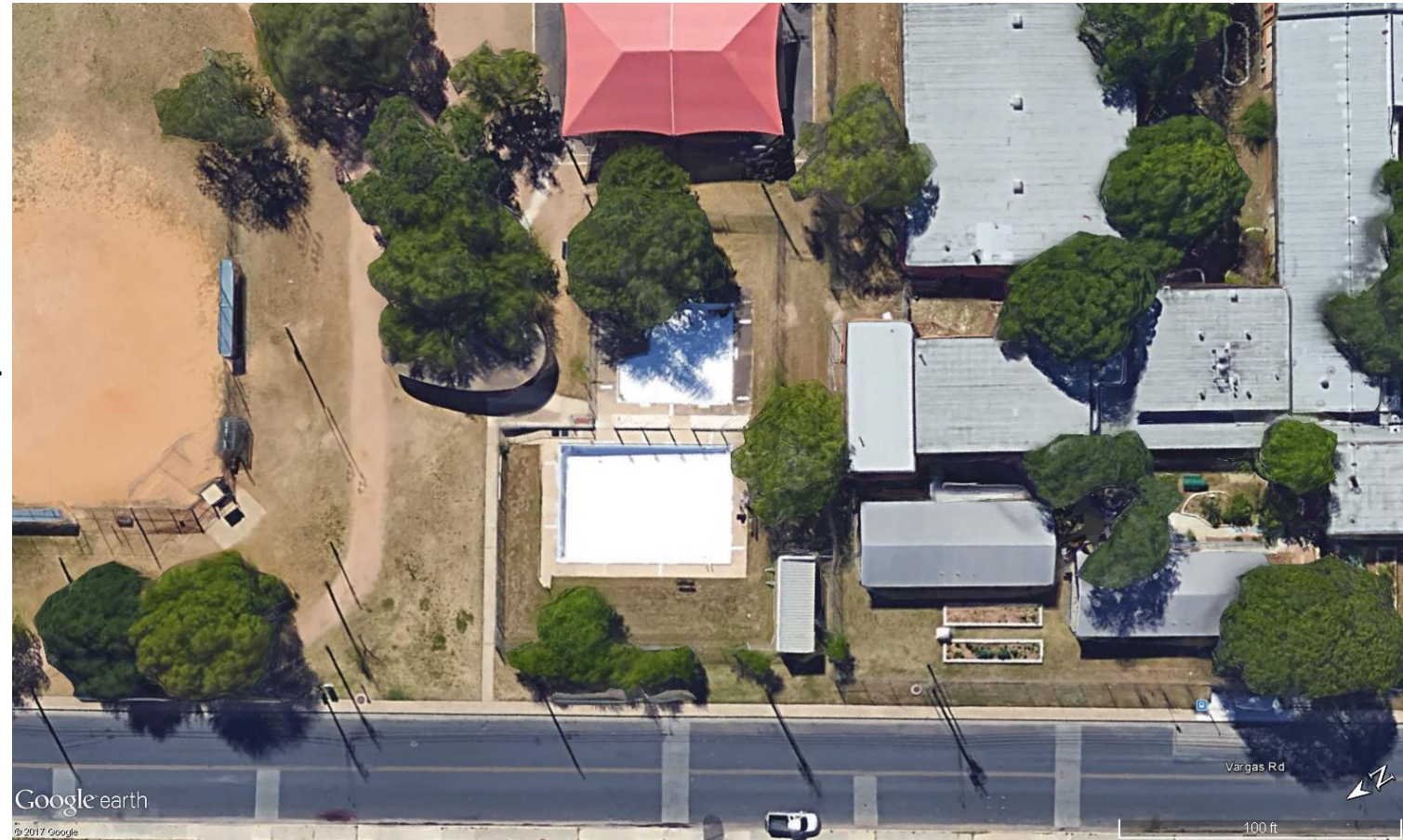





**SITE**







## POOL/DECK





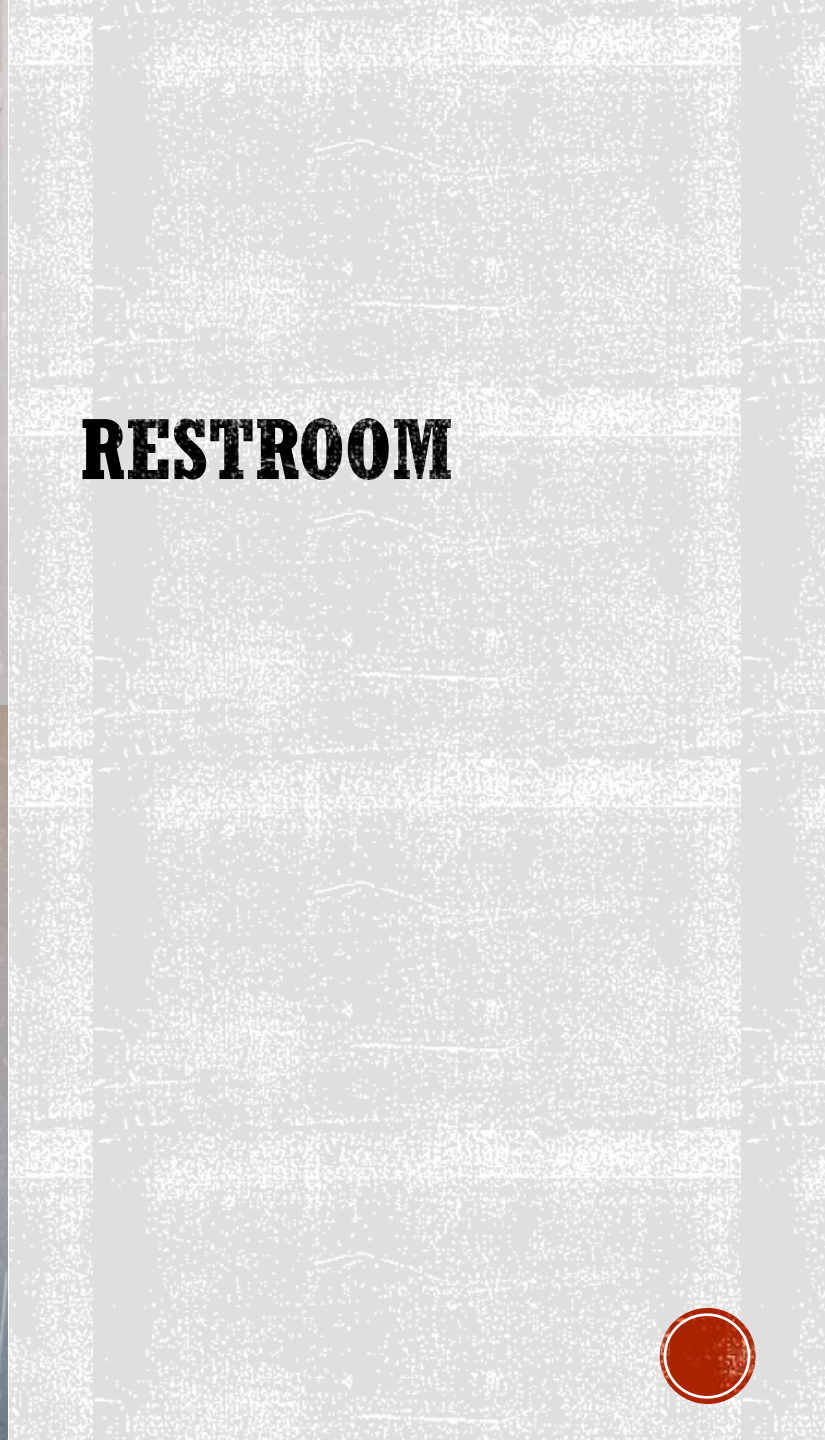

**RESTROOM**







# PUMP ROOM





# GILLIS POOL

- **Year Built/Renovated:** 1954 / 1979
- **Volume:** 144,340 gal
- **Current Classification:** Neighborhood
- **City Council District:** District 3
- **Facility Address:** 2504 Durwood St.
- **Recommendations:**

Appendix E pg # E--64

















# GIVENS POOL

- **Year Built/Renovated:** 1958
- **Volume:** 464,450 gal
- **Current Classification:** Neighborhood
- **City Council District:** District 1
- **Facility Address:** 3811 E. 12<sup>th</sup> St.
- **Recommendations:**

Appendix E pg # E-32

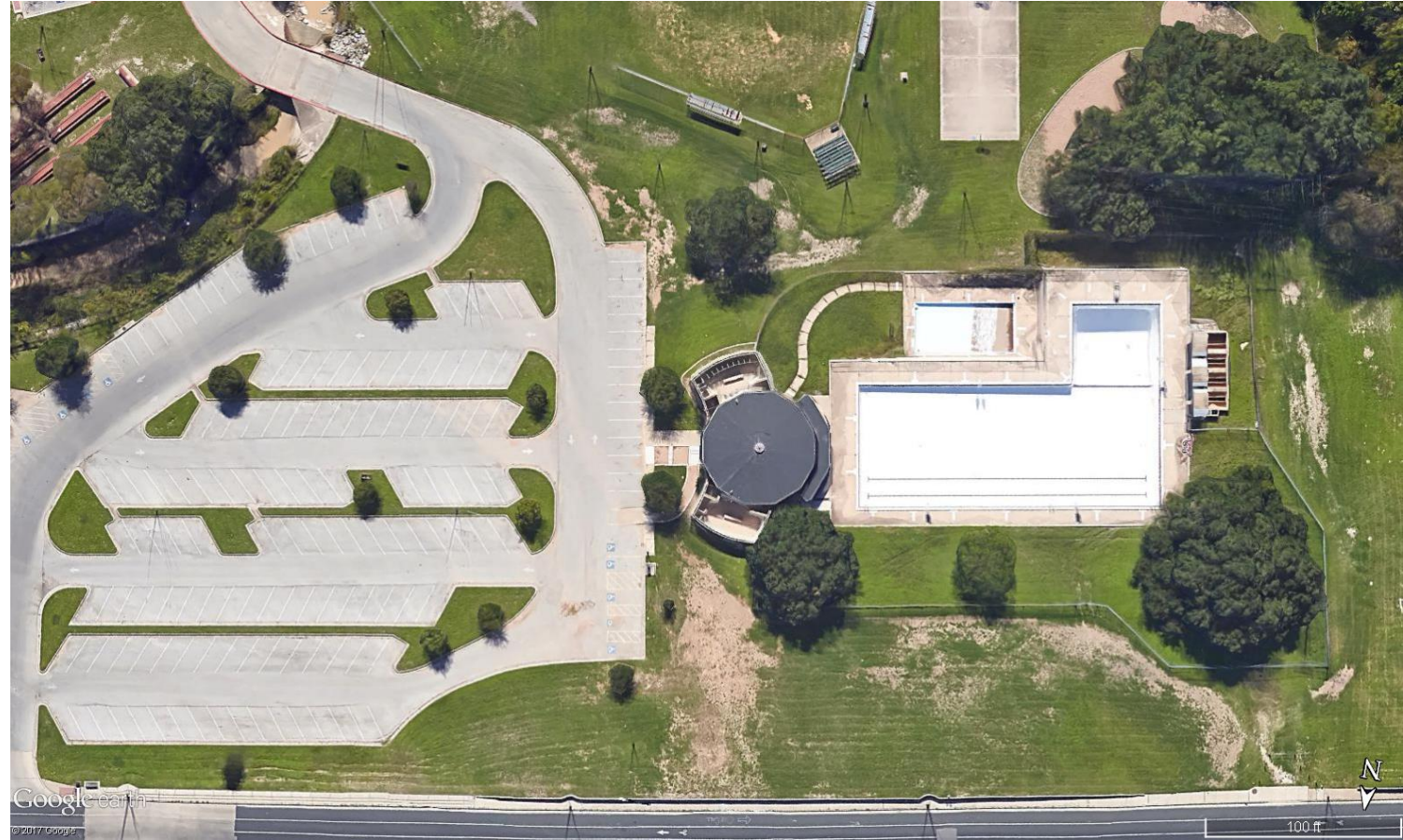





**SITE**







## **POOL/DECK**











# **POOL SHELL LEAK**

Northwest wall of the pool





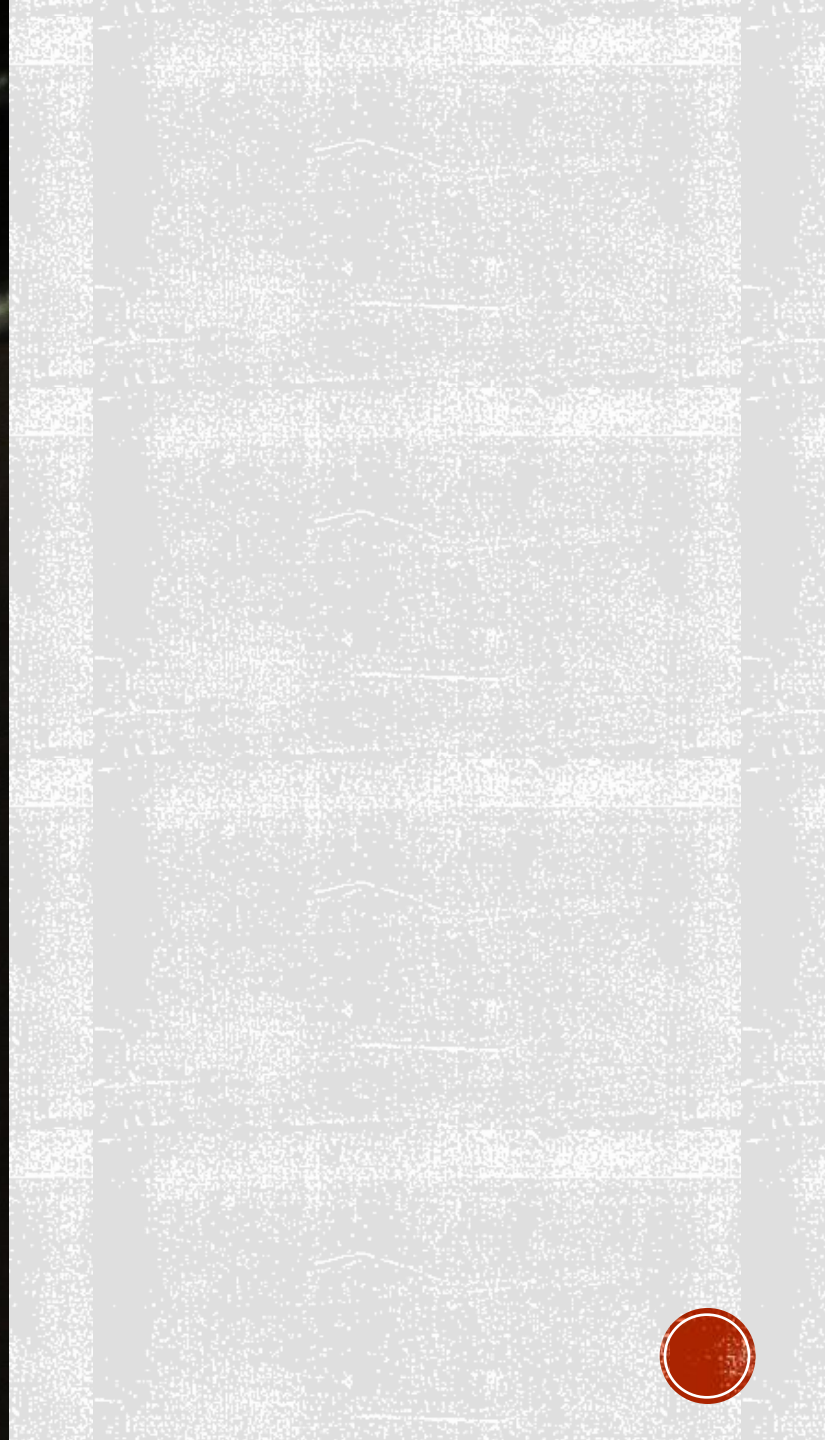





## **INSIDE THE PUMP ROOM**











## PUMP ROOM





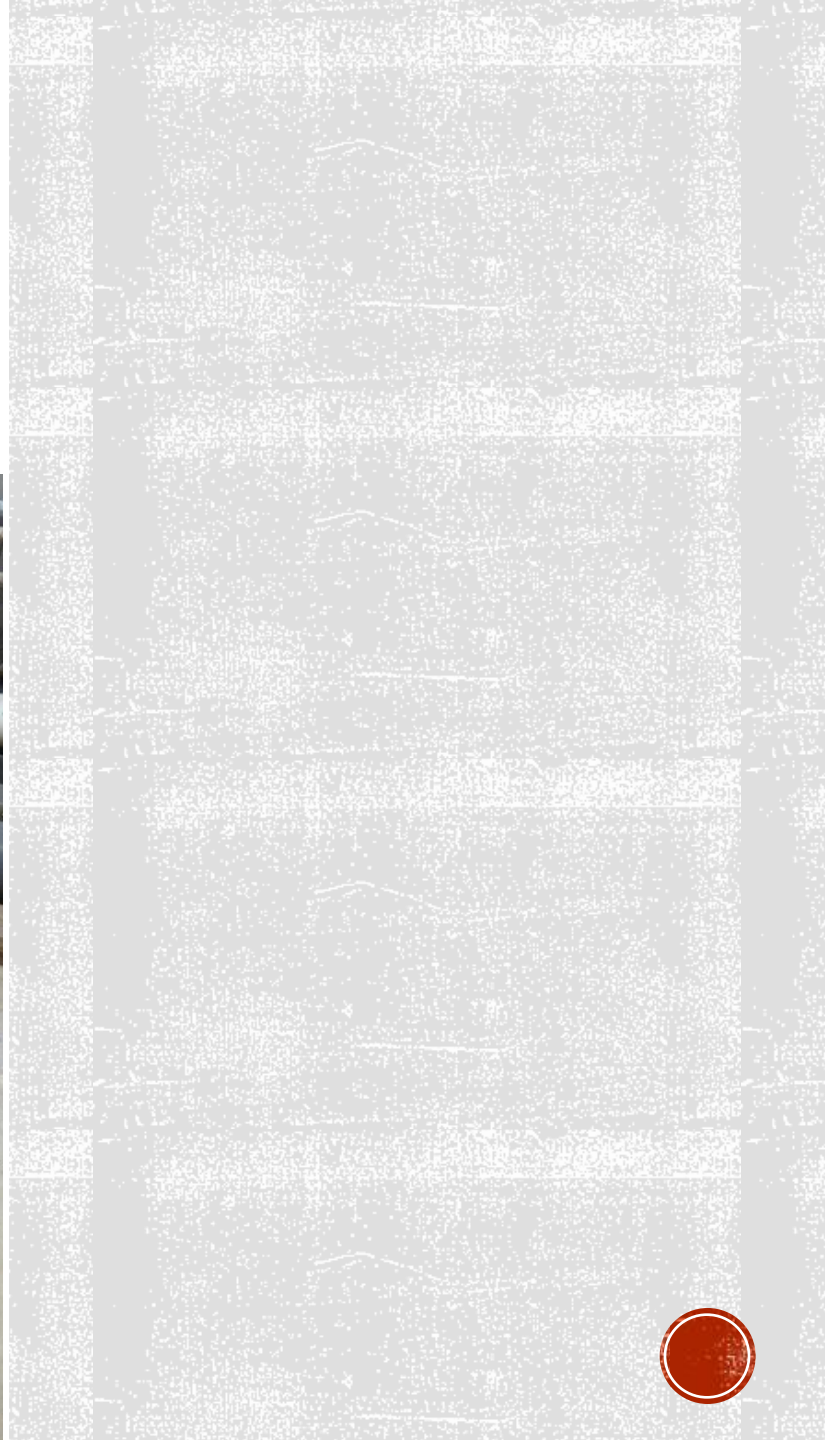





**RESTROOM**





# GOVALLE POOL

- **Year Built/Renovated:**  
1954 / 1986 / In Progress
- **Volume:** 72,000 gal
- **Current Classification:** Neighborhood
- **City Council District:** District 3
- **Facility Address:** 5200 Bolm Rd.
- **Recommendations:**  
Appendix E pg # E-46







**SITE**







# POOL/DECK







## **PUMP ROOM**





# MONTOPOLIS POOL

- **Year Built/Renovated:** 1978
- **Volume:** 203,000 gal
- **Current Classification:** Neighborhood
- **City Council District:** District 3
- **Facility Address:** 1200 Montopolis Dr.
- **Recommendations:**

Appendix E pg # E-35







**SITE**







## **POOL/DECK**







# RESTROOM







## PUMP ROOM





# NORTHWEST POOL

- **Year Built/Renovated:** 1956
- **Volume:** 578,945 gal
- **Current Classification:** Municipal
- **City Council District:** District 7
- **Facility Address:** 7000 Ardath St.
- **Recommendations:** Appendix E pg # E-13

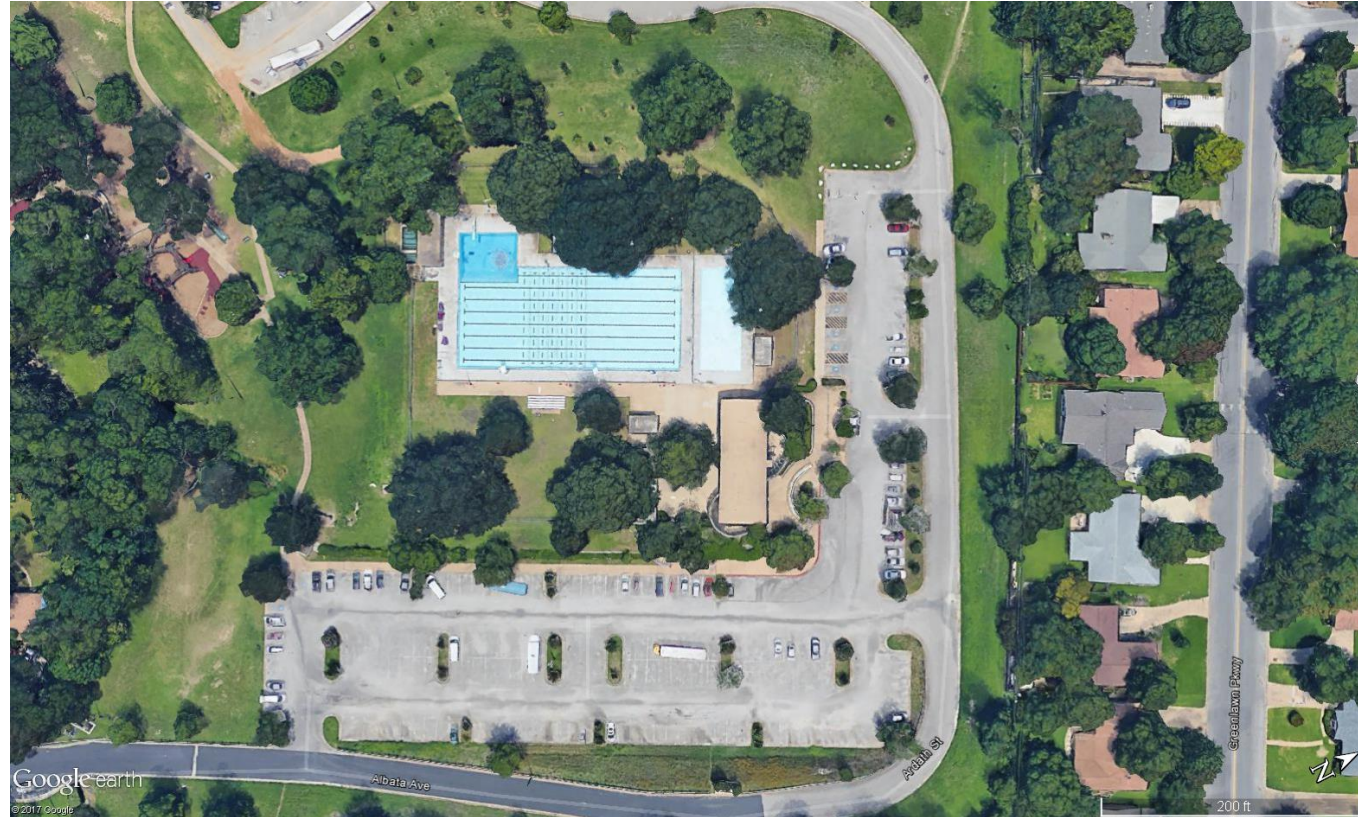





**SITE**







## **POOL/DECK**







# RESTROOMS







## PUMP ROOM

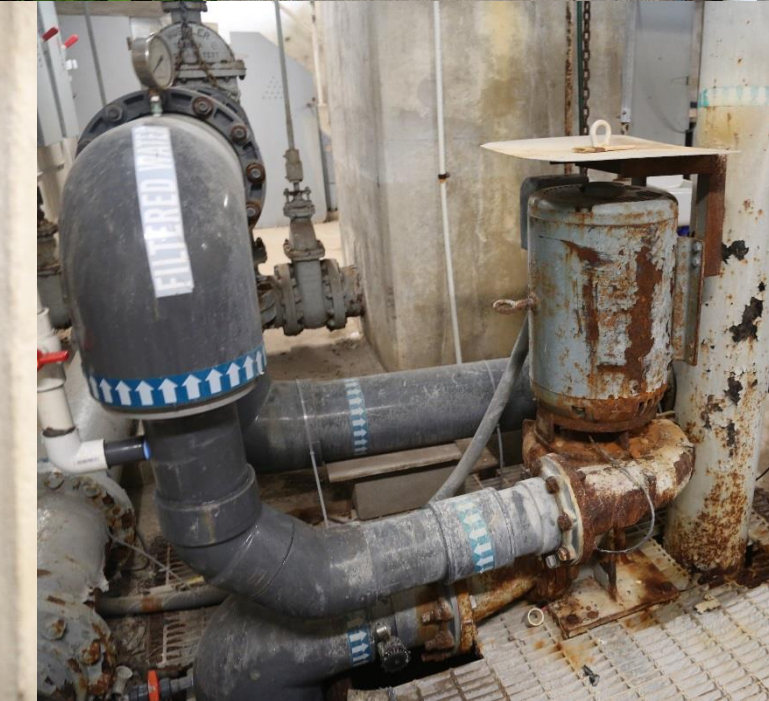



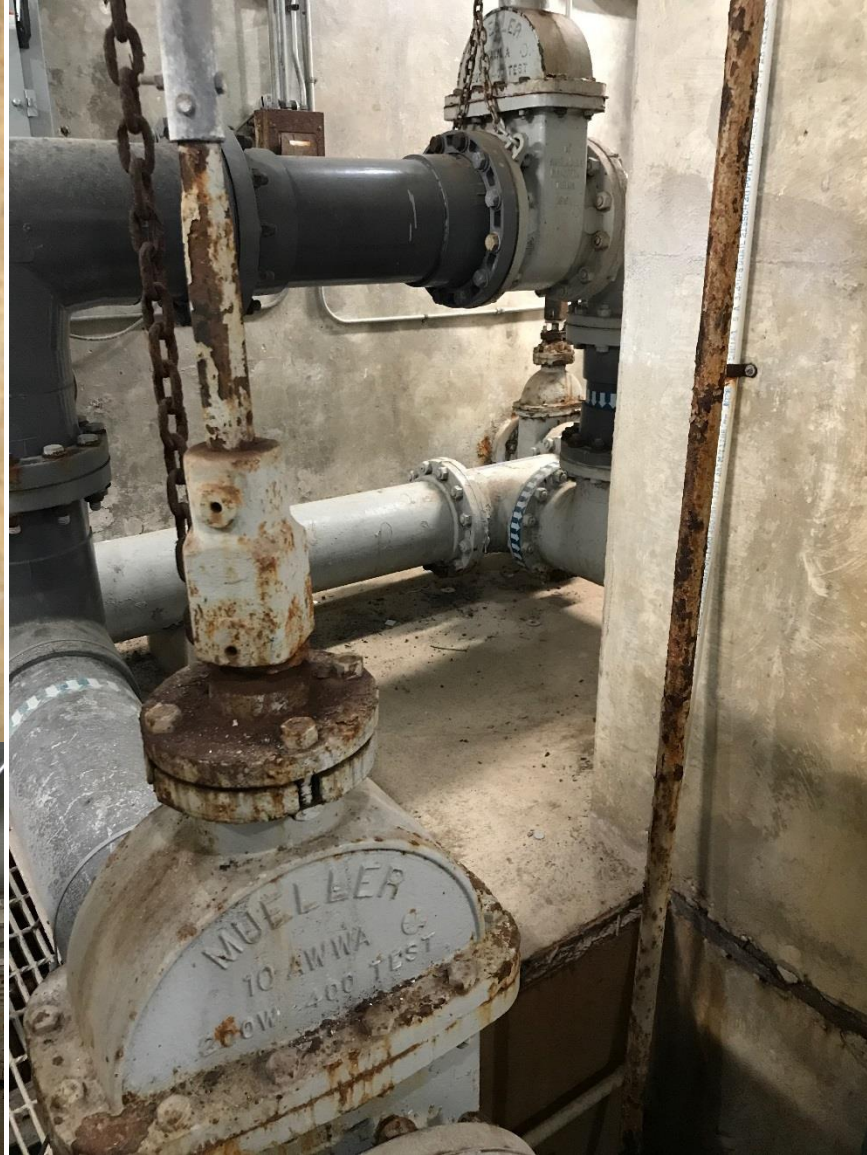

## PUMP ROOM





# SHIPE POOL

- **Year Built/Renovated:** 1934
- **Volume:** 159,025
- **Current Classification:** Neighborhood
- **City Council District:** District 9
- **Facility Address:** 4400 Avenue G.
- **Recommendations:**

Appendix E pg # E-46





# SHIPE WADING POOL

- **Year Built/Renovated:** 1934 / 1997
- **Volume:**
- **Current Classification:** Wading Pool
- **City Council District:** District 9
- **Facility Address:** 4400 Avenue G.
- **Recommendations:**

Appendix E pg # E-46





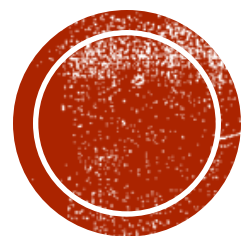

# RENOVATED POOLS





# BARTHOLOMEW POOL

- **Year Built/Renovated:** 1961 / 2013
- **Volume:** 231,071 gal
- **Current Classification:** Municipal Pool
- **City Council District:** District 4
- **Facility Address:** 5200 Berkman Drive
- **Recommendations:** Appendix E pg # E-3





# DEEP EDDY POOL

- **Year Built/Renovated:** 1916 / 2012
- **Volume:**
- **Current Classification:** Municipal
- **City Council District:** District 10
- **Facility Address:** 401 Deep Eddy Ave.
- **Recommendations:**





# WESTENFIELD POOL

- **Year Built/Renovated:** 1931 / 2013
- **Volume:** 123,071 gal
- **Current Classification:** Neighborhood
- **City Council District:** District 10
- **Facility Address:** 2008 Enfield Rd.
- **Recommendations:**

Appendix E pg # E-97







# OLD WESTENFIELD





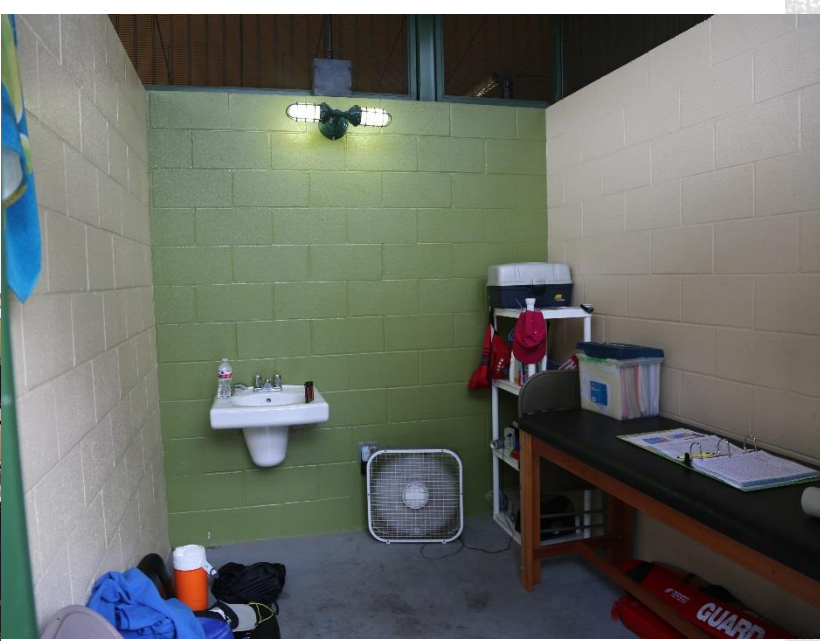

**SITE**







## **POOL/DECK**







# RESTROOM







# PUMP ROOM

