



Water & Wastewater Commission Review and Recommendation

Commission Meeting Date:	December 13, 2017
Council Meeting Date:	December 14, 2017
Department:	Public Works
Client:	Yvonne Gil, Kevin Koeller, and Chris Chen
Agenda Item	
Authorize award and execution of a construction contract with DeNucci Constructors, LLC , for East Austin Wastewater Line Improvements in the amount of \$2,178,127 plus a \$217,813 contingency, for a total contract amount not to exceed \$2,395,940. (District 1 & 4)	
Amount and Source of Funding	
Funding is available in the Fiscal Year 2017-2018 Capital Budget of the Austin Water.	
Purchasing Language:	Lowest responsive bid of five bids received through a competitive Invitation for Bid solicitation.
Prior Council Action:	N/A
Boards and Commission Action:	December 13, 2017- To be reviewed by the Water and Wastewater Commission.
MBE/WBE:	This contract will be awarded in compliance with City Code Chapter 2-9A (Minority Owned and Women Owned Business Enterprise Procurement Program) by meeting the goals with 6.34% MBE and 1.22% WBE participation.

The water and wastewater infrastructure and appurtenances included in this project have been identified as deteriorating and aging and in need of replacement as part of the Renewing Austin Program and the Sanitary Sewer Overflow Program. The water line infrastructure being replaced has a well-documented history of breaks in the area.

This contract will replace the existing water and wastewater lines to prevent future wastewater overflows and water line breaks. The project is necessary to reduce further expenditures from the Operating and Management budget to prevent frequent overflows and prevent water line breaks. The work consists of the abandonment of 5,129 linear feet of existing 8-inch diameter wastewater lines with 8-inch diameter PVC wastewater lines, the installation of 44 new wastewater manholes, and the installation of new wastewater service lines. Also included is the replacement of 915 linear feet of 8-inch diameter cast iron water line with 8-inch diameter PVC pipe and associated service lines.

This contract includes one allowance. The allowance of \$160,000 will be used to address the relocation of the existing Private Laterals at 16 various locations. An allowance is an amount that is specified and included in the construction contract or specifications for a certain item of work whose details are not yet determined at the time of bidding.

A neighborhood meeting will be scheduled prior to construction start up in February 2018 so that residents and businesses can ask questions and get more information on the project. In addition, affected residents and businesses will be notified of upcoming work by flyer. This project was placed on "hold" several years ago and was recently reactivated for construction. Since the "hold" there has been an increase in service and capacity. This project is necessary to increase the capacity and prevent any future breaks or sewer leakage.

Due to the potential for unknown subsurface condition and utility conflicts, a 10% contingency in funding has been included to allow for the expeditious processing of any change orders. A contingency is an additional amount of money added to the construction budget to cover any unforeseen construction costs associated with the project.

The contract allows 330 calendar days for completion of this project. This project is located within zip codes 78721 & 78723 (District 1 & 4). The project will be managed by the Public Works Department.

DeNucci Constructors, LLC. is located in Austin, Texas.

MBE/WBE Summary

Public notice was given for this solicitation CLMC 653, East Austin Wastewater Line Improvements, through the City's Vendor Connection web portal, which resulted in 297 contractors receiving notification and 48 contractors obtaining the bid documents. Five bids were received and opened on October 19, 2017. Of the five of bids received three bids were from MBE/WBE certified firms. DeNucci Constructors, LLC submitted the lowest responsive bid of 5 bids received including allowance of \$160,000:

	<u>Base Bid</u>	<u>Base Bid + Allowances</u>
DeNucci Contractors, LLC, Austin, Texas	\$2,018,127.00	\$2,178,127.00
Austin Underground, Inc., Lago Vista, Texas	\$2,039,354.50	\$2,199,354.50
Smith Contracting Co. Inc., Austin, Texas	\$2,045,312.75	\$2,205,312.75
Facilities Rehabilitation, Inc., Austin, Texas	\$2,208,649.00	\$2,368,649.00
Santa Clara Construction, Inc., Austin, Texas	\$2,424,404.00	\$2,584,404.00

The contractor's choice of work methodology provides for 6 areas of subcontracting opportunities which are listed below. Participation Subgoals stated in the solicitation were 1.26% African American; 4.68% Hispanic; 0.39% Native/Asian; 1.20% WBE. Total participation estimated on base bid amount:

<u>NON M/WBE TOTAL – PRIME</u>	<u>\$1,865,479</u>	<u>92.44%</u>
DeNucci Constructors, LLC, Austin, TX	\$1,865,479	92.44%
<u>MBE TOTAL – SUBCONTRACTORS</u>	<u>\$128,038</u>	<u>6.34%</u>
<u>African American Subtotal</u>	<u>\$25,500</u>	<u>1.26%</u>
Avery's Lawn Care & Landscaping, LLC, Round Rock, TX (Erosion Controls)	\$25,500	1.26%
<u>Hispanic Subtotal</u>	<u>\$94,658</u>	<u>4.69%</u>
Mar's Industries, LLC Cedar Creek, TX (Construction)	\$45,000	2.23%
Maldonado-Burkett Intelligent Transportation Systems LLC, Austin, TX (Survey)	\$9,658	0.48%
Medel Trucking Del Valle, TX (Hauling)	\$40,000	1.98%
<u>Native/Asian Subtotal</u>	<u>\$7,880</u>	<u>0.39%</u>
BenQwest, LLC Austin, TX (Diesel Fuel Supplier)	\$7,880	0.39%
<u>WBE TOTAL – SUBCONTRACTORS</u>	<u>\$24,610</u>	<u>1.22%</u>
All Points Inspection Services Austin, TX (Construction Photos)	\$14,300	0.71%
Marie's Trucking Austin, TX (Hauling)	\$4,000	0.20%
Terra Ecoservices Austin, TX (Erosion Control)	\$6,310	0.31%

The Contractor submitted a MBE/WBE Compliance Plan that met the goals of the solicitation and was approved by the Small and Minority Business Resources Department. Second and third low bidder information is provided.

SECOND BIDDER – Austin Underground, Inc. \$2,039,354.50
89.07% M/WBE prime participation; 1.32% African American; 0.0% Hispanic; 0.39% Native/Asian; 1.23% WBE; 7.99% Non M/WBE subcontractor participation.

THIRD BIDDER – Smith Contracting Co. Inc. \$2,045,312.75
91.59% NON M/WBE prime participation; 1.47% African American; 4.89% Hispanic; 0.48% Native/Asian; 1.47% WBE; 0.10% Non M/WBE subcontractor participation.

CERTIFIED

CITY OF AUSTIN				PROJECT SPONSOR: AWU				BID OPENING DATE: 10/19/2017					
BID TABULATION				BID CERTIFICATION & CONTRACT REP: MARYLOU OCHOA				TIME: 2:00P					
				PROJECT MANAGER: LARRY MENDEZ				LOCATION: 505 BARTON SPRINGS RD. SUITE 1045C					
				PROJECT CONSULTANTS: ENGINEERING SERVICES DIVISION				PRICE EXPIRATION: 90 CAL. DAYS					
				DURATION: 330 CAL. DAYS				LIQUIDATED DAMAGES: \$1,500 P/CAL. DAY					
PROJECT: EAST AUSTIN WASTEWATER LINE IMPROVEMENTS								SUB ID#		2231.181			
BID INVITATION NO: CLMC653								RESPONSES:		5			
PROJECT NUMBER(S): 4570-2307-8523; 3960-2207-7039								ESTIMATE:		\$1,850,250.00			
BIDDER(S):				DENUCCI CONSTRUCTORS, LLC		AUSTIN UNDERGROUND, INC.		SMITH CONTRACTING CO., INC.		FACILITIES REHABILITATION, INC.		SANTA CLARA CONSTRUCTION, INC.	
LOCATION:				AUSTIN, TX		LAGO VISTA, TX		AUSTIN, TX		AUSTIN, TX		AUSTIN, TX	
GUARANTEE: BB-Bid Bond CC-Cashiers Check CTC-Cert. Chk.				BB		BB		BB		BB		BB	
ADDENDA ACKNOWLEDGED				2		2		2		2		2	
BID ITEM	QTY	UNIT	ITEM DESCRIPTION	UNIT PRICE	AMOUNT	UNIT PRICE	AMOUNT	UNIT PRICE	AMOUNT	UNIT PRICE	AMOUNT	UNIT PRICE	AMOUNT
WASTEWATER 340S-C- WW-6B	2,320	LF	HOT MIX ASPHALTIC CONCRETE PAVEMENT, 6 IN, TYPE B (INSTEAD OF FLEX BASE FOR TRENCH REPAIR; FOR THE FOLLOWING STREETS: HILLCREST DR., LA CALMA, LA POSADA, 6102 MANOR RD. AND 6600 MANOR RD.)	\$ 52.00	\$ 120,640.00	\$ 40.00	\$ 92,800.00	\$ 15.00	\$ 34,800.00	\$ 30.00	\$ 69,600.00	\$ 47.00	\$ 109,040.00
433S-C	235	SF	TYPE II P.C. CONCRETE DRIVEWAY	\$ 9.00	\$ 2,115.00	\$ 20.00	\$ 4,700.00	\$ 8.00	\$ 1,880.00	\$ 12.00	\$ 2,820.00	\$ 15.00	\$ 3,525.00
505S-B- WW	18	LF	ENCASEMENT PIPE 16 DIA., TYPE PVC.	\$ 110.00	\$ 1,980.00	\$ 100.00	\$ 1,800.00	\$ 90.00	\$ 1,620.00	\$ 250.00	\$ 4,500.00	\$ 207.00	\$ 3,726.00
506 AB4	8	EA	ABANDONMENT OF EXISTING MANHOLE	\$ 2,500.00	\$ 20,000.00	\$ 2,000.00	\$ 16,000.00	\$ 1,900.00	\$ 15,200.00	\$ 1,100.00	\$ 8,800.00	\$ 2,000.00	\$ 16,000.00
506S B	1	EA	BOX MANHOLE 6 FT. X 6 FT.	\$ 7,500.00	\$ 7,500.00	\$ 24,000.00	\$ 24,000.00	\$ 35,000.00	\$ 35,000.00	\$ 9,500.00	\$ 9,500.00	\$ 12,300.00	\$ 12,300.00
506S D4	6	EA	DROP MANHOLE W/PRE-CAST BASE, 4" DIA.	\$ 4,500.00	\$ 27,000.00	\$ 10,000.00	\$ 60,000.00	\$ 6,200.00	\$ 37,200.00	\$ 6,500.00	\$ 39,000.00	\$ 5,100.00	\$ 30,600.00
506S M4	36	EA	STANDARD PRE-CAST MANHOLE W PRE-CAST BASE, 4" DIA	\$ 4,000.00	\$ 144,000.00	\$ 6,500.00	\$ 234,000.00	\$ 5,800.00	\$ 208,800.00	\$ 5,500.00	\$ 198,000.00	\$ 3,900.00	\$ 140,400.00
506S M5	1	EA	STANDARD PRE-CAST MANHOLE W PRE-CAST BASE, 5" DIA	\$ 6,000.00	\$ 6,000.00	\$ 7,500.00	\$ 7,500.00	\$ 7,100.00	\$ 7,100.00	\$ 7,500.00	\$ 7,500.00	\$ 4,800.00	\$ 4,800.00
506S-CN	9	EA	CONNECTION TO EXISTING WASTEWATER MANHOLE	\$ 1,200.00	\$ 10,800.00	\$ 2,000.00	\$ 18,000.00	\$ 2,700.00	\$ 24,300.00	\$ 2,000.00	\$ 18,000.00	\$ 2,700.00	\$ 24,300.00
506S- EDM	175	VF	EXTRA DEPTH OF MANHOLE 4' DIAMETER	\$ 400.00	\$ 70,000.00	\$ 200.00	\$ 35,000.00	\$ 400.00	\$ 70,000.00	\$ 300.00	\$ 52,500.00	\$ 400.00	\$ 70,000.00
510- AWW 6 DIA.	1,295	LF	PIPE, 6" DIA. ASTM D3034 SDR26 PVC (ALL DEPTHS), INCLUDING EXCAVATION AND BACKFILL (WASTEWATER SERVICE STUBOUTS)	\$ 75.00	\$ 97,125.00	\$ 70.00	\$ 90,650.00	\$ 70.00	\$ 90,650.00	\$ 60.00	\$ 77,700.00	\$ 138.00	\$ 178,710.00
510- AWW 8 DIA.	5,159	LF	PIPE, 8 DIA. ASTM D3034 SDR26 PVC (ALL DEPTHS), INCLUDING EXCAVATION AND BACKFILL	\$ 65.00	\$ 335,335.00	\$ 170.00	\$ 877,030.00	\$ 95.00	\$ 490,105.00	\$ 110.00	\$ 567,490.00	\$ 143.00	\$ 737,737.00

CERTIFIED

BIDDER(S):				DENUCCI CONSTRUCTORS, LLC		AUSTIN UNDERGROUND, INC.		SMITH CONTRACTING CO., INC.		FACILITIES REHABILITATION, INC.		SANTA CLARA CONSTRUCTION, INC.	
510-BWW6X6S	42	EA	CONNECTING NEW 6" SERVICE TO EXISTING PRIVATE SERVICE (6" DIA. NEW SERVICE TO 6 DIA. PRIVATE SERVICE) (SINGLE SERVICE) (COMPLETE-IN-PLACE MEETING EXISTING CONDITIONS)	\$ 1,600.00	\$ 67,200.00	\$ 800.00	\$ 33,600.00	\$ 2,300.00	\$ 96,600.00	\$ 800.00	\$ 33,600.00	\$ 1,400.00	\$ 58,800.00
510-BWW6X6D	7	EA	CONNECTING NEW 6" SERVICE TO EXISTING PRIVATE SERVICE (6" DIA. NEW SERVICE TO 6 DIA. PRIVATE SERVICE) (DOUBLE SERVICE) (COMPLETE-IN-PLACE MEETING EXISTING CONDITIONS)	\$ 1,800.00	\$ 12,600.00	\$ 900.00	\$ 6,300.00	\$ 3,000.00	\$ 21,000.00	\$ 1,200.00	\$ 8,400.00	\$ 2,800.00	\$ 19,600.00
510-BWW8X8	9	EA	CONNECTING NEW 8" SERVICE TO EXISTING PRIVATE SERVICE (8" DIA. NEW SERVICE TO 8 DIA. PRIVATE SERVICE) (PRIVATE SERVICE)	\$ 1,800.00	\$ 16,200.00	\$ 1,100.00	\$ 9,900.00	\$ 2,100.00	\$ 18,900.00	\$ 3,500.00	\$ 31,500.00	\$ 1,500.00	\$ 13,500.00
604S-A	294	SY	NON-NATIVE SEEDING FOR EROSION CONTROL METHOD. HYDRAULIC PLANTING (6855 U.S. HWY 290)	\$ 6.00	\$ 1,764.00	\$ 6.00	\$ 1,764.00	\$ 5.50	\$ 1,617.00	\$ 30.00	\$ 8,820.00	\$ 5.00	\$ 1,470.00
610S-A	850	LF	PROTECTIVE FENCING TYPE A CHAIN LINK FENCE (TYPICAL APPLICATION - HIGH DAMAGE POTENTIAL)	\$ 8.00	\$ 6,800.00	\$ 3.50	\$ 2,975.00	\$ 3.00	\$ 2,550.00	\$ 20.00	\$ 17,000.00	\$ 3.00	\$ 2,550.00
628S-B	1,100	LF	SEDIMENT CONTAINMENT DIKE (TRIANGULAR FILTER DIKE)	\$ 12.00	\$ 13,200.00	\$ 3.00	\$ 3,300.00	\$ 8.25	\$ 9,075.00	\$ 3.00	\$ 3,300.00	\$ 5.00	\$ 5,500.00
641S	1	EA	STABILIZED CONSTRUCTION ENTRANCE	\$ 1,200.00	\$ 1,200.00	\$ 1,200.00	\$ 1,200.00	\$ 1,200.00	\$ 1,200.00	\$ 1,500.00	\$ 1,500.00	\$ 2,000.00	\$ 2,000.00
642S	470	LF	SILT FENCE FOR EROSION CONTROL	\$ 3.00	\$ 1,410.00	\$ 1.50	\$ 705.00	\$ 2.50	\$ 1,175.00	\$ 5.00	\$ 2,350.00	\$ 3.00	\$ 1,410.00
871S-EW	335	LF	REFLECTORIZED TYPE II PAINT PAVEMENT MARKINGS 4 INCHES IN WIDTH, WHITE IN COLOR	\$ 6.00	\$ 2,010.00	\$ 13.50	\$ 4,522.50	\$ 1.25	\$ 418.75	\$ 8.00	\$ 2,680.00	\$ 4.00	\$ 1,340.00
871S-EY	600	LF	REFLECTORIZED TYPE II PAINT PAVEMENT MARKINGS 4 INCHES IN WIDTH, YELLOW IN COLOR	\$ 6.00	\$ 3,600.00	\$ 13.50	\$ 8,100.00	\$ 1.25	\$ 750.00	\$ 5.00	\$ 3,000.00	\$ 4.00	\$ 2,400.00
SP360S-D	200	SY	10 IN. CONCRETE PAVEMENT (HIGH EARLY STRENGTH) (HILLCREST DRIVE)	\$ 108.00	\$ 21,600.00	\$ 160.00	\$ 32,000.00	\$ 140.00	\$ 28,000.00	\$ 120.00	\$ 24,000.00	\$ 200.00	\$ 40,000.00
SP506-Q	2	EA	EXISTING WASTEWATER MANHOLES TO BE REMOVED	\$ 1,500.00	\$ 3,000.00	\$ 1,500.00	\$ 3,000.00	\$ 6,000.00	\$ 12,000.00	\$ 1,000.00	\$ 2,000.00	\$ 1,000.00	\$ 2,000.00
SP506-R	2	EA	PERMANENT ABANDONMENT OF EXISTING WASTEWATER CLEANOUT	\$ 600.00	\$ 1,200.00	\$ 500.00	\$ 1,000.00	\$ 2,500.00	\$ 5,000.00	\$ 200.00	\$ 400.00	\$ 1,500.00	\$ 3,000.00
SP506-S	4	EA	INTERNAL DROP STRUCTURE	\$ 1,200.00	\$ 4,800.00	\$ 1,200.00	\$ 4,800.00	\$ 3,300.00	\$ 13,200.00	\$ 2,500.00	\$ 10,000.00	\$ 1,000.00	\$ 4,000.00
SP506-T	8	EA	LARGE DIAMETER CLEANOUT	\$ 1,600.00	\$ 12,800.00	\$ 2,900.00	\$ 23,200.00	\$ 3,800.00	\$ 30,400.00	\$ 800.00	\$ 6,400.00	\$ 4,800.00	\$ 38,400.00
SP5401-LWW	7	EA	PIPE - PERMANENT ABANDONMENT OF EXISTING WASTEWATER MAINLINES (ALL SIZES)	\$ 1,200.00	\$ 8,400.00	\$ 4,000.00	\$ 28,000.00	\$ 5,200.00	\$ 36,400.00	\$ 4,000.00	\$ 28,000.00	\$ 2,000.00	\$ 14,000.00
SP5401-MWW	58	EA	PIPE - PERMANENT ABANDONMENT OF EXISTING WASTEWATER SERVICES (ALL SIZES)	\$ 700.00	\$ 40,600.00	\$ 200.00	\$ 11,600.00	\$ 180.00	\$ 10,440.00	\$ 200.00	\$ 11,600.00	\$ 100.00	\$ 5,800.00
SP510-NWW	4	EA	PIPE-PERMANENT ABANDONMENT OF EXISTING WASTEWATER MAINLINES (ALL SIZES) AT EXISTING WASTEWATER MANHOLES	\$ 28,000.00	\$ 112,000.00	\$ 1,000.00	\$ 4,000.00	\$ 4,500.00	\$ 18,000.00	\$ 500.00	\$ 2,000.00	\$ 1,000.00	\$ 4,000.00
SP610S-S	14	EA	PROTECTIVE FENCING (WOOD PLANKING ONLY)	\$ 180.00	\$ 2,520.00	\$ 50.00	\$ 700.00	\$ 200.00	\$ 2,800.00	\$ 300.00	\$ 4,200.00	\$ 150.00	\$ 2,100.00
SUBTOTAL WASTEWATER:					\$ 1,175,399.00		\$ 1,642,146.50		\$ 1,326,180.75		\$ 1,256,160.00		\$ 1,553,008.00

CERTIFIED

BIDDER(S):				DENUCCI CONSTRUCTORS, LLC		AUSTIN UNDERGROUND, INC.		SMITH CONTRACTING CO., INC.		FACILITIES REHABILITATION, INC.		SANTA CLARA CONSTRUCTION, INC.	
WATER													
510-AW 6 DIA.	80	LF	PIPE, 6" DIA. AWWA C900 DR14 (ALL DEPTHS), INCLUDING EXCAVATION AND BACKFILL	\$ 120.00	\$ 9,600.00	\$ 80.00	\$ 6,400.00	\$ 110.00	\$ 8,800.00	\$ 60.00	\$ 4,800.00	\$ 80.00	\$ 6,400.00
510-AWRJ 6 DIA.	50	LF	FACTORY RESTRAINED JOINT PIPE, FOR FH LEADS 6" DIA. CLASS 350 DUCTILE IRON, (ALL DEPTHS) INCLUDING EXCAVATION AND BACKFILL	\$ 145.00	\$ 7,250.00	\$ 85.00	\$ 4,250.00	\$ 130.00	\$ 6,500.00	\$ 80.00	\$ 4,000.00	\$ 87.00	\$ 4,350.00
510-AW 8 DIA.	915	LF	PIPE, 8" DIA. AWWA C900 DR14 (ALL DEPTHS), INCLUDING EXCAVATION AND BACKFILL	\$ 75.00	\$ 68,625.00	\$ 65.00	\$ 59,475.00	\$ 70.00	\$ 64,050.00	\$ 80.00	\$ 73,200.00	\$ 84.00	\$ 76,860.00
510-AW 2 DIA. HDPE	235	LF	PIPE, 2" DIA. AWWA C901 PE SDR-9 (ALL DEPTHS), INCLUDING EXCAVATION AND BACKFILL	\$ 55.00	\$ 12,925.00	\$ 20.00	\$ 4,700.00	\$ 30.00	\$ 7,050.00	\$ 50.00	\$ 11,750.00	\$ 70.00	\$ 16,450.00
510-BW 2X1 DIA.	15	EA	CONNECTING NEW 2" WATER SERVICE TO EXISTING PRIVATE SERVICE (2 DIA. NEW SERVICE TO 1 DIA. PRIVATE SERVICE)	\$ 1,200.00	\$ 18,000.00	\$ 250.00	\$ 3,750.00	\$ 1,400.00	\$ 21,000.00	\$ 2,500.00	\$ 37,500.00	\$ 1,300.00	\$ 19,500.00
510-JW 8X6 DIA.	2	EA	WET CONNECTIONS, 8" DIA. X 6" DIA.	\$ 3,200.00	\$ 6,400.00	\$ 1,800.00	\$ 3,600.00	\$ 2,100.00	\$ 4,200.00	\$ 3,500.00	\$ 7,000.00	\$ 10,000.00	\$ 20,000.00
	1	EA	WET CONNECTIONS, 8" DIA. X 8" DIA.	\$ 3,400.00	\$ 3,400.00	\$ 2,000.00	\$ 2,000.00	\$ 2,200.00	\$ 2,200.00	\$ 4,000.00	\$ 4,000.00	\$ 10,000.00	\$ 10,000.00
510-KW	1	TN	DUCTILE IRON FITTINGS	\$ 8,500.00	\$ 8,500.00	\$ 5,000.00	\$ 5,000.00	\$ 3,000.00	\$ 3,000.00	\$ 7,000.00	\$ 7,000.00	\$ 100.00	\$ 100.00
511S-6A	2	EA	VALVES, RESILIENT SEATED GATE 6" DIAMETER	\$ 2,700.00	\$ 5,400.00	\$ 1,500.00	\$ 3,000.00	\$ 1,200.00	\$ 2,400.00	\$ 1,500.00	\$ 3,000.00	\$ 1,500.00	\$ 3,000.00
511S-8A	3	EA	VALVES, RESILIENT SEATED GATE 8" DIAMETER	\$ 3,500.00	\$ 10,500.00	\$ 2,100.00	\$ 6,300.00	\$ 1,700.00	\$ 5,100.00	\$ 2,200.00	\$ 6,600.00	\$ 2,000.00	\$ 6,000.00
511S-B	2	EA	FIRE HYDRANTS COMPLETE IN PLACE (SEE STANDARD NO. 511S-17	\$ 4,200.00	\$ 8,400.00	\$ 4,000.00	\$ 8,000.00	\$ 3,700.00	\$ 7,400.00	\$ 4,500.00	\$ 9,000.00	\$ 3,000.00	\$ 6,000.00
628S-B	150	LF	SEDIMENT CONTAINMENT DIKE (TRIANGULAR FILTER DIKE)	\$ 15.00	\$ 2,250.00	\$ 3.00	\$ 450.00	\$ 14.00	\$ 2,100.00	\$ 10.00	\$ 1,500.00	\$ 5.00	\$ 750.00
SP510-LW	2	EA	PERMANENT ABANDONMENT OF EXISTING WATER MAINLINES (ALL SIZES)	\$ 12,500.00	\$ 25,000.00	\$ 3,000.00	\$ 6,000.00	\$ 2,500.00	\$ 5,000.00	\$ 2,000.00	\$ 4,000.00	\$ 2,000.00	\$ 4,000.00
SP510-MW	15	EA	PERMANENT ABANDONMENT OF EXISTING WATER SERVICES (ALL SIZES)	\$ 1,200.00	\$ 18,000.00	\$ 500.00	\$ 7,500.00	\$ 200.00	\$ 3,000.00	\$ 500.00	\$ 7,500.00	\$ 100.00	\$ 1,500.00
SP511S-1	2	EA	REMOVE EXISTING GATE VALVE	\$ 600.00	\$ 1,200.00	\$ 500.00	\$ 1,000.00	\$ 800.00	\$ 1,600.00	\$ 800.00	\$ 1,600.00	\$ 500.00	\$ 1,000.00
			SUBTOTAL WATER:		\$ 205,450.00		\$ 121,425.00		\$ 143,400.00		\$ 182,450.00		\$ 175,910.00
GENERAL													
315S-A2	8,890	SY	SURFACE MILLING (2-INCHES)	\$ 8.00	\$ 71,120.00	\$ 2.00	\$ 17,780.00	\$ 5.50	\$ 48,895.00	\$ 6.00	\$ 53,340.00	\$ 5.00	\$ 44,450.00
315S-A3	5,215	SY	SURFACE MILLING (3-INCHES)	\$ 9.00	\$ 46,935.00	\$ 3.00	\$ 15,645.00	\$ 5.50	\$ 28,682.50	\$ 6.00	\$ 31,290.00	\$ 6.00	\$ 31,290.00
340S-B-2D	8,890	SY	HOT MIX ASPHALTIC CONCRETE PAVEMENT, 2 IN. TYPE D	\$ 15.00	\$ 133,350.00	\$ 3.00	\$ 26,670.00	\$ 14.50	\$ 128,905.00	\$ 18.00	\$ 160,020.00	\$ 15.00	\$ 133,350.00
340S-B-3C	5,215	SY	HOT MIX ASPHALTIC CONCRETE PAVEMENT, 2 IN. TYPE C	\$ 20.00	\$ 104,300.00	\$ 4.00	\$ 20,860.00	\$ 14.50	\$ 75,617.50	\$ 18.00	\$ 93,870.00	\$ 15.00	\$ 78,225.00
434S	100	SF	4 INCH P.C. CONCRETE MEDIANS AND ISLAND	\$ 12.00	\$ 1,200.00	\$ 10.00	\$ 1,000.00	\$ 20.00	\$ 2,000.00	\$ 12.00	\$ 1,200.00	\$ 20.00	\$ 2,000.00
509S-1	7,419	LF	TRENCH EXCAVATION SAFETY PROTECTIVE SYSTEMS (ALL DEPTHS)	\$ 3.00	\$ 22,257.00	\$ 2.00	\$ 14,838.00	\$ 1.00	\$ 7,419.00	\$ 1.00	\$ 7,419.00	\$ 1.00	\$ 7,419.00
7001S-TM	1	LS	TOTAL MOBILIZATION PAYMENT	\$ 75,000.00	\$ 75,000.00	\$ 75,000.00	\$ 75,000.00	\$ 84,000.00	\$ 84,000.00	\$ 100,000.00	\$ 100,000.00	\$ 96,000.00	\$ 96,000.00

CERTIFIED

BIDDER(S):				DENUCCI CONSTRUCTORS, LLC		AUSTIN UNDERGROUND, INC.		SMITH CONTRACTING CO., INC.		FACILITIES REHABILITATION, INC.		SANTA CLARA CONSTRUCTION, INC.	
802 S-B C.I.P	4	EA	C.I.P. PROJECT SIGN	\$ 650.00	\$ 2,600.00	\$ 1,000.00	\$ 4,000.00	\$ 800.00	\$ 3,200.00	\$ 300.00	\$ 1,200.00	\$ 1,000.00	\$ 4,000.00
803S	300	CD	BARRICADES, SIGNS, AND TRAFFIC HANDLING	\$ 165.00	\$ 49,500.00	\$ 100.00	\$ 30,000.00	\$ 150.00	\$ 45,000.00	\$ 500.00	\$ 150,000.00	\$ 70.00	\$ 21,000.00
SP210S- A	7,654	LF	FLEXIBLE BASE	\$ 8.00	\$ 61,232.00	\$ 5.00	\$ 38,270.00	\$ 9.50	\$ 72,713.00	\$ 10.00	\$ 76,540.00	\$ 28.00	\$ 214,312.00
SP430S-	3,172	LF	P.C. CONCRETE CURB AND GUTTER	\$ 22.00	\$ 69,784.00	\$ 10.00	\$ 31,720.00	\$ 25.00	\$ 79,300.00	\$ 30.00	\$ 95,160.00	\$ 20.00	\$ 63,440.00
			SUBTOTAL GENERAL:		\$ 637,278.00		\$ 275,783.00		\$ 575,732.00		\$ 770,039.00		\$ 695,486.00
			SUBTOTAL WASTEWATER:		\$ 1,175,399.00		\$ 1,642,146.50		\$ 1,326,180.75		\$ 1,256,160.00		\$ 1,553,008.00
			SUBTOTAL WATER:		\$ 205,450.00		\$ 121,425.00		\$ 143,400.00		\$ 182,450.00		\$ 175,910.00
			SUBTOTAL GENERAL:		\$ 637,278.00		\$ 275,783.00		\$ 575,732.00		\$ 770,039.00		\$ 695,486.00
			TOTAL BID:		\$ 2,018,127.00		\$ 2,039,354.50		\$ 2,045,312.75		\$ 2,208,649.00		\$ 2,424,404.00
			ALLOWANCE (FOR WASTEWATER PRIVATE		\$ 160,000.00		\$ 160,000.00		\$ 160,000.00		\$ 160,000.00		\$ 160,000.00
			TOTAL BID (INCLUDES BASE BID PLUS SUBTOTAL		\$ 2,178,127.00		\$ 2,199,354.50		\$ 2,205,312.75		\$ 2,368,649.00		\$ 2,584,404.00

TRUE COPY OF BID TABULATION AS RECEIVED OR
CORRECTED IN ACCORDANCE WITH CONDITIONS
GOVERNING PROPOSALS.

CAPITAL CONTRACTING OFFICE
CONTRACT PROCUREMENT DIVISION
CITY OF AUSTIN, TX

10/31/17
DATE

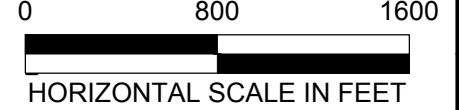
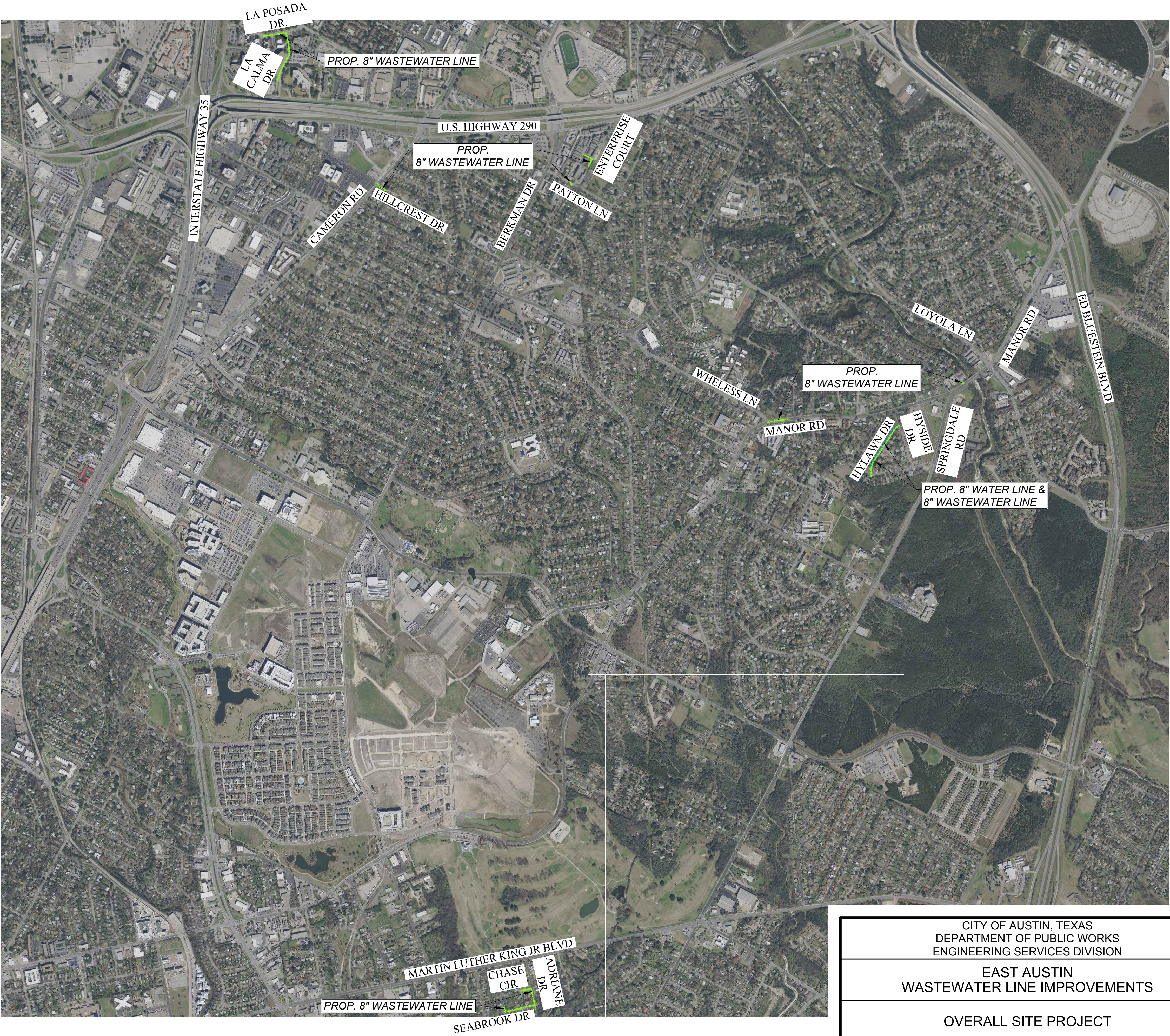

CITY OF AUSTIN, TEXAS DEPARTMENT OF PUBLIC WORKS ENGINEERING SERVICES DIVISION	
EAST AUSTIN WASTEWATER LINE IMPROVEMENTS	
OVERALL SITE PROJECT	