Municipal Building Update:

Shipe Neighborhood Park Pool Renovation

Shipe Park Pool Facility (12/19/2016, item 3b)

Shipe Park Pool Facility (12/19/2016, item 3b)

Shipe Park Pool Facility (12/19/2016, item 3b)

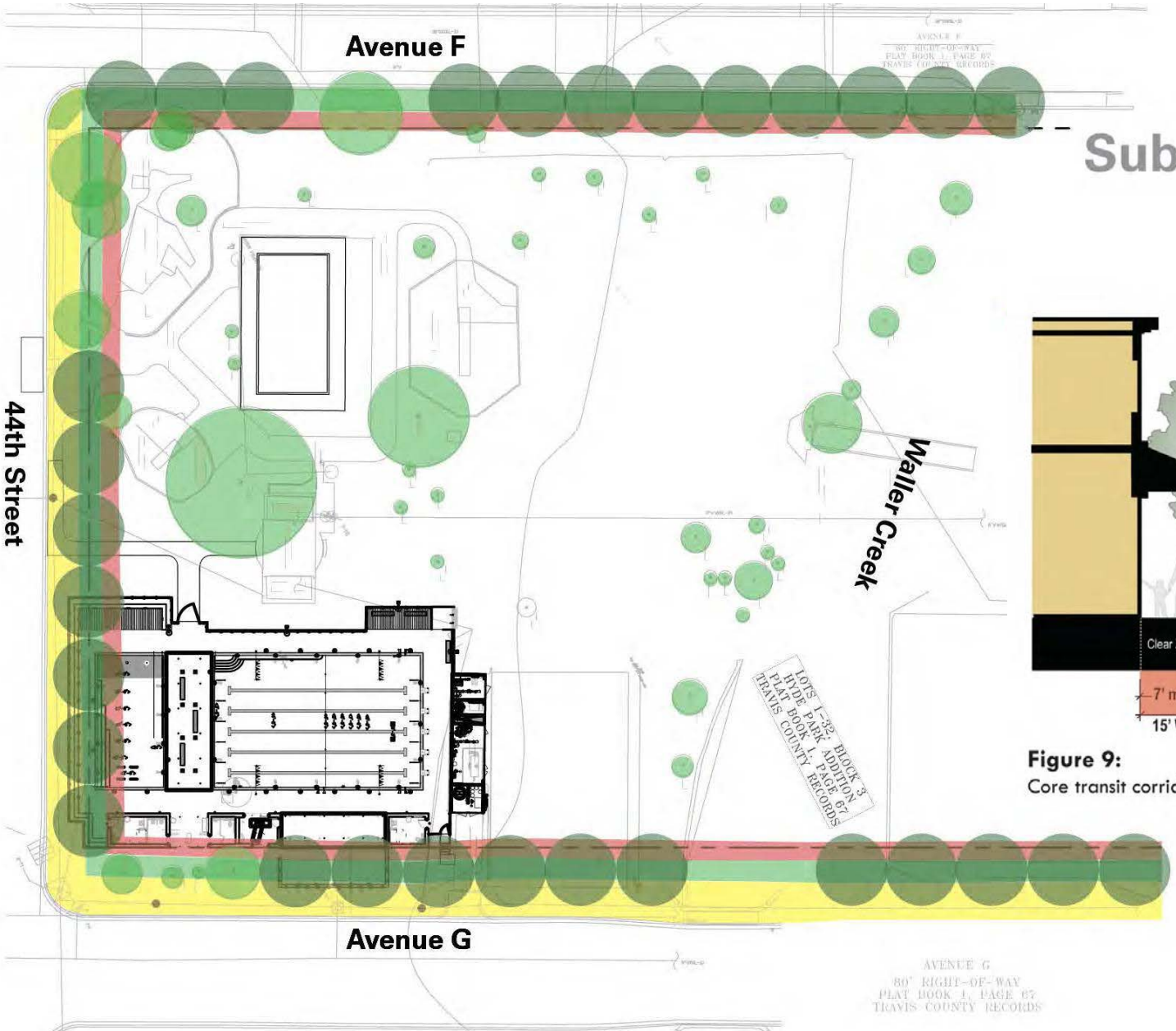

Subchapter E

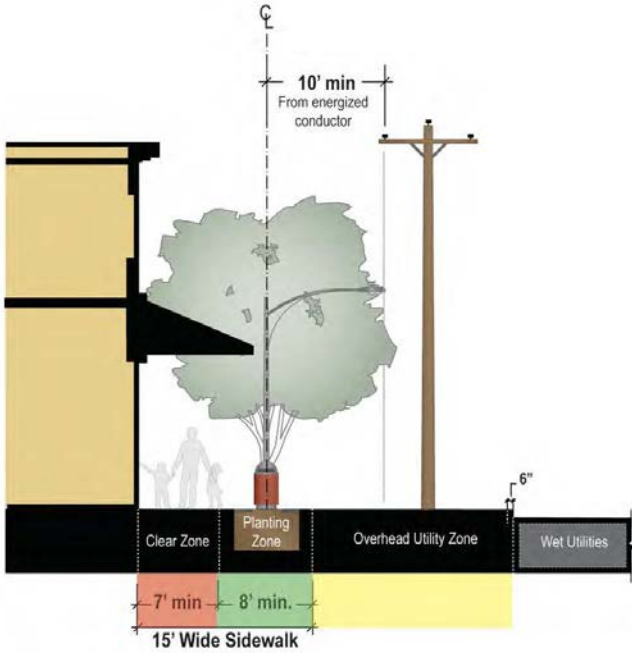

Figure 9:
Core transit corridor with overhead utility zone at curb.

Shipe Park Pool Facility (12/19/2016, item 3b)

Approved Minutes:

3b. Discussion and possible action on the on the City of Austin's Shipe Neighborhood Park Pool Facility project submittal located at 4400 Avenue G seeking support for the project and review of Alternative Equivalent Compliance under Subchapter E of the Land Development Code (Robin Camp, Public Works Department);

Robin Camp (COA-PWD), Laurie Limbacher (architect and historic expert, Limbacher & Godrey Architects), and Conners Ladner (project landscape designer, Design Workshop) presented with Rey Hernandez (project manager, COA-PARD). Staff requested a recommendation for relief from building a 15 foot Core Transit Corridor sidewalk around the park's entirety and for a concrete sidewalk of minimum width and length along Avenue G (from 45th Street to bridge).

The motion to support the project with stipulation that curb ramps are added at 44th St and Avenue G and an accessible path is created along Avenue G from 44th Street to 45th Street made by D. Carroll, seconded by A. Coleman, failed on a vote of [5-1], S. Franco against; B. Luckens, M. Gonzalez, C. Kenny, and B. Whatley not present. ~~Chair Taniguchi will write a letter~~. The Commission would like an update.
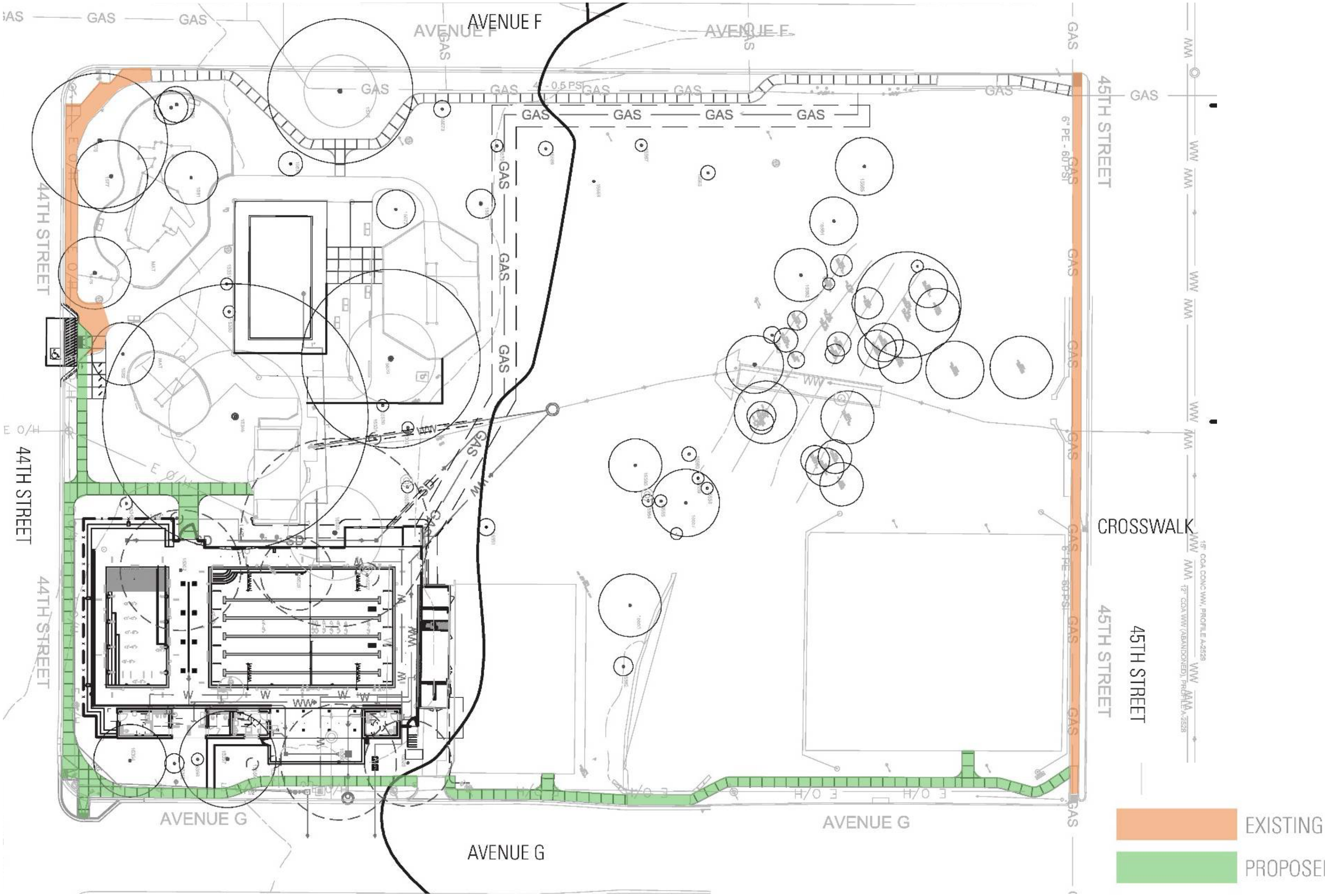
Shipe Park Pool Facility (updated)