

SUBDIVISION REVIEW SHEET**CASE NO.:** C8-2017-0092.0A**ZAP/PC DATE:** Jan 9, 2018**SUBDIVISION NAME:** Bouldin Court**AREA** 3.64 ac**LOT(S):** 2**OWNER:** PSW Homes, LLC**AGENT/APPLICANT:** Jarred Corbell, P.E.**ADDRESS OF SUBDIVISION:** 900 South 2nd Street**WATERSHED:** East Bouldin Creek**EXISTING ZONING:** SF-6-CO-NP**NEIGHBORHOOD PLAN:** Bouldin Creek**PROPOSED LAND USE:** Single Family/Townhouse**DEPARTMENT COMMENTS:** The request is for approval of the Bouldin Court Subdivision, composed of 2 lots on 3.64 acres.**STAFF RECOMMENDATION:** The staff recommends approval of the plat as it meets all applicable State and City of Austin LDC requirements.**PLANNING COMMISSION ACTION:****CASE MANAGER:** Jeremy Siltala**PHONE:** 512-974-2945**EMAIL:** jeremy.siltala@austintexas.gov

BOULDIN COURT

A RESUBDIVISION OF LOTS 2-7, BLOCK 2 AND 10, ABE WILLIAMS SUBDIVISION AND LOTS 1, 2, 5, AND THE NORTH PORTION OF LOT 3, BLOCK 3, OAK CLIFF ADDITION, AND LOT 1A, 'AMENDED PLAT OF LOTS 9 AND 10, ABE WILLIAMS SUBDIVISION AND LOT 1, BLOCK 2, OAK CLIFF ADDITION'

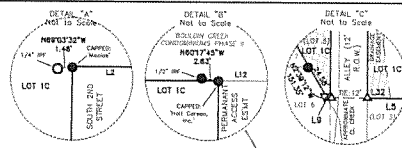

CURVE	RADIUS	CHORD BEARING	CHORD LENGTH	ARC LENGTH
C1	11.28'	S28°19'48"E	11.28'	12.24'
C2	35.73'	N63°54'48"E	35.73'	47.18'
C3	8.76'	S33°54'41"W	8.76'	9.59'
C4	56.41'	N48°35'21"W	56.41'	56.98'

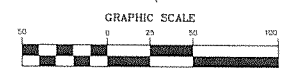

Surveyor's Note:
Bearings shown hereon are based on Texas State Plane Coordinate System, (NAD83), Central Zone (GRID).

⊗	IRP (IRP) IRON ROD FOUND (CAPPED)
⊙	IRP (IRP) IRON ROD FOUND (UNLESS NOTED)
⊚	IRP (IRP) IRON ROD FOUND (UNLESS NOTED)
⊛	IRP (IRP) IRON PIPE FOUND (UNLESS NOTED)
⊜	COTTON SPRINKLER OR MAG NAIL FOUND
⊝	CALCULATED POINT
⊞	"X" OR PUNCHHOLE FOUND IN CONCRETE
⊟	PLAT RECORDS FROM TARRANT COUNTY TEXAS
[]	RECORD INFORMATION
—	R.O.W. RIGHT OF WAY
—	D.E. DRAINAGE EASEMENT
—	P.R.E. PUBLIC RECREATION EASEMENT
—	CRQZ - CRITICAL WATER QUALITY ZONE
—	CITY OF AUSTIN FULLY DEVELOPED 100 YEAR FLOOD PLAIN
—	CE.F. CRITICAL ENVIRONMENTAL FEATURE

LINE DATA TABLE

LINE	BEARING	DISTANCE
L1	N61°52'11"E	30.00'
L2	N62°00'09"W	9.95'
L3	N61°34'34"W	50.00'
L4	S74°20'09"W	10.00'
L5	N61°34'34"W	73.00'
L6	N28°20'09"E	129.04'
L7	N61°34'34"W	128.00'
L8	N61°34'34"W	128.00'
L9	N61°34'34"W	138'
L10	N56°48'48"W	67.67'
L11	N51°52'03"E	8.18'
L12	S81°50'19"E	30.12'
L13	N62°07'29"W	59.36'
L14	N62°07'29"W	20.68'
L15	S72°27'25"W	48.43'
L16	S39°34'30"W	36.88'
L17	S05°28'49"W	50.60'
L18	S03°47'25"E	95.40'
L19	S10°24'26"E	66.39'
L20	S13°44'22"E	51.68'
L21	S35°12'30"E	48.21'
L22	S58°59'11"E	17.50'
L23	S42°18'39"E	21.31'
L24	S45°34'54"W	29.84'
L25	S15°36'28"E	13.95'
L26	S02°37'20"W	13.32'
L27	S14°04'01"W	42.22'
L28	N28°20'09"E	31.64'
L29	S26°35'33"W	20.28'
L30	S33°41'24"W	10.91'
L31	S20°30'28"W	25.61'
L32	S22°58'24"W	32.44'
L33	S74°05'51"W	43.20'
L34	S51°07'42"W	12.37'
L35	S14°01'23"W	54.28'
L36	S66°34'46"E	70.55'
L37	S11°28'23"W	6.15'
L38	S07°52'19"E	115.86'
L39	S23°44'41"E	46.23'
L40	S66°34'46"E	70.55'
L41	S33°51'47"E	29.84'
L42	S61°52'52"E	17'
L43	S11°02'54"W	31.73'
L44	S05°03'14"W	15.00'
L45	S14°41'18"W	53.65'
L46	S20°08'12"W	19.19'
L47	S24°08'37"W	71.00'
L48	N61°34'34"W	53.65'
L49	S80°13'21"E	80.31'
L50	N61°34'34"W	39.36'

PLAT PREPARATION DATE	PLAT SUBMITTAL DATE
4/14/2017	

ATS oileen meritt's **Engineers Inspectors & Surveyors**
 www.ats-engineers.com
 4815 West Valley Road, #121282000
 AUSTIN, TEXAS 78736
 (512) 228-8935
 FAX: (512) 228-8900

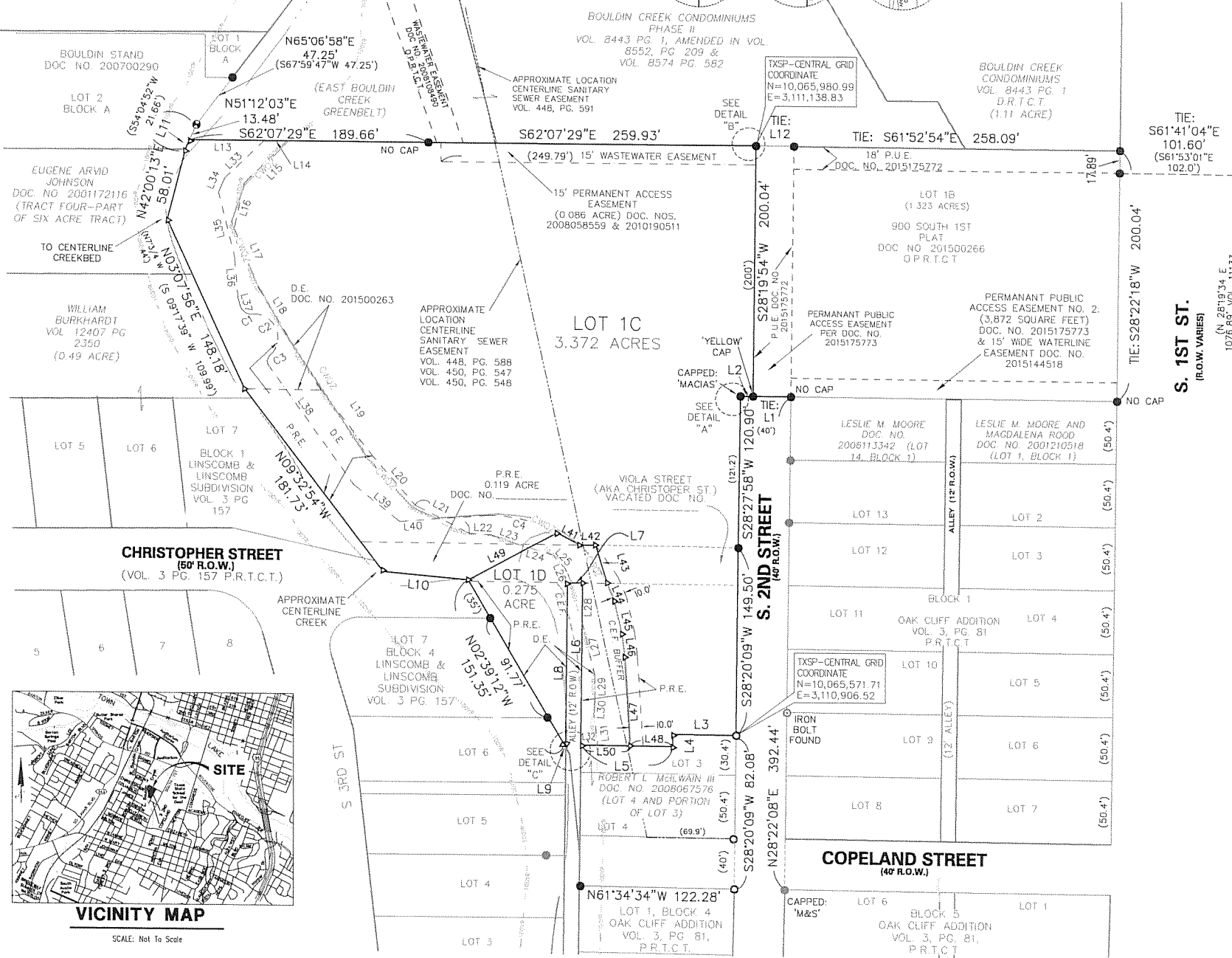

ATS Job # 17011928a
 Project\BAUK\14559002-Bouldin\Production\17011928a\PLAT-RESUB-OAKCLIFFADDN_17011928.dwg

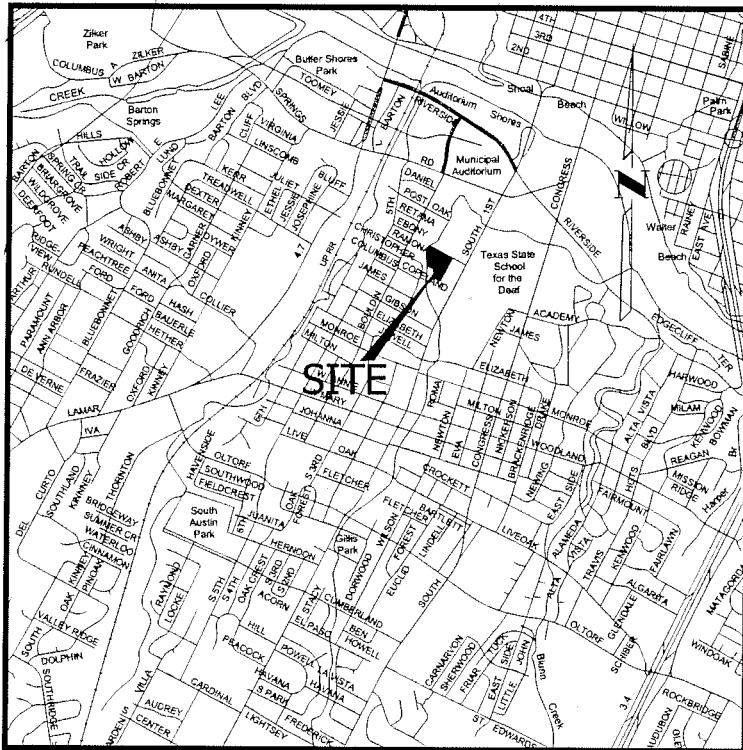

BOULDIN COURT		LOCATION MAP	
	<p>PSW HOMES holds all rights of copyright to these drawings. Any reproductions, alteration, modifications, usage or incorporation into other documents may not occur without the prior written permission of PSW HOMES.</p> <p>© 2012 PSW HOMES</p>	<p>PSW HOMES LLC 2003 S 1st Street Austin, TX 78704 p. 512.326.3905 f. 888.866.8175 www.pswrealestate.com</p>	
PRINT DATE: 6/24/2016	SCALE: NTS	PROJECT NUMBER: 1603	