Office of the City Auditor
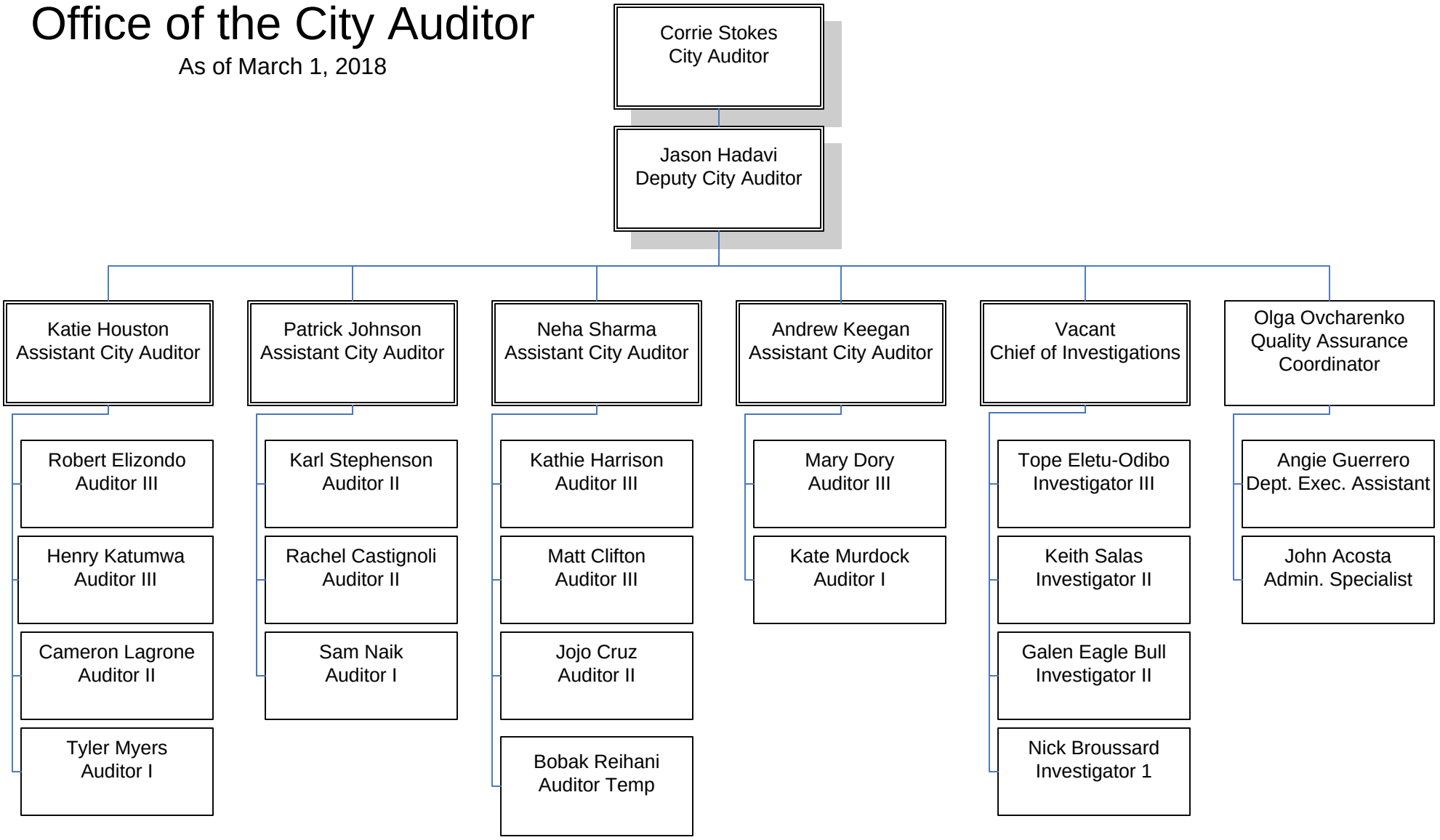
As of March 1, 2018