

612 OAKLAND AVE

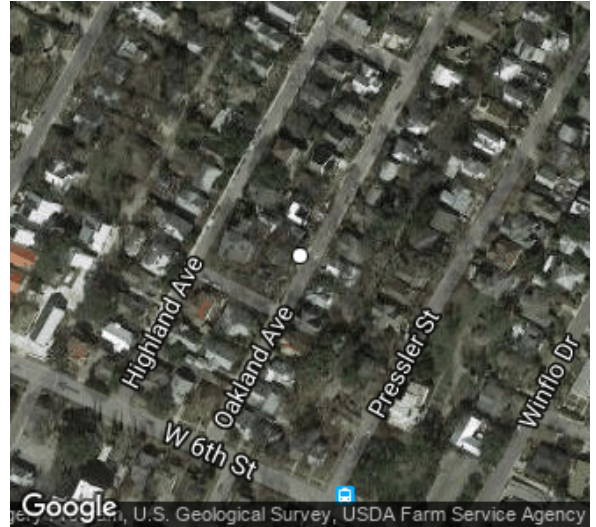

Date recorded: Oct 2017

Image ID: 7938

Coordinates: 30.2751489, -97.7603978

IDENTIFICATION

CAD Parcel ID	106698
Legal description	50 X 55 FT OLT 3 DIVISION Z
Acreage	0.0535
Building name	None
Identification notes	None

INTEGRITY

Alterations	None visible
Additions	None visible
Integrity notes	None

HISTORY

History notes	None
---------------	------

CLASSIFICATION

Current use	Residential
Original use	Residential
Year built	ca. 1940
Source for year built	Field estimate
Type	Retaining walls and steps
Form	None visible
Stylistic influences	No stylistic influences visible

PRIOR DOCUMENTATION

Prior designations	Resource not included in West Line National Register Historic District nomination
--------------------	---

LOCAL RECOMMENDATIONS

Recommended local designations	Recommended contributing to a local historic district
Local recommendation notes	None

DESCRIPTION

Stories	N/A
Roof form	N/A
Exterior wall materials	Stone

612 OAKLAND AVE



Oct 2017

612 OAKLAND AVE

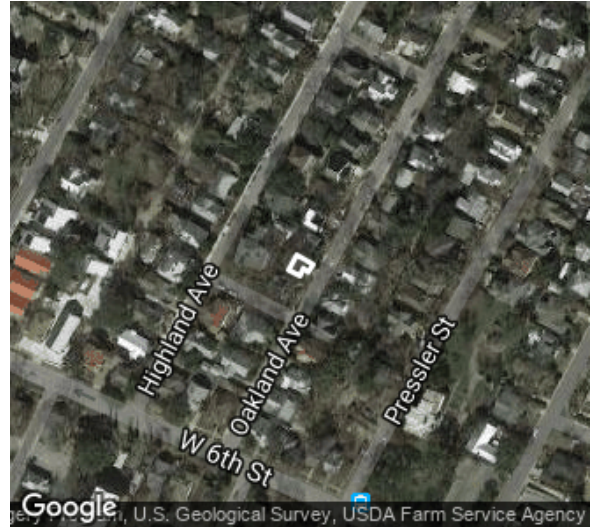

Date recorded: Oct 2017

Image ID: 7938

Coordinates: 30.2751978, -97.760485

IDENTIFICATION

CAD Parcel ID	106698
Legal description	50 X 55 FT OLT 3 DIVISION Z
Acreage	0.0535
Building name	None
Identification notes	None

INTEGRITY

Alterations	None visible
Additions	None visible
Integrity notes	None

HISTORY

History notes	None
---------------	------

CLASSIFICATION

Current use	Residential
Original use	Residential
Year built	1940
Source for year built	Building permit, West Line National Register Historic District nomination
Type	Single-family house
Form	L-plan
Stylistic influences	National Folk

PRIOR DOCUMENTATION

Prior designations	Contributing to a NRHP district
--------------------	---------------------------------

LOCAL RECOMMENDATIONS

Recommended local designations	Recommended contributing to a local historic district
Local recommendation notes	None

DESCRIPTION

Stories	2
Roof form	Cross-gabled
Exterior wall materials	Wood

612 OAKLAND AVE



Oct 2017

612 OAKLAND AVE

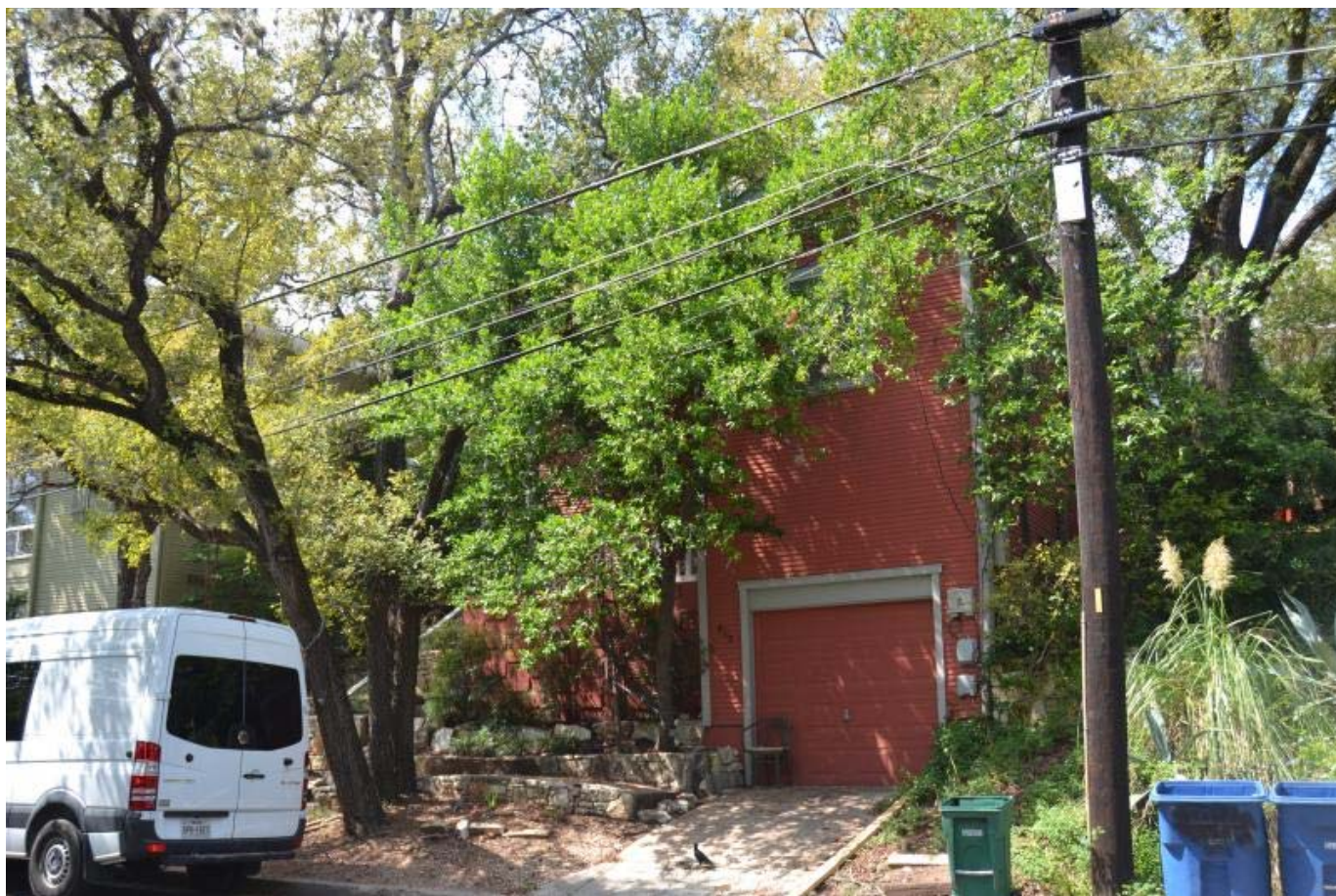

Oct 2017

613 OAKLAND AVE

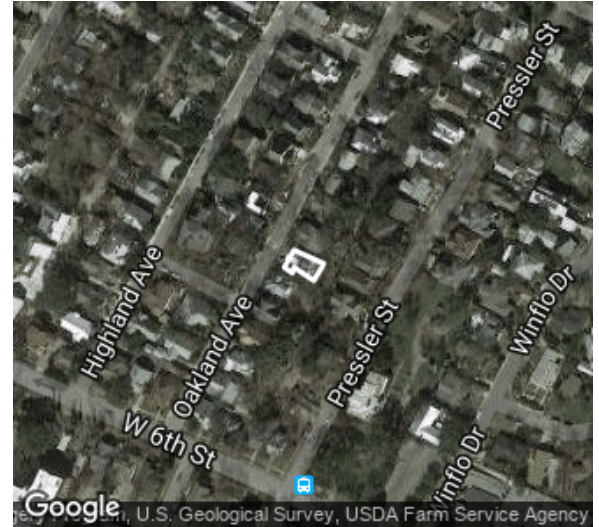

Date recorded: Oct 2017

Image ID: 7936

Coordinates: 30.2751064, -97.7601135

IDENTIFICATION

CAD Parcel ID	106731
Legal description	LOT 12 BLK A OLT 3 DIV Z TERRACE PARK
Acreage	0.1565
Building name	None
Identification notes	None

CLASSIFICATION

Current use	Residential
Original use	Residential
Year built	1947
Source for year built	Sewer connection permit application
Type	Single-family house
Form	Massed plan
Stylistic influences	No stylistic influences visible

DESCRIPTION

Stories	1
Roof form	Front-gabled
Exterior wall materials	Wood

INTEGRITY

Alterations	Doors replaced
Additions	Rear addition, carport added (1952)
Integrity notes	None

HISTORY

History notes	West Line National Register Historic District nomination lists construction date as 1945
---------------	--

PRIOR DOCUMENTATION

Prior designations	Non-contributing to a NRHP district
--------------------	-------------------------------------

LOCAL RECOMMENDATIONS

Recommended local designations	Recommended non-contributing to a local historic district
Local recommendation notes	Previous non-contributing designation likely based on high significance criteria

613 OAKLAND AVE



Oct 2017

613 OAKLAND AVE



Oct 2017

614 OAKLAND AVE

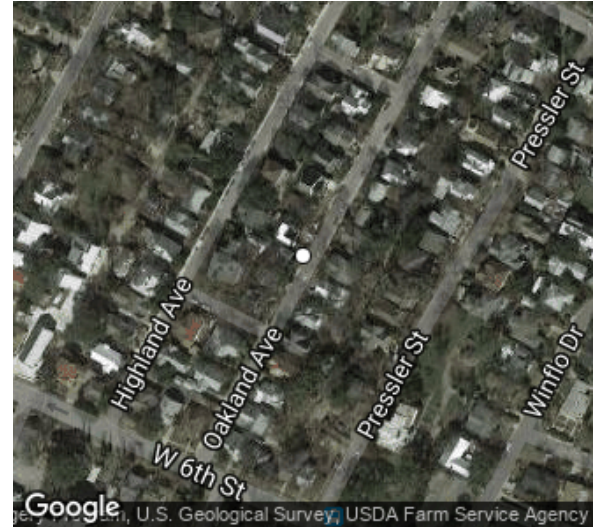

Date recorded: Oct 2017

Image ID: 7932

Coordinates: 30.2752671, -97.760312

IDENTIFICATION

CAD Parcel ID	106697
Legal description	50 X 55 FT OLT 3 DIVISION Z
Acreage	0.0565
Building name	None
Identification notes	None

INTEGRITY

Alterations	None visible
Additions	None visible
Integrity notes	None

HISTORY

History notes	None
---------------	------

CLASSIFICATION

Current use	Residential
Original use	Residential
Year built	ca. 1940
Source for year built	Field estimate
Type	Retaining walls and steps
Form	None visible
Stylistic influences	No stylistic influences visible

PRIOR DOCUMENTATION

Prior designations	Resource not included in West Line National Register Historic District nomination
--------------------	---

LOCAL RECOMMENDATIONS

Recommended local designations	Recommended contributing to a local historic district
Local recommendation notes	None

DESCRIPTION

Stories	N/A
Roof form	N/A
Exterior wall materials	Stone

614 OAKLAND AVE



Oct 2017

614 OAKLAND AVE

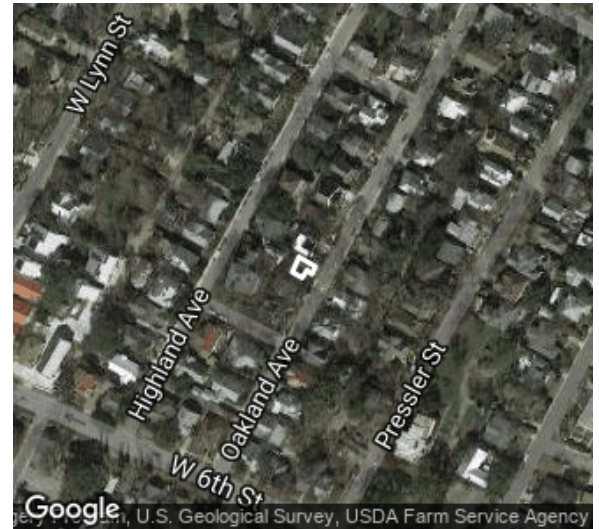

Date recorded: Oct 2017

Image ID: 7932

Coordinates: 30.2753183, -97.7604098

IDENTIFICATION

CAD Parcel ID	106697
Legal description	50 X 55 FT OLT 3 DIVISION Z
Acreage	0.0565
Building name	None
Identification notes	None

INTEGRITY

Alterations	None visible
Additions	None visible
Integrity notes	None

HISTORY

History notes	None
---------------	------

CLASSIFICATION

Current use	Residential
Original use	Residential
Year built	1940
Source for year built	Building permit, West Line National Register Historic District nomination
Type	Single-family house
Form	L-plan
Stylistic influences	National Folk

PRIOR DOCUMENTATION

Prior designations	Contributing to a NRHP district
--------------------	---------------------------------

LOCAL RECOMMENDATIONS

Recommended local designations	Recommended contributing to a local historic district
Local recommendation notes	None

DESCRIPTION

Stories	2
Roof form	Cross-gabled
Exterior wall materials	Wood

614 OAKLAND AVE



Oct 2017

614 OAKLAND AVE



Oct 2017

615 OAKLAND AVE

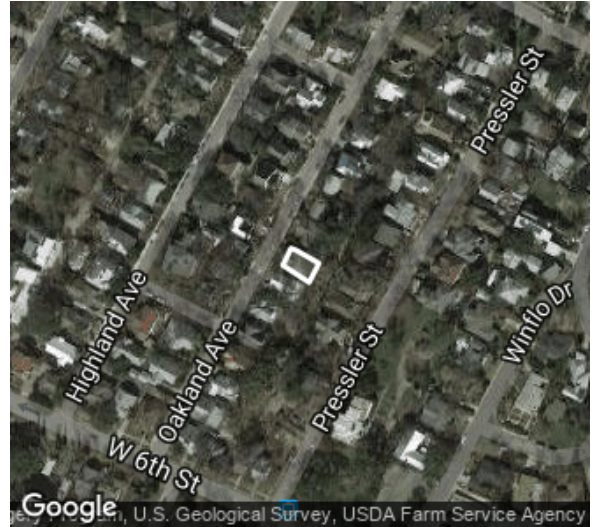

Date recorded: Oct 2017

Image ID: 7929

Coordinates: 30.2752376, -97.7600449

IDENTIFICATION

CAD Parcel ID	106732
Legal description	LOT 11 BLK A OLT 3 DIV Z TERRACE PARK
Acreage	0.158
Building name	None
Identification notes	None

INTEGRITY

Alterations	Porch enclosed
Additions	None visible
Integrity notes	None

HISTORY

History notes	None
---------------	------

CLASSIFICATION

Current use	Residential
Original use	Residential
Year built	1915
Source for year built	West Line National Register Historic District nomination
Type	Single-family house
Form	Bungalow
Stylistic influences	Craftsman

PRIOR DOCUMENTATION

Prior designations	Contributing to a NRHP district
--------------------	------------------------------------

LOCAL RECOMMENDATIONS

Recommended local designations	Recommended contributing to a local historic district
Local recommendation notes	None

DESCRIPTION

Stories	2
Roof form	Cross-gabled
Exterior wall materials	Brick, Wood

615 OAKLAND AVE



Oct 2017

615 OAKLAND AVE



Oct 2017

616 OAKLAND AVE

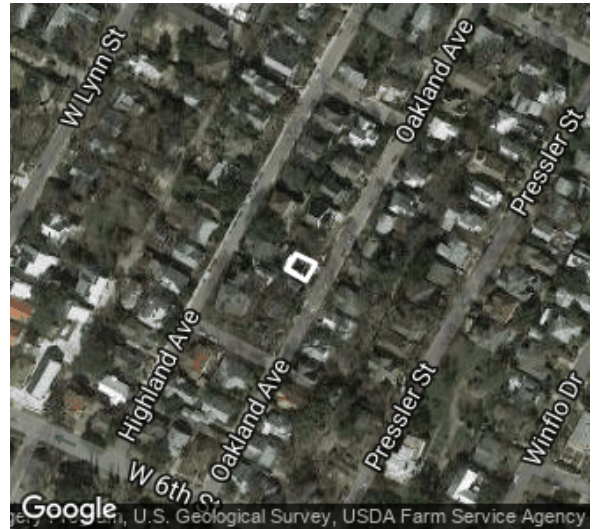

Date recorded: Oct 2017

Image ID: 7927

Coordinates: 30.2754281, -97.760368

IDENTIFICATION

CAD Parcel ID	106696
Legal description	50 X 75 FT OLT 3 DIVISION Z
Acreage	0.0913
Building name	None
Identification notes	None

INTEGRITY

Alterations	roof deck (2016)
Additions	None visible
Integrity notes	None

HISTORY

History notes	None
---------------	------

CLASSIFICATION

Current use	Residential
Original use	Residential
Year built	1985
Source for year built	Building permit
Type	Single-family house
Form	Massed plan
Stylistic influences	Contemporary

PRIOR DOCUMENTATION

Prior designations	Non-contributing to a NRHP district
--------------------	-------------------------------------

LOCAL RECOMMENDATIONS

Recommended local designations	Recommended non-contributing to a local historic district
Local recommendation notes	None

DESCRIPTION

Stories	3
Roof form	Flat
Exterior wall materials	Stucco, Wood



Oct 2017

617 OAKLAND AVE

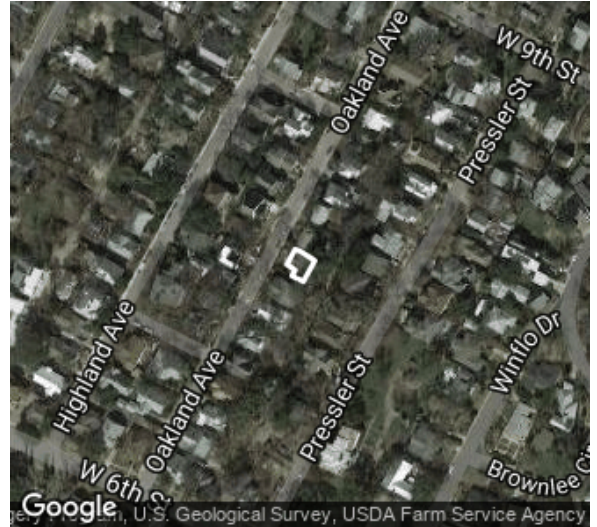

Date recorded: Oct 2017

Image ID: 7925

Coordinates: 30.2753928, -97.7599726

IDENTIFICATION

CAD Parcel ID	106734
Legal description	LOT 10 BLK A OLT 3 DIV Z TERRACE PARK
Acreage	0.1567
Building name	None
Identification notes	None

INTEGRITY

Alterations	Doors replaced, Windows replaced
Additions	Rear addition
Integrity notes	None

HISTORY

History notes	None
---------------	------

CLASSIFICATION

Current use	Residential
Original use	Residential
Year built	1915
Source for year built	West Line National Register Historic District nomination
Type	Single-family house
Form	Bungalow
Stylistic influences	Craftsman

PRIOR DOCUMENTATION

Prior designations	Contributing to a NRHP district
--------------------	---------------------------------

LOCAL RECOMMENDATIONS

Recommended local designations	Recommended contributing to a local historic district
Local recommendation notes	None

DESCRIPTION

Stories	1
Roof form	Cross-gabled
Exterior wall materials	Wood

617 OAKLAND AVE



Oct 2017

617 OAKLAND AVE



Oct 2017

700 OAKLAND AVE

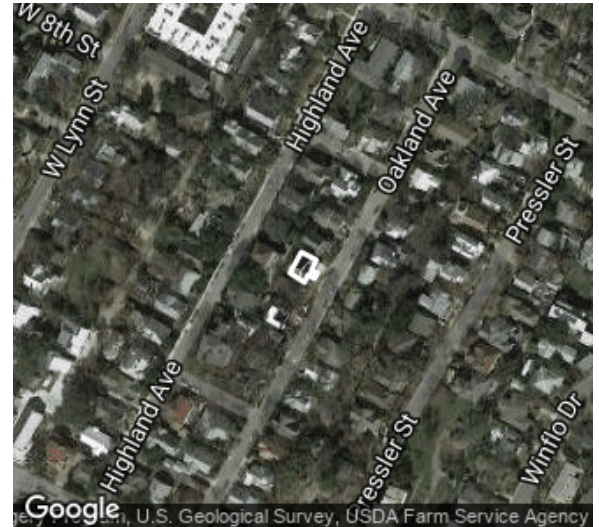

Date recorded: Oct 2017

Image ID: 7919

Coordinates: 30.2756937, -97.7602363

IDENTIFICATION

CAD Parcel ID	106706
Legal description	S 65 FT LOT 4 BLK D OLT 3 DIV Z TERRACE PARK
Acreage	0.1128
Building name	None
Identification notes	None

INTEGRITY

Alterations	None visible
Additions	None visible
Integrity notes	None

HISTORY

History notes	None
---------------	------

CLASSIFICATION

Current use	Residential
Original use	Residential
Year built	2012
Source for year built	Building permit
Type	Single-family house
Form	Massed plan
Stylistic influences	Contemporary

PRIOR DOCUMENTATION

Prior designations	Contributing to a NRHP district
--------------------	---------------------------------

LOCAL RECOMMENDATIONS

Recommended local designations	Recommended non-contributing to a local historic district
Local recommendation notes	Previous contributing designation assigned to now-demolished structure

DESCRIPTION

Stories	3
Roof form	Front-gabled
Exterior wall materials	Stucco, Metal

700 OAKLAND AVE



Oct 2017

701 OAKLAND AVE

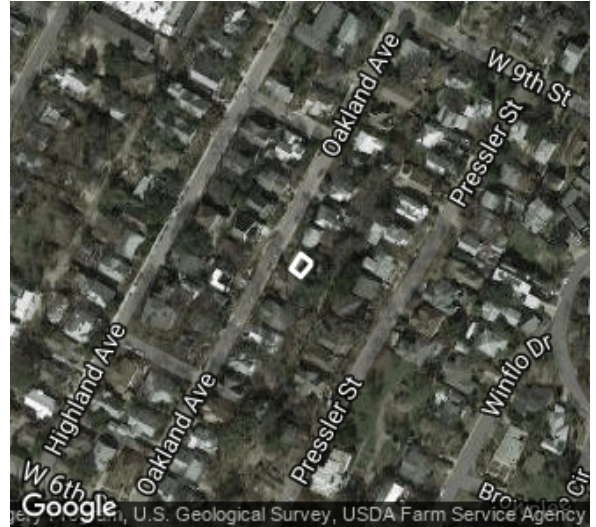

Date recorded: Oct 2017

Image ID: 7921

Coordinates: 30.2755163, -97.7599147

IDENTIFICATION

CAD Parcel ID	106737
Legal description	S 51 FT LOT 9 BLK A OLT 3 DIV Z TERRACE PARK
Acreage	0.1567
Building name	None
Identification notes	None

CLASSIFICATION

Current use	Residential
Original use	Residential
Year built	1935
Source for year built	West Line National Register Historic District nomination
Type	Single-family house
Form	I-house
Stylistic influences	No stylistic influences visible

DESCRIPTION

Stories	2
Roof form	Side-gabled
Exterior wall materials	Wood

INTEGRITY

Alterations	Porch enclosed, converted from duplex, windows and siding replaced (2018)
Additions	None visible
Integrity notes	None

HISTORY

History notes	None
---------------	------

PRIOR DOCUMENTATION

Prior designations	Non-contributing to West Line National Register Historic District
--------------------	---

LOCAL RECOMMENDATIONS

Recommended local designations	Recommended non- contributing to local historic district
Local recommendation notes	None

701 OAKLAND AVE



Oct 2017

701 OAKLAND AVE



Oct 2017

701 OAKLAND AVE

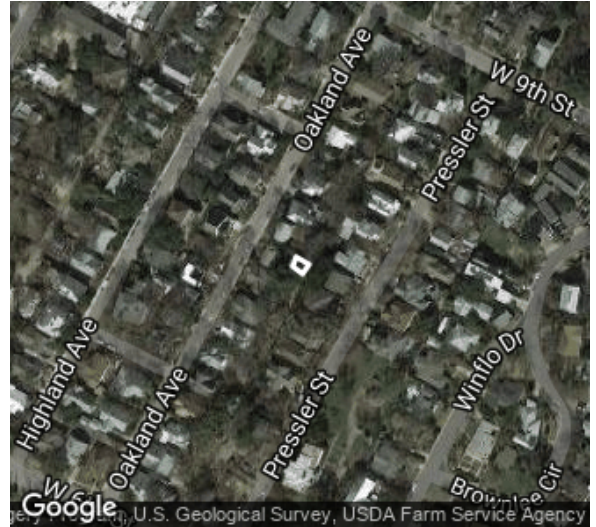

Date recorded: Oct 2017

Image ID: 7920

Coordinates: 30.2754807, -97.7597491

IDENTIFICATION

CAD Parcel ID	106737
Legal description	S 51 FT LOT 9 BLK A OLT 3 DIV Z TERRACE PARK
Acreage	0.1567
Building name	None
Identification notes	None

INTEGRITY

Alterations	None visible
Additions	None visible
Integrity notes	None

HISTORY

History notes	None
---------------	------

CLASSIFICATION

Current use	Residential
Original use	Residential
Year built	ca. 2000
Source for year built	West Line National Register Historic District nomination
Type	Back house
Form	Massed plan
Stylistic influences	No stylistic influences visible

PRIOR DOCUMENTATION

Prior designations	None known
--------------------	------------

LOCAL RECOMMENDATIONS

Recommended local designations	Recommended non-contributing to a local historic district
Local recommendation notes	None

DESCRIPTION

Stories	3
Roof form	Front-gabled
Exterior wall materials	Wood

701 OAKLAND AVE



Oct 2017

702 OAKLAND AVE

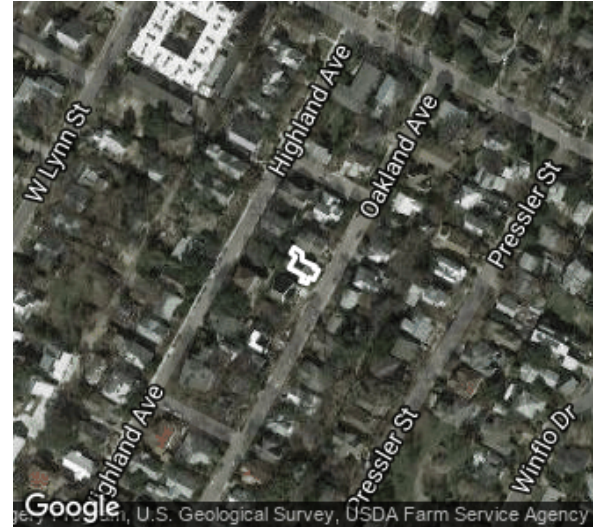

Date recorded: Oct 2017

Image ID: 7909

Coordinates: 30.2758318, -97.7601418

IDENTIFICATION

CAD Parcel ID	106705
Legal description	.094 AC OF LOT 4 BLK D OLT 3 DIV Z TERRACE PARK
Acreage	0.094
Building name	None
Identification notes	None

INTEGRITY

Alterations	None visible
Additions	None visible
Integrity notes	None

HISTORY

History notes	None
---------------	------

CLASSIFICATION

Current use	Residential
Original use	Residential
Year built	1990
Source for year built	West Line National Register Historic District nomination
Type	Single-family house
Form	Massed plan
Stylistic influences	No stylistic influences visible

PRIOR DOCUMENTATION

Prior designations	Non-contributing to a NRHP district
--------------------	-------------------------------------

LOCAL RECOMMENDATIONS

Recommended local designations	Recommended non-contributing to a local historic district
Local recommendation notes	None

DESCRIPTION

Stories	2
Roof form	Front-gabled
Exterior wall materials	Wood, Stone

702 OAKLAND AVE



Oct 2017

702 OAKLAND AVE



Oct 2017

703 OAKLAND AVE

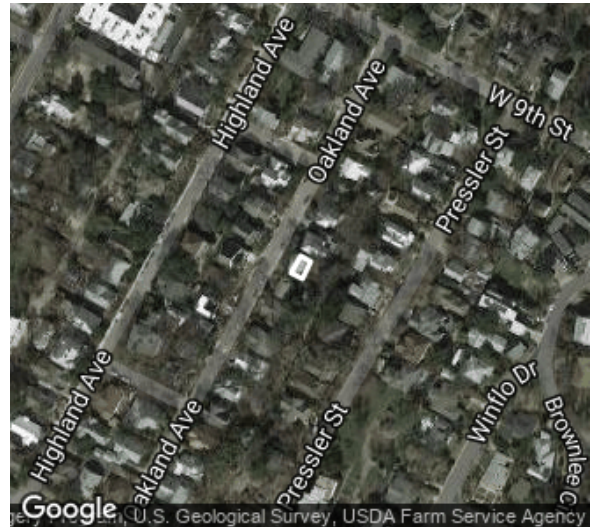

Date recorded: Oct 2017

Image ID: 7912

Coordinates: 30.2756494, -97.7598314

IDENTIFICATION

CAD Parcel ID	106739
Legal description	S 45 FT OF LOT 8 * & N 6 FT OF LOT 9 BLK A OLT 3 DIV Z TERRACE PARK
Acreage	0.1579
Building name	None
Identification notes	None

INTEGRITY

Alterations	None visible
Additions	None visible
Integrity notes	None

HISTORY

History notes	None
---------------	------

PRIOR DOCUMENTATION

Prior designations	Contributing to a NRHP district
--------------------	---------------------------------

LOCAL RECOMMENDATIONS

Recommended local designations	Recommended contributing to a local historic district
Local recommendation notes	None

CLASSIFICATION

Current use	Residential
Original use	Residential
Year built	1935
Source for year built	West Line National Register Historic District nomination
Type	Duplex house
Form	I-house
Stylistic influences	Craftsman

DESCRIPTION

Stories	2
Roof form	Side-gabled
Exterior wall materials	Wood

703 OAKLAND AVE



Oct 2017

703 OAKLAND AVE



Oct 2017

704 OAKLAND AVE

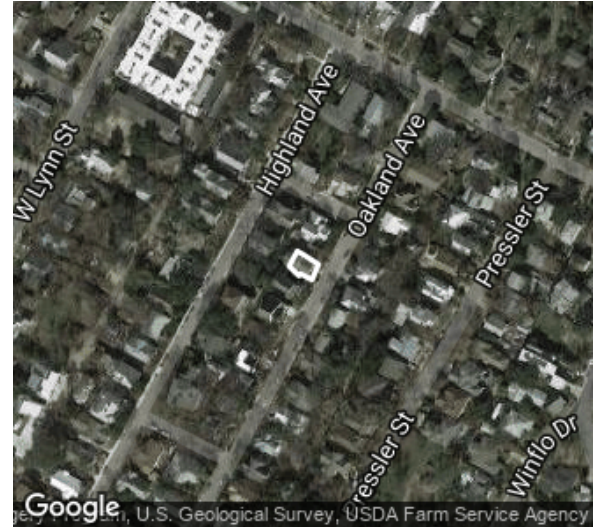

Date recorded: Oct 2017

Image ID: 7904

Coordinates: 30.2759375, -97.7600558

IDENTIFICATION

CAD Parcel ID	106704
Legal description	S 60 FT LOT 1 BLK D OLT 3 DIV Z TERRACE PARK
Acreage	0.1037
Building name	None
Identification notes	None

INTEGRITY

Alterations	Doors replaced, Windows replaced
Additions	Rear addition, additional story constructed
Integrity notes	None

HISTORY

History notes	None
---------------	------

CLASSIFICATION

Current use	Residential
Original use	Residential
Year built	1915
Source for year built	West Line National Register Historic District nomination
Type	Single-family house
Form	Massed plan
Stylistic influences	Craftsman

PRIOR DOCUMENTATION

Prior designations	Contributing to a NRHP district
--------------------	---------------------------------

LOCAL RECOMMENDATIONS

Recommended local designations	Recommended contributing to a local historic district
Local recommendation notes	None

DESCRIPTION

Stories	2
Roof form	Front-gabled
Exterior wall materials	Wood, Stucco

704 OAKLAND AVE



Oct 2017

704 OAKLAND AVE



Oct 2017

705 OAKLAND AVE

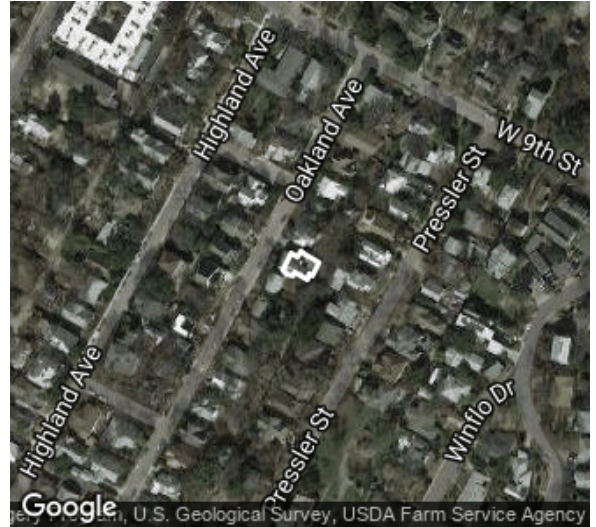

Date recorded: Oct 2017

Image ID: 7907

Coordinates: 30.2757511, -97.7596951

IDENTIFICATION

CAD Parcel ID	106741
Legal description	S 39 FT OF LOT 7 * & N 12 FT OF LOT 8 BLK A OLT 3 DIV Z TERRACE PARK
Acreage	0.1523
Building name	None
Identification notes	None

INTEGRITY

Alterations	Doors replaced, door opening filled in, porch possibly added
Additions	Side addition, rear addition
Integrity notes	None

HISTORY

History notes	None
---------------	------

CLASSIFICATION

Current use	Residential
Original use	Residential
Year built	1935
Source for year built	West Line National Register Historic District nomination
Type	Single-family house
Form	Massed plan
Stylistic influences	National Folk

PRIOR DOCUMENTATION

Prior designations	Contributing to a NRHP district
--------------------	---------------------------------

LOCAL RECOMMENDATIONS

Recommended local designations	Recommended contributing to a local historic district
Local recommendation notes	None

DESCRIPTION

Stories	2
Roof form	Hipped
Exterior wall materials	Wood

705 OAKLAND AVE



Oct 2017

705 OAKLAND AVE



Oct 2017

706 OAKLAND AVE

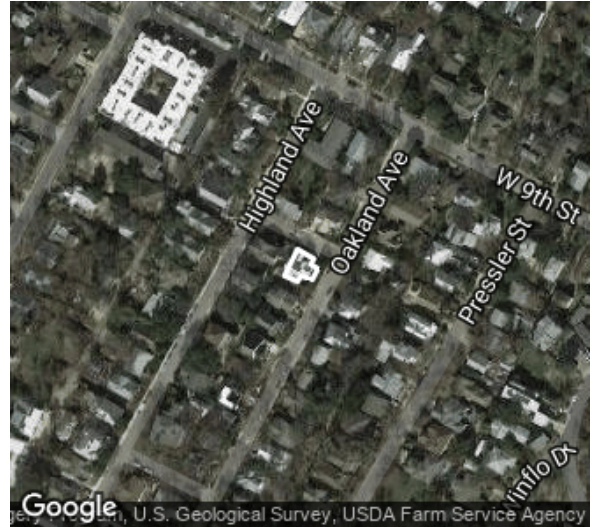

Date recorded: Oct 2017

Image ID: 7897

Coordinates: 30.2761216, -97.7599623

IDENTIFICATION

CAD Parcel ID	106703
Legal description	N 60 FT LOT 1 BLK D OLT 3 DIV Z TERRACE PARK
Acreage	0.1
Building name	Webster House
Identification notes	None

INTEGRITY

Alterations	Doors replaced, Fenestration pattern altered, Porch altered
Additions	Rear addition
Integrity notes	None

HISTORY

History notes	None
---------------	------

CLASSIFICATION

Current use	Residential
Original use	Residential
Year built	1920
Source for year built	West Line National Register Historic District nomination
Type	Single-family house
Form	Massed plan
Stylistic influences	No stylistic influences visible

PRIOR DOCUMENTATION

Prior designations	Non-contributing to a NRHP district, Local landmark
--------------------	---

LOCAL RECOMMENDATIONS

Recommended local designations	Recommended contributing to a local historic district
Local recommendation notes	Previous non-contributing designation based on different integrity standards

DESCRIPTION

Stories	2
Roof form	Cross-gabled
Exterior wall materials	Wood

706 OAKLAND AVE



Oct 2017

706 OAKLAND AVE



Oct 2017

707 OAKLAND AVE

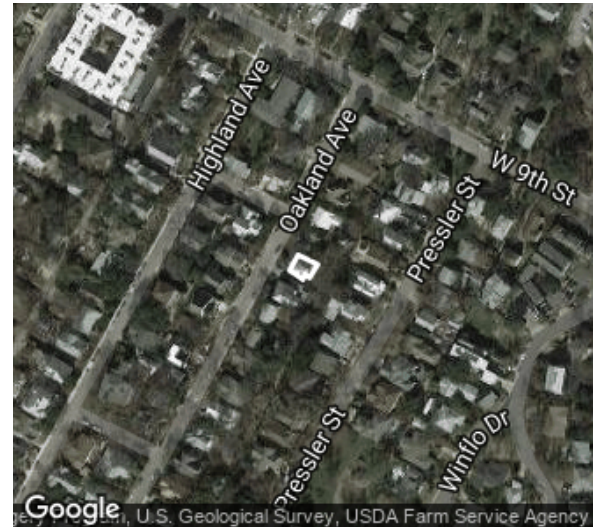

Date recorded: Oct 2017

Image ID: 7900

Coordinates: 30.2758978, -97.7596454

IDENTIFICATION

CAD Parcel ID	106743
Legal description	S 33 FT OF LOT 6 * & N 18 FT OF LOT 7 BLK A OLT 3 DIV Z TERRACE PARK
Acreage	0.1616
Building name	None
Identification notes	None

INTEGRITY

Alterations	Doors replaced, door opening filled in, porch added (1993)
Additions	None visible
Integrity notes	None

HISTORY

History notes	None
---------------	------

CLASSIFICATION

Current use	Residential
Original use	Residential
Year built	1935
Source for year built	West Line National Register Historic District nomination
Type	Single-family house
Form	Center passage
Stylistic influences	National Folk

PRIOR DOCUMENTATION

Prior designations	Contributing to a NRHP district
--------------------	---------------------------------

LOCAL RECOMMENDATIONS

Recommended local designations	Recommended contributing to a local historic district
Local recommendation notes	None

DESCRIPTION

Stories	2
Roof form	Hipped
Exterior wall materials	Wood

707 OAKLAND AVE



Oct 2017

707 OAKLAND AVE



Oct 2017

709 OAKLAND AVE

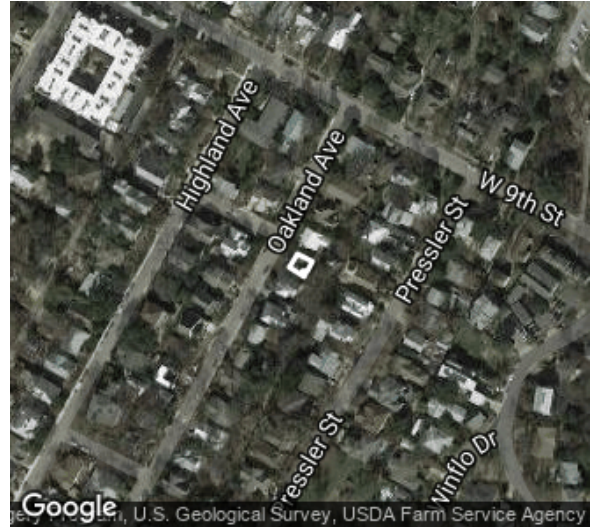

Date recorded: Oct 2017

Image ID: 7895

Coordinates: 30.2760251, -97.7595867

IDENTIFICATION

CAD Parcel ID	106744
Legal description	S 28 FT OF LOT 5 * & N 24 FT OF LOT 6 BLK A OLT 3 DIV Z TERRACE PARK
Acreage	0.1585
Building name	None
Identification notes	None

INTEGRITY

Alterations	Garage door replaced
Additions	None visible
Integrity notes	None

HISTORY

History notes	None
---------------	------

PRIOR DOCUMENTATION

Prior designations	Non-contributing to a NRHP district
--------------------	-------------------------------------

CLASSIFICATION

Current use	Residential
Original use	Residential
Year built	1935
Source for year built	West Line National Register Historic District nomination
Type	Single-family house
Form	L-plan, Split-level
Stylistic influences	National Folk

LOCAL RECOMMENDATIONS

Recommended local designations	Recommended contributing to a local historic district
Local recommendation notes	Previous non-contributing designation likely based on inaccurate integrity assessment

DESCRIPTION

Stories	2
Roof form	Cross-gabled
Exterior wall materials	Wood

709 OAKLAND AVE



Oct 2017

709 OAKLAND AVE



Oct 2017

713 OAKLAND AVE

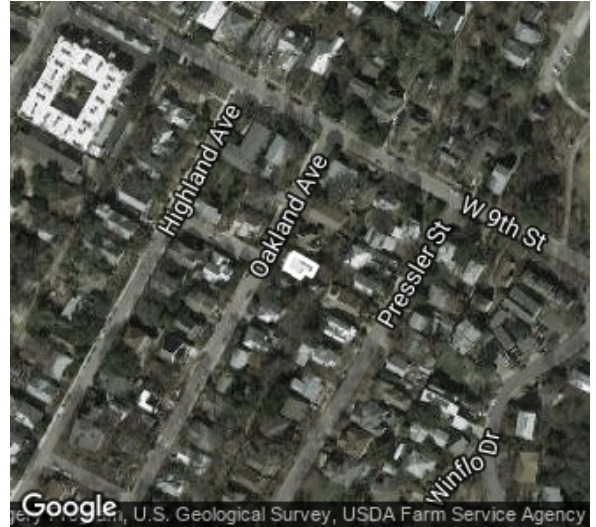

Date recorded: Oct 2017

Image ID: 7888

Coordinates: 30.2761447, -97.7594845

IDENTIFICATION

CAD Parcel ID	106745
Legal description	S 21 FT OF LOT 4 * & N 29 FT OF LOT 5 BLK A OLT 3 DIV Z TERRACE PARK
Acreage	0.1586
Building name	None
Identification notes	None

INTEGRITY

Alterations	None visible
Additions	Rear addition
Integrity notes	None

HISTORY

History notes	None
---------------	------

PRIOR DOCUMENTATION

Prior designations	Contributing to a NRHP district
--------------------	---------------------------------

LOCAL RECOMMENDATIONS

Recommended local designations	Recommended contributing to a local historic district
Local recommendation notes	None

CLASSIFICATION

Current use	Residential
Original use	Residential
Year built	1935
Source for year built	West Line National Register Historic District nomination
Type	Duplex house
Form	Hall-and-parlor
Stylistic influences	Classical Revival

DESCRIPTION

Stories	1
Roof form	Side-gabled
Exterior wall materials	Wood

713 OAKLAND AVE



Oct 2017

713 OAKLAND AVE

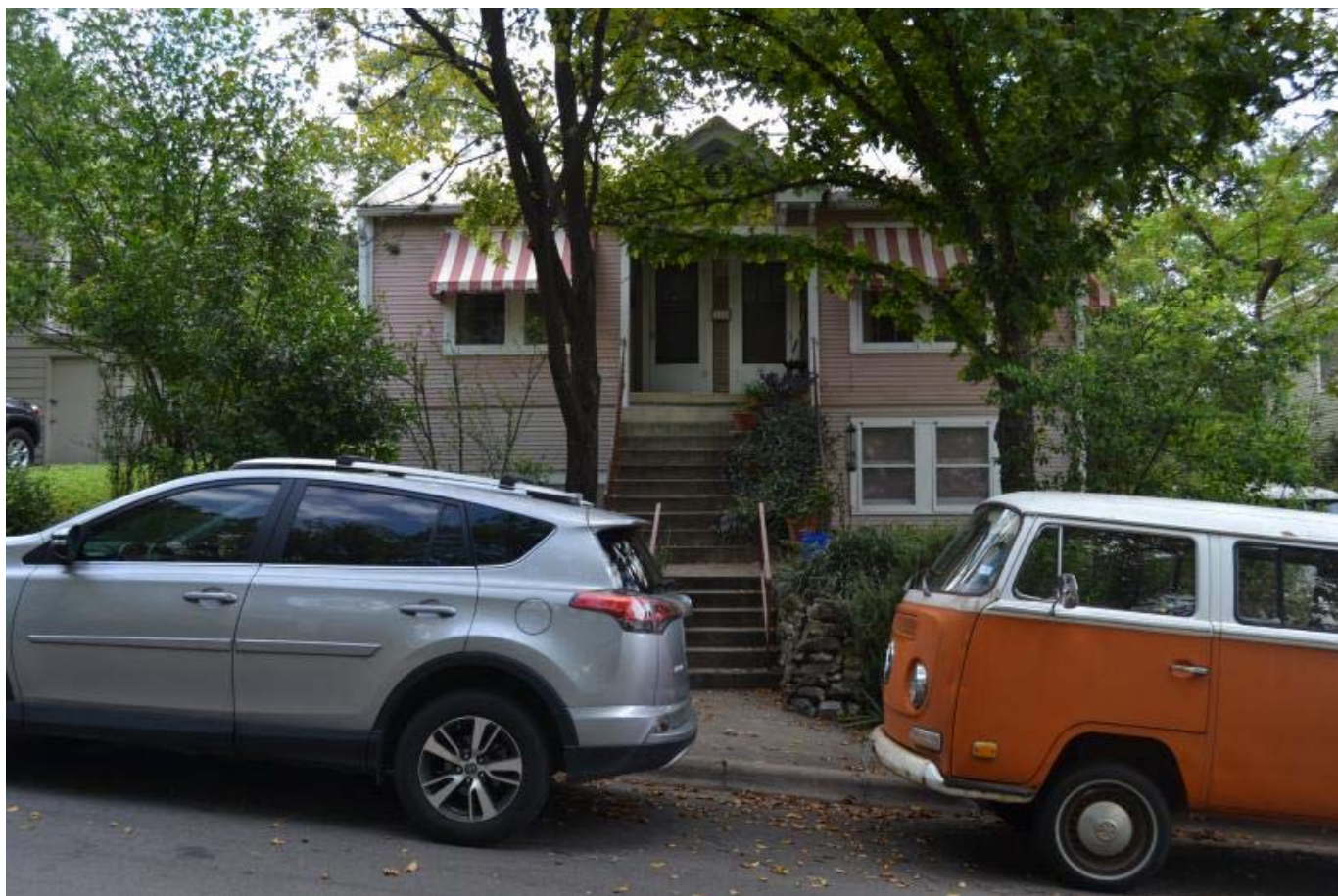

Oct 2017

800 OAKLAND AVE

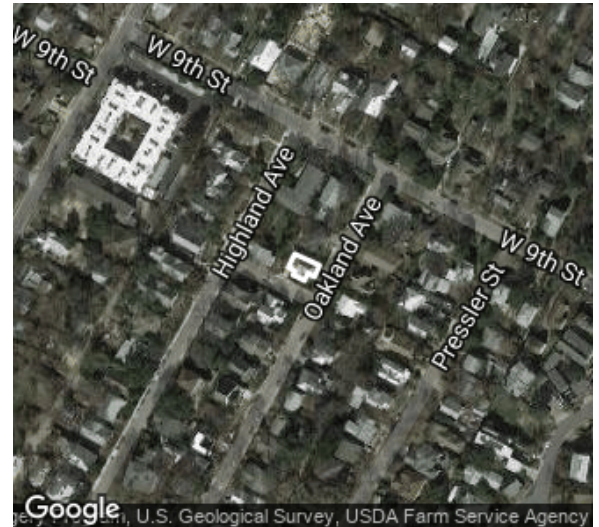

Date recorded: Oct 2017

Image ID: 7890

Coordinates: 30.2763649, -97.7597951

IDENTIFICATION

CAD Parcel ID	106711
Legal description	S 60 FT LOT 4 BLK C OLT 3 DIV Z TERRACE PARK
Acreage	0.1044
Building name	None
Identification notes	None

INTEGRITY

Alterations	Exterior wall materials replaced, Doors replaced, Windows replaced, Fenestration pattern altered
Additions	None visible
Integrity notes	None

HISTORY

History notes	None
---------------	------

CLASSIFICATION

Current use	Residential
Original use	Residential
Year built	2010
Source for year built	Building permit
Type	Single-family house
Form	Massed plan
Stylistic influences	No stylistic influences visible

PRIOR DOCUMENTATION

Prior designations	None (Structure postdates West Line National Register Historic District nomination)
--------------------	---

LOCAL RECOMMENDATIONS

Recommended local designations	Recommended non-contributing to a local historic district
Local recommendation notes	Previous contributing designation assigned to now-demolished structure

DESCRIPTION

Stories	2
Roof form	Cross-gabled
Exterior wall materials	Stone, Wood

800 OAKLAND AVE



Oct 2017

800 OAKLAND AVE



Oct 2017

800 OAKLAND AVE



Oct 2017

801 OAKLAND AVE

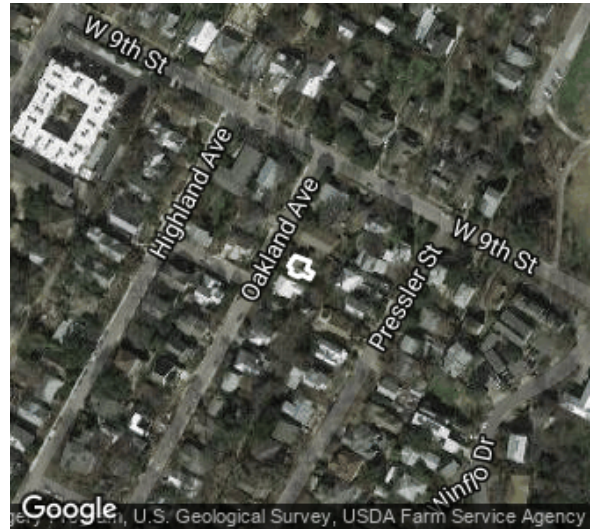

Date recorded: Oct 2017

Image ID: 7884

Coordinates: 30.2762645, -97.7594216

IDENTIFICATION

CAD Parcel ID	106746
Legal description	S 14.5 FT OF LOT 3 & N 36 FT OF LOT 4 BLK A OLT 3 DIV Z TERRACE PARK
Acreage	0.1558
Building name	None
Identification notes	None

CLASSIFICATION

Current use	Residential
Original use	Residential
Year built	1940
Source for year built	Building permit, West Line National Register Historic District nomination
Type	Single-family house
Form	L-plan
Stylistic influences	Folk Victorian

DESCRIPTION

Stories	1
Roof form	Cross-gabled
Exterior wall materials	Wood

INTEGRITY

Alterations	None visible
Additions	Side addition
Integrity notes	None

HISTORY

History notes	None
---------------	------

PRIOR DOCUMENTATION

Prior designations	Contributing to a NRHP district
--------------------	---------------------------------

LOCAL RECOMMENDATIONS

Recommended local designations	Recommended contributing to a local historic district
Local recommendation notes	None

801 OAKLAND AVE



Oct 2017

801 OAKLAND AVE



Oct 2017

802 OAKLAND AVE



Date recorded: Oct 2017

Image ID: 7882

Coordinates: 30.2765819, -97.7597519

IDENTIFICATION

CAD Parcel ID	106710
Legal description	N 60 FT LOT 4 BLK C OLT 3 DIV Z TERRACE PARK
Acreage	0.0975
Building name	None
Identification notes	None

INTEGRITY

Alterations	None visible
Additions	None visible
Integrity notes	None

HISTORY

History notes	None
---------------	------

CLASSIFICATION

Current use	Residential
Original use	Residential
Year built	2000
Source for year built	West Line National Register Historic District nomination
Type	Garage
Form	One-room
Stylistic influences	No stylistic influences visible

PRIOR DOCUMENTATION

Prior designations	Non-contributing to West Line National Register Historic District
--------------------	---

LOCAL RECOMMENDATIONS

Recommended local designations	Recommended non-contributing to a local historic district
Local recommendation notes	None

DESCRIPTION

Stories	1
Roof form	Flat
Exterior wall materials	Wood



Oct 2017

802 OAKLAND AVE

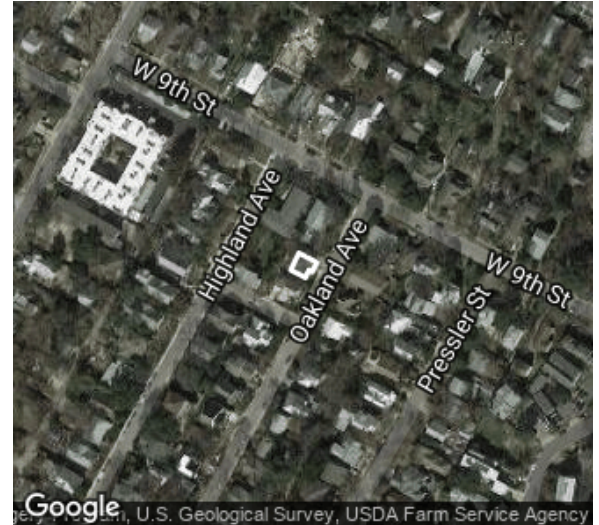

Date recorded: Oct 2017

Image ID: 7880

Coordinates: 30.2764891, -97.7597085

IDENTIFICATION

CAD Parcel ID	106710
Legal description	N 60 FT LOT 4 BLK C OLT 3 DIV Z TERRACE PARK
Acreage	0.0975
Building name	None
Identification notes	None

INTEGRITY

Alterations	None visible
Additions	None visible
Integrity notes	None

HISTORY

History notes	None
---------------	------

CLASSIFICATION

Current use	Residential
Original use	Residential
Year built	2000
Source for year built	West Line National Register Historic District nomination
Type	Single-family house
Form	Massed plan
Stylistic influences	No stylistic influences visible

PRIOR DOCUMENTATION

Prior designations	Non-contributing to a NRHP district
--------------------	-------------------------------------

LOCAL RECOMMENDATIONS

Recommended local designations	Recommended non-contributing to a local historic district
Local recommendation notes	None

DESCRIPTION

Stories	2
Roof form	Hipped
Exterior wall materials	Wood, Stone

802 OAKLAND AVE



Oct 2017

802 OAKLAND AVE



Oct 2017