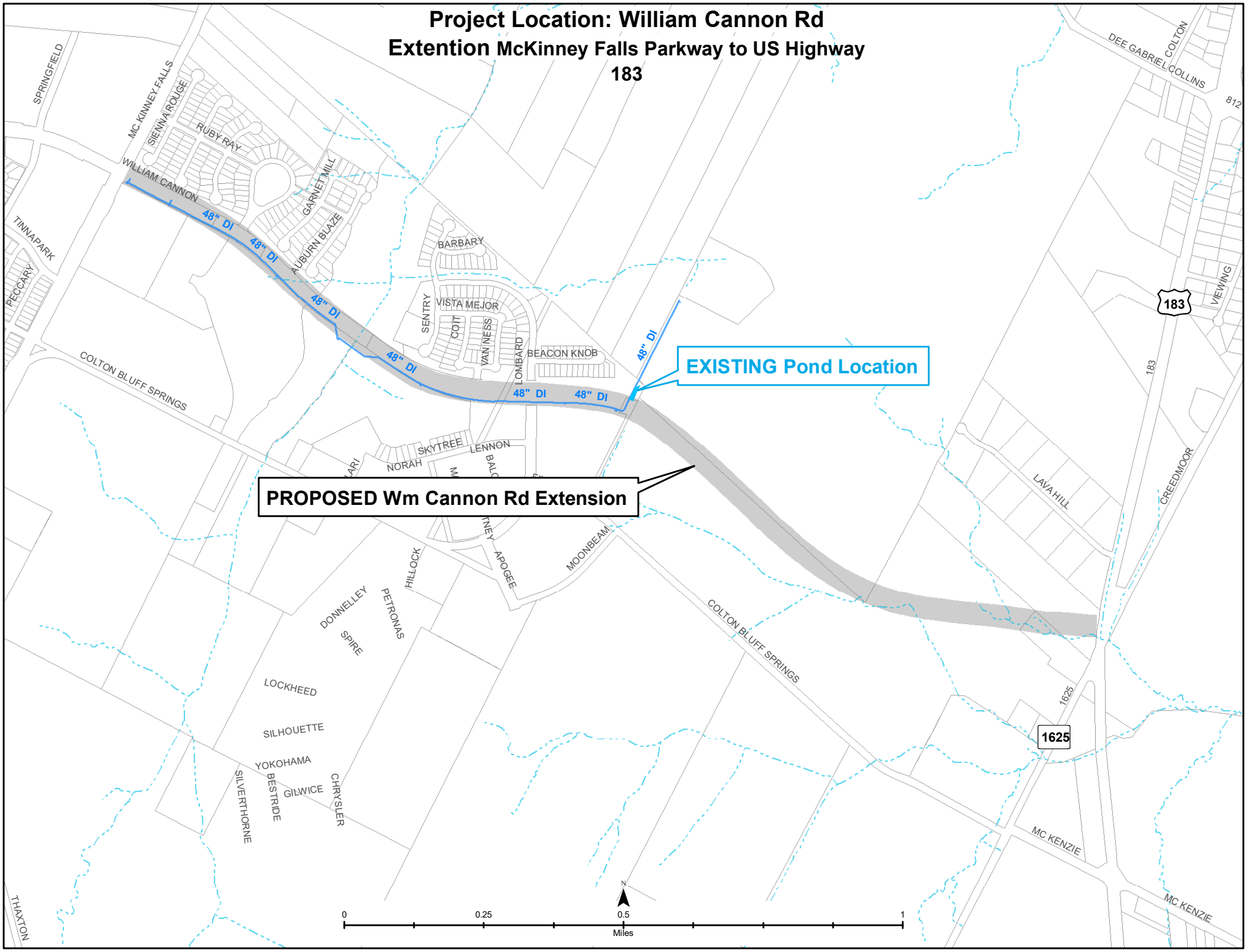Project Location: William Cannon Rd Extention McKinney Falls Parkway to US Highway 183