

# Austin Police Department Public Safety Commission July 2<sup>nd</sup> 2018

Calls for Service and Response Times by Council District  
Overtime Budget vs. Overtime Spent  
Overtime Hours by Rank  
Staffing  
Citywide Violent Crime Map  
Citywide Property Crime Map



# March Call Volume and Response Time

Council District	Call Priority	All Calls For Service	Average Response Time
1	0	320	0:07:35
1	1	643	0:10:03
1	2	1,797	0:24:24
1	3	2,883	1:08:06
Council District	Call Priority	All Calls For Service	Average Response Time
2	0	439	0:05:57
2	1	516	0:10:23
2	2	1,616	0:22:56
2	3	3,130	1:17:37
Council District	Call Priority	All Calls For Service	Average Response Time
3	0	353	0:07:17
3	1	714	0:08:19
3	2	2,220	0:22:33
3	3	3,917	1:05:14
Council District	Call Priority	All Calls For Service	Average Response Time
4	0	347	0:06:30
4	1	705	0:09:26
4	2	1,918	0:24:24
4	3	3,022	1:18:10
Council District	Call Priority	All Calls For Service	Average Response Time
5	0	135	0:07:46
5	1	421	0:10:21
5	2	1,447	0:25:37
5	3	1,788	1:05:53

Council District	Call Priority	All Calls For Service	Average Response Time
6	0	130	0:08:55
6	1	282	0:11:44
6	2	945	0:22:25
6	3	1,292	1:05:46
Council District	Call Priority	All Calls For Service	Average Response Time
7	0	217	0:08:09
7	1	458	0:10:19
7	2	1,819	0:22:13
7	3	2,608	1:08:08
Council District	Call Priority	All Calls For Service	Average Response Time
8	0	108	0:09:56
8	1	176	0:12:57
8	2	905	0:29:23
8	3	1,325	1:10:21
Council District	Call Priority	All Calls For Service	Average Response Time
9	0	338	0:06:58
9	1	811	0:07:56
9	2	2,482	0:18:45
9	3	6,778	0:49:49
Council District	Call Priority	All Calls For Service	Average Response Time
10	0	130	0:10:41
10	1	197	0:11:59
10	2	1,020	0:23:38
10	3	1,400	1:02:08

# April Call Volume and Response Time

Council District	Call Priority	All Calls For Service	Average Response Time
1	0	290	0:07:48
1	1	566	0:09:18
1	2	1,436	0:20:31
1	3	2,674	1:07:07
Council District	Call Priority	All Calls For Service	Average Response Time
2	0	417	0:06:20
2	1	491	0:09:34
2	2	1,397	0:19:53
2	3	3,060	1:03:17
Council District	Call Priority	All Calls For Service	Average Response Time
3	0	319	0:06:21
3	1	746	0:07:39
3	2	1,954	0:16:12
3	3	3,710	0:50:12
Council District	Call Priority	All Calls For Service	Average Response Time
4	0	334	0:06:58
4	1	654	0:08:42
4	2	1,664	0:21:01
4	3	3,060	1:09:00
Council District	Call Priority	All Calls For Service	Average Response Time
5	0	126	0:07:37
5	1	421	0:09:46
5	2	1,086	0:18:23
5	3	1,922	0:46:03

Council District	Call Priority	All Calls For Service	Average Response Time
6	0	123	0:08:56
6	1	267	0:11:16
6	2	695	0:21:00
6	3	1,224	1:07:19
Council District	Call Priority	All Calls For Service	Average Response Time
7	0	187	0:07:49
7	1	456	0:10:30
7	2	1,362	0:20:02
7	3	2,638	0:58:02
Council District	Call Priority	All Calls For Service	Average Response Time
8	0	90	0:08:52
8	1	159	0:11:26
8	2	635	0:19:37
8	3	1,254	0:43:12
Council District	Call Priority	All Calls For Service	Average Response Time
9	0	270	0:06:07
9	1	634	0:07:59
9	2	1,929	0:14:43
9	3	6,313	0:43:23
Council District	Call Priority	All Calls For Service	Average Response Time
10	0	120	0:09:22
10	1	213	0:11:28
10	2	778	0:19:20
10	3	1,675	0:45:52

# May Call Volume and Response Time

Council District	Call Priority	All Calls For Service	Average Response Time		Council District	Call Priority	All Calls For Service	Average Response Time
1	0	278	0:07:38		6	0	147	0:08:09
1	1	640	0:09:40		6	1	301	0:10:58
1	2	1,582	0:22:51		6	2	821	0:21:25
1	3	2,855	1:04:15		6	3	1,239	1:10:27
Council District	Call Priority	All Calls For Service	Average Response Time		Council District	Call Priority	All Calls For Service	Average Response Time
2	0	413	0:05:50		7	0	193	0:08:04
2	1	464	0:09:03		7	1	478	0:10:10
2	2	1,484	0:19:19		7	2	1,578	0:22:03
2	3	3,294	1:06:47		7	3	2,557	1:08:04
Council District	Call Priority	All Calls For Service	Average Response Time		Council District	Call Priority	All Calls For Service	Average Response Time
3	0	305	0:05:52		8	0	99	0:09:26
3	1	761	0:07:29		8	1	210	0:12:31
3	2	1,867	0:16:40		8	2	717	0:20:15
3	3	4,108	0:45:21		8	3	1,444	0:52:50
Council District	Call Priority	All Calls For Service	Average Response Time		Council District	Call Priority	All Calls For Service	Average Response Time
4	0	343	0:06:53		9	0	294	0:05:37
4	1	772	0:08:55		9	1	750	0:07:42
4	2	1,867	0:24:36		9	2	2,101	0:15:07
4	3	3,416	1:35:40		9	3	6,348	0:44:58
Council District	Call Priority	All Calls For Service	Average Response Time		Council District	Call Priority	All Calls For Service	Average Response Time
5	0	167	0:07:23		10	0	115	0:08:11
5	1	445	0:09:30		10	1	209	0:10:54
5	2	1,256	0:18:22		10	2	819	0:16:59
5	3	2,033	0:59:00		10	3	2,062	0:48:42

# Citywide Response Times and Calls for Service

	Citywide Target	March	April	May
P0	6:44	7:20	7:18	7:12
P1	8:39	9:34	9:28	9:24
<b>Calls for Service</b>		<b>48,917</b>	<b>42,971</b>	<b>45,104</b>

General notes on interpreting the data:

- Approximately 1% of calls for service are assigned to multiple districts and are excluded
- Results should be used for general trends -- not detailed analysis or outcomes
- APD's crime database is continuously updated, so reports run at different times may produce different results.
- Care should be taken when comparing against other reports as different data collection methods and different data sources may have been used.

# Overtime Spent

APD Budgeted Overtime vs. Actual Overtime\*  
9/17/17 - 6/09/18

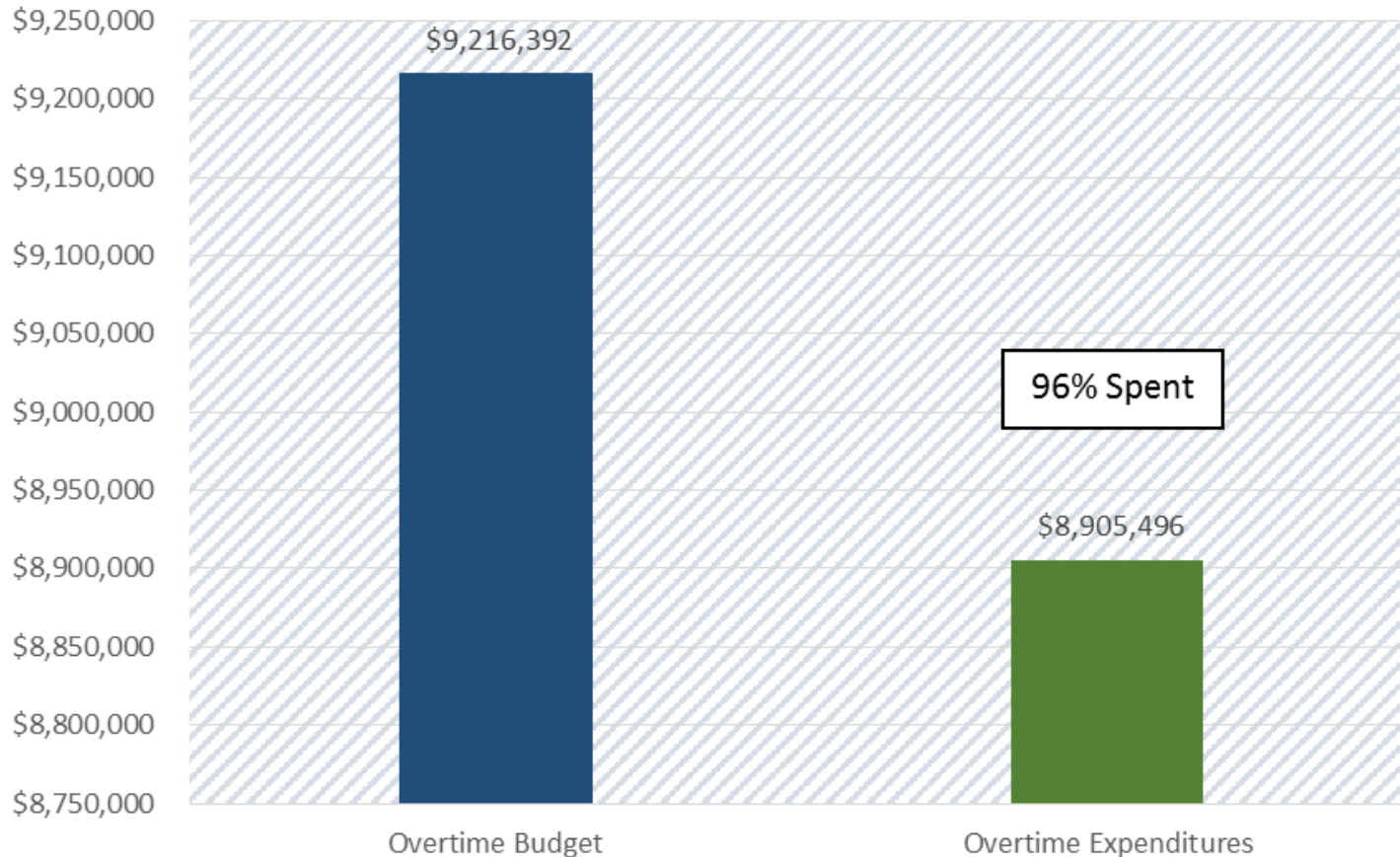

\*Does not include reimbursed overtime

OT Budget Glidepath through June 2018: \$6,937,500 = 75%

# Overtime Hours By Rank

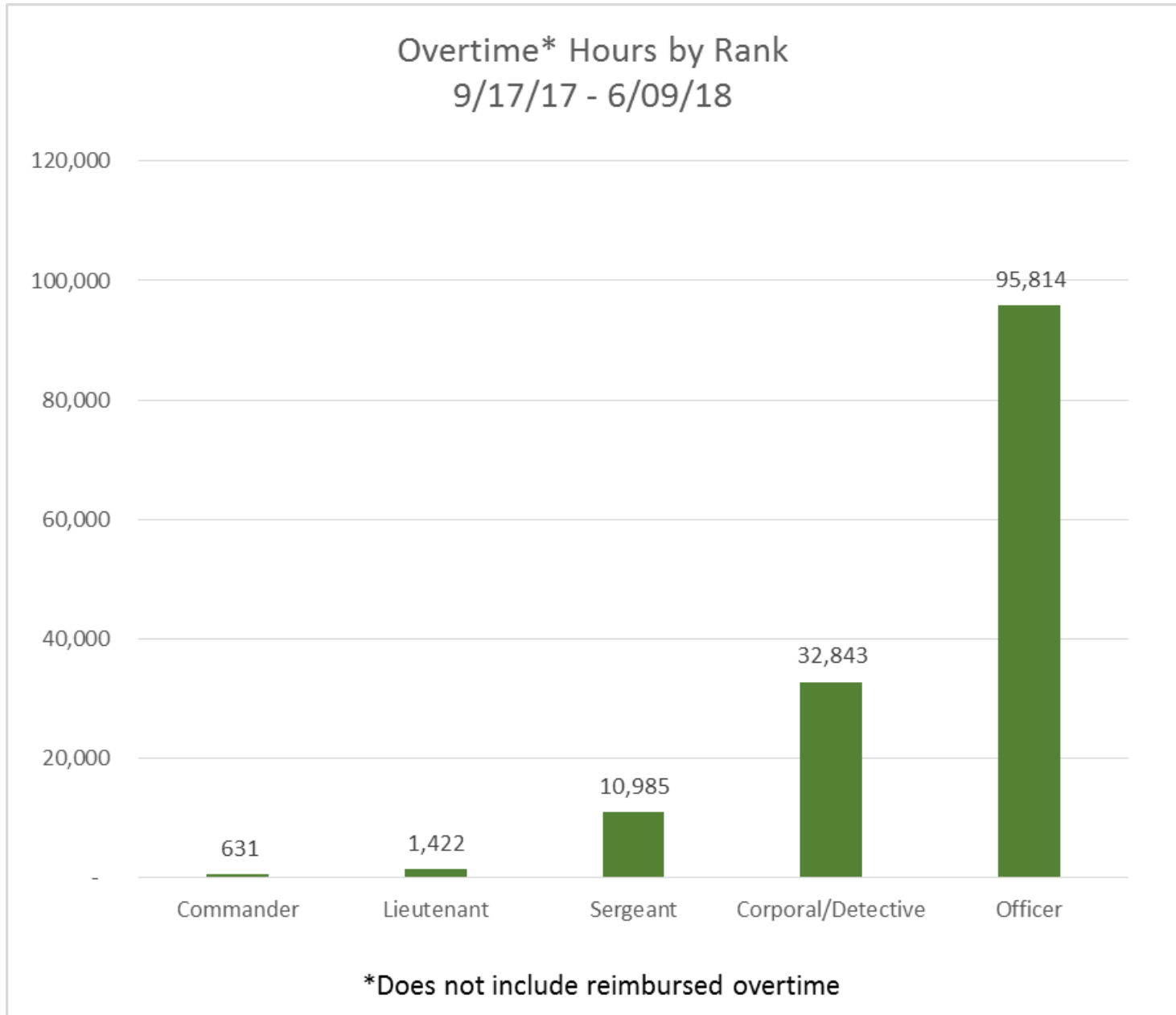

# Staffing

Authorized: 1908

Filled: 1823

Vacancies: 84

Current Academy Class: 139<sup>th</sup> with 45 Cadets

Aug 31<sup>st</sup> Graduation and Probationary Period

Solo Status in November 2018

Next Academy Class: 140<sup>th</sup> Scheduled to start October 2018

As of: 7/2/2018



# June 2018 Violent Crime by Council District

## Count by District

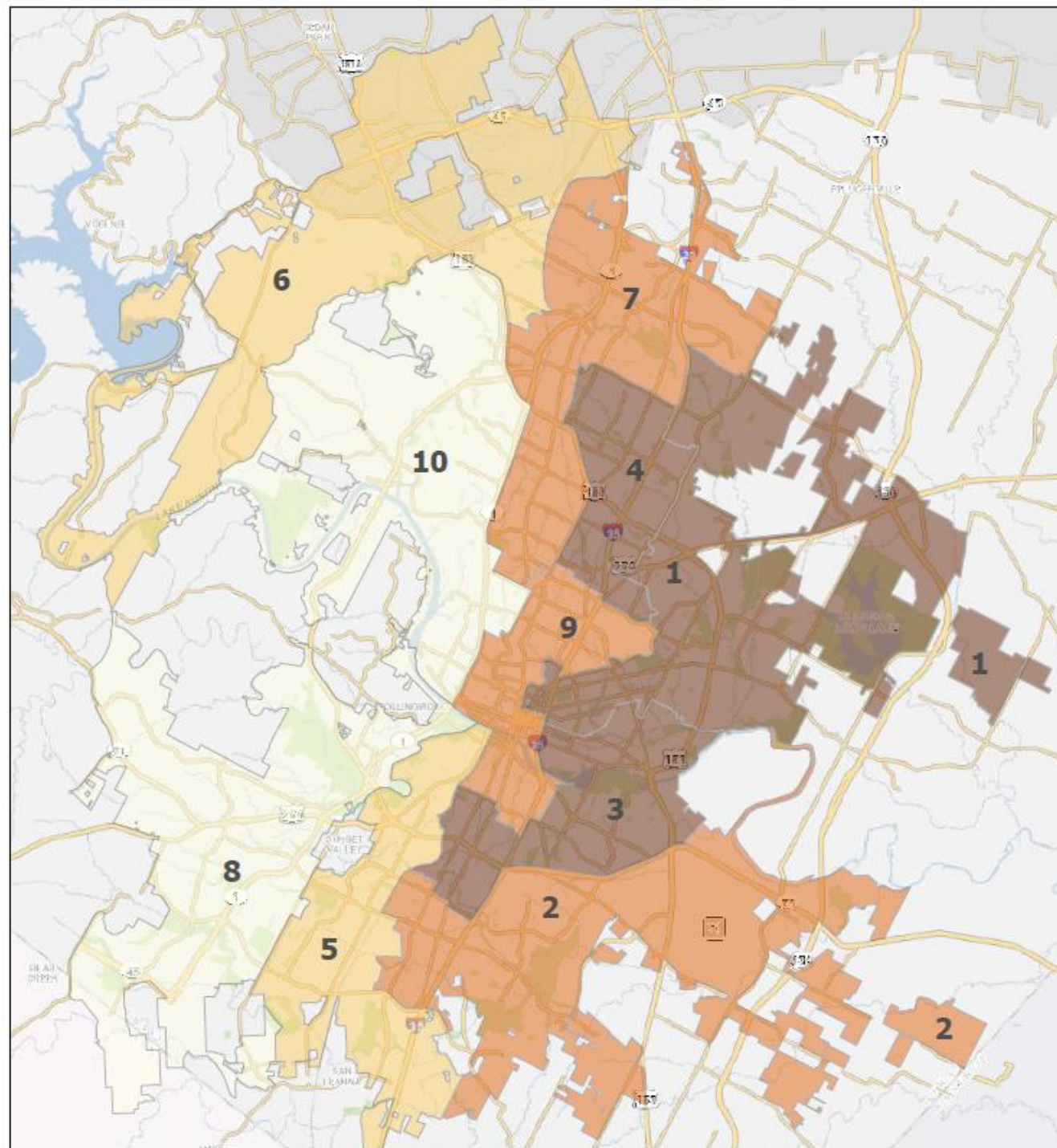
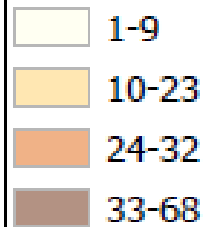

This map was created by the Planning and Research Analysis Unit of the Austin Police Department for the sole purpose of the geographic display of crime. No warranty is made with regards to its accuracy or completeness. Map was created using ESRI ARCGIS ArcInfo 10.3.1. Data is projected using North American Datum 1983, Texas State Plane Central. Units are measured in U.S. Feet. Data sources: Austin Police Department, City of Austin Corporate GIS.

# June 2018 Property Crime by Council District

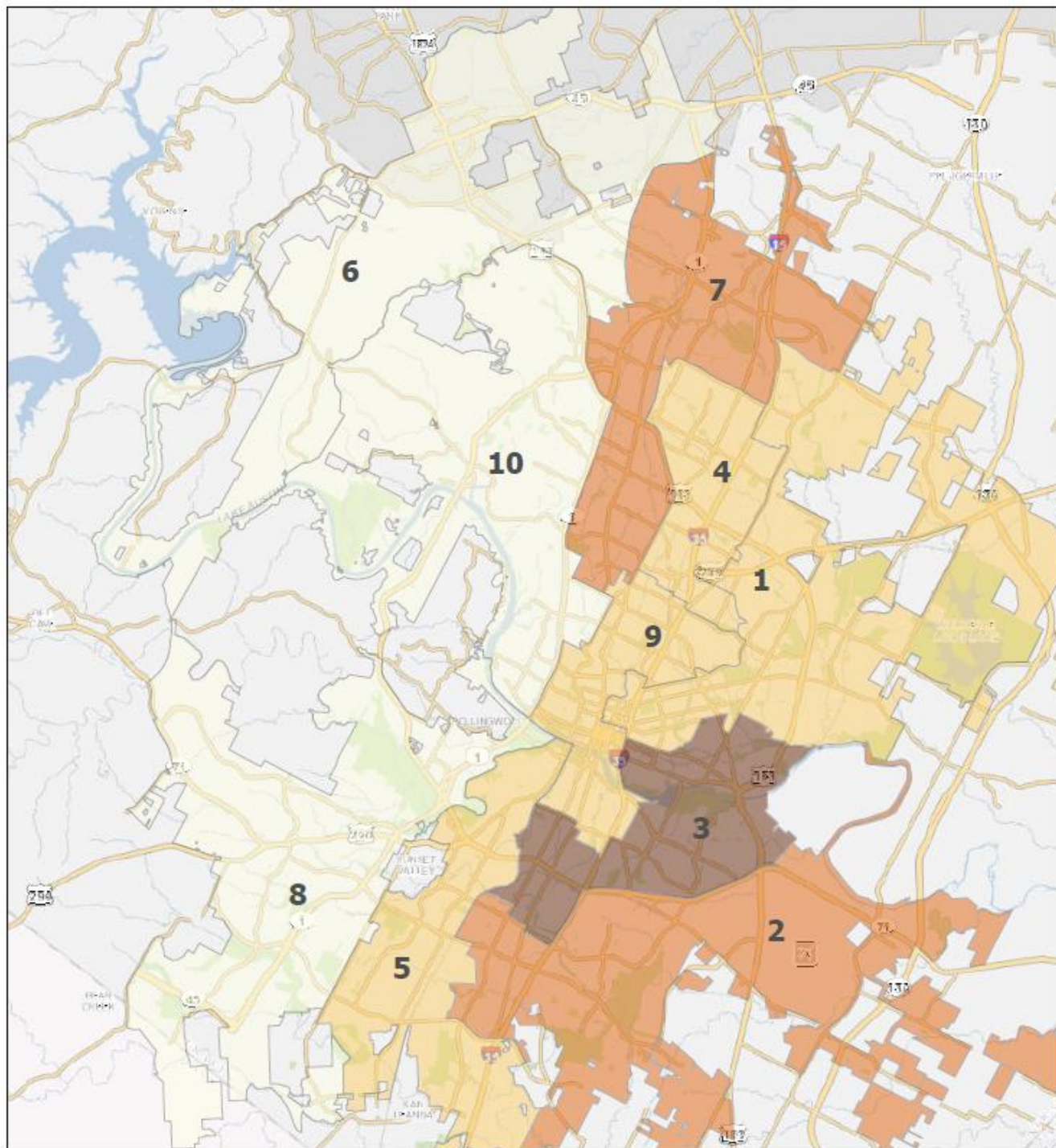
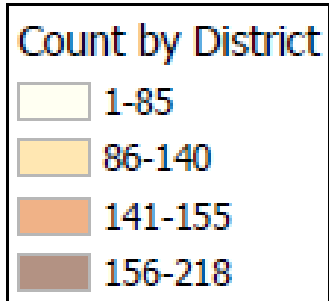

This map was created by the Planning and Research Analysis Unit of the Austin Police Department for the sole purpose of the geographic display of crime. No warranty is made with regards to its accuracy or completeness. Map was created using ESRI ARCGIS ArcInfo 10.3.1. Data is projected using North American Datum 1983, Texas State Plane Central. Units are measured in U.S. Feet. Data sources: Austin Police Department, City of Austin Corporate GIS.