Elevations Table

Number	Minimum Elevation	Maximum Elevation	Area Proposed	Allowed	Color
1	-36.00	-24.00	0.00	0	
2	-24.00	-20.00	2,273.55	2,613.60	
3	-20.00	-12.00	17,275.12	17,424	
4	-12.00	-4.00	34,362.30	34,848	
5	-4.00	4.00	84,368.70	-	
6	4.00	12.00	74,858.92	79,932.60	
7	12.00	20.00	16,633.02	20,037.60	
8	20.00	26.00	0.00	0	

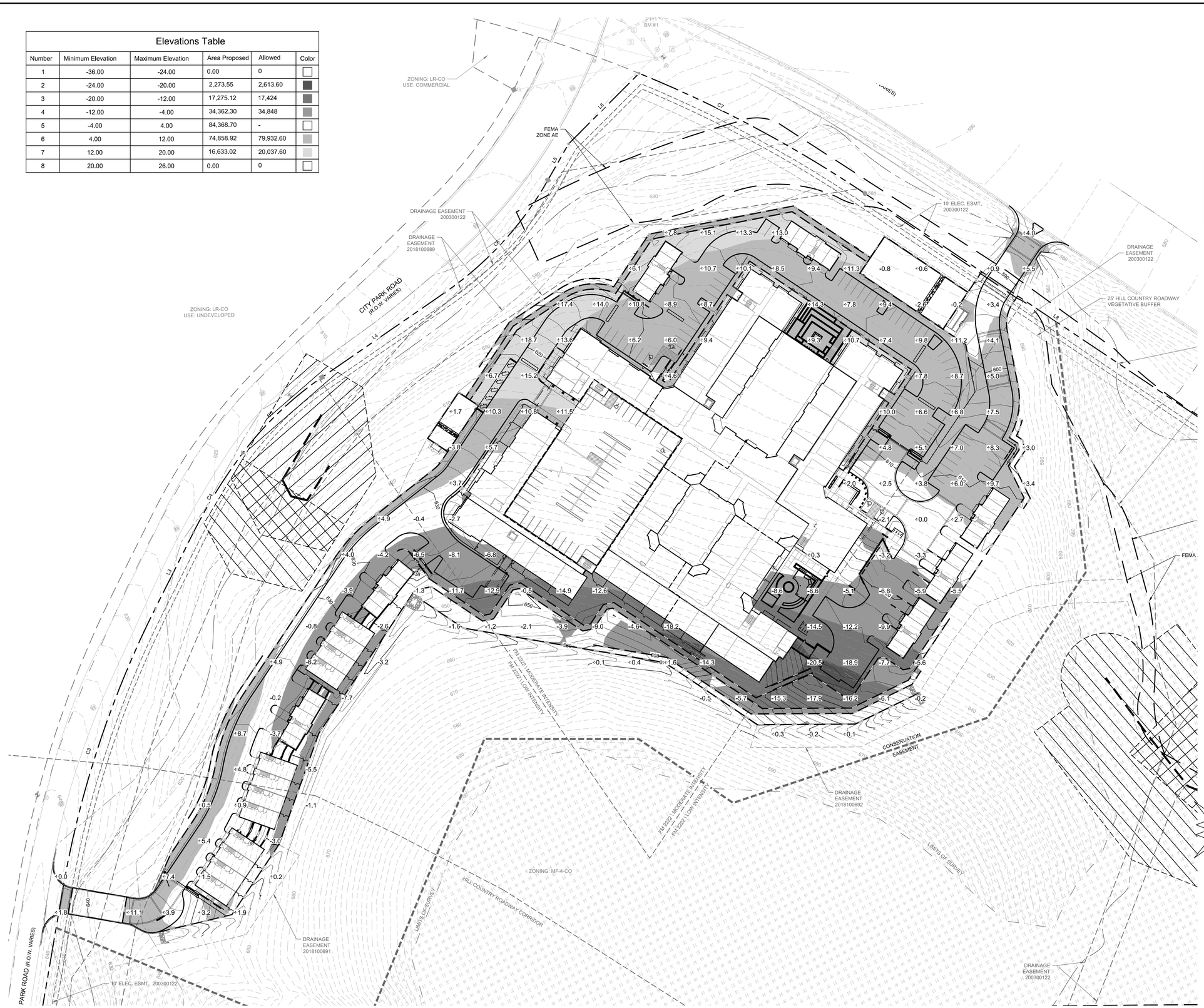

N E S W

0 50' 100'
GRAPHIC SCALE 50'

LEGEND

- PROPERTY LINE
- PROPOSED SWALE
- PROPOSED RETAINING WALL
- 555 PROPOSED CONTOUR
- 555 EXISTING CONTOUR

NOTE:
VALUES INDICATED ON PLAN INDICATE EXACT VALUE OF CUT OR FILL AT THAT EXACT LOCATION

811 Know what's below. Call before you dig.

WARNING: CONTRACTOR IS TO VERIFY PRESENCE AND EXACT LOCATION OF ALL UTILITIES PRIOR TO CONSTRUCTION.

BENCHMARKS

BENCHMARK INFORMATION

BM #1: IS A 3" DISK STAMPED "CHAPARRAL" SET IN CONC. LOCATED IN THE SOUTH RIGHT-OF-WAY LINE OF R.M. 2222, +/- 30' NORTHEAST OF A TRFIC SIGNAL POLE, +/- 21' NORTHWEST OF A WASTEWATER MANHOLE.

ELEVATION: 596.07'

SOURCE: NAVD 88 (GEIOD 99) FROM O.P.U.S. SOLUTIONS

BM #2: SQUARE IN NORTH END OF CONCRETE WALL ON EAST SIDE OF CITY PARK ROAD, +/-9' EAST OF THE EAST EDGE OF PAVEMENT OF CITY PARK ROAD AND +/- 751' NORTH OF THE INTERSECTION OF CITY PARK ROAD AND WEST COURTYARD DRIVE.

ELEVATION: 643.66'

SOURCE: NAVD 88 (GEIOD 99) FROM O.P.U.S. SOLUTIONS

SITE PLAN APPROVAL SHEET 14 OF 116
FILE NUMBER SPC-2017-0239C APPLICATION DATE 6/28/2017
APPROVED BY COMMISSION ON_____UNDER SECTION 112 OF
CHAPTER 25-5 OF THE CITY OF AUSTIN CODE.
EXPIRATION DATE (25-5-81,LDC)_____CASE MANAGER ANAIAH JOHNSON
PROJECT EXPIRATION DATE (ORD.#970905-A)_____DWPZ X DDZ_____

Director, Development Services Department
RELEASED FOR GENERAL COMPLIANCE:_____ZONING MF-4-CO & GO-CO
Rev. 1_____Correction 1_____
Rev. 2_____Correction 2_____
Rev. 3_____Correction 3_____

Final plat must be recorded by the Project Expiration Date, if applicable. Subsequent Site Plans which do not comply with the Code current at the time of filing, and all required Building Permits and/or a notice of construction (if a building permit is not required), must also be approved prior to the Project Expiration Date.

No.	REVISIONS	DATE	BY

Kimley»Horn
10814 JOLLYVILLE ROAD AVALLON IV SUITE 300 AUSTIN, TX 78759
PHONE: 512-418-1771 FAX: 972-239-3820
WWW.KIMLEY-HORN.COM
TBPE Firm No. 928

© 2017 KIMLEY-HORN AND ASSOCIATES, INC.

JOEL M. WIXSON
116167
LICENSED
PROFESSIONAL ENGINEER
07/10/18

KHA PROJECT 069256200
DATE JAN. 2018
SCALE: AS SHOWN
DESIGNED BY: AML
DRAWN BY: BMW
CHECKED BY: JMW

CUT-FILL BANDING

SHEPHERD MTN

6301 FM 2222 ROAD
CITY OF AUSTIN
TRAVIS COUNTY, TEXAS

SHEET NUMBER
14 OF 116

SPC-2017-0239C

Plotted By: Wilkins, Brodley Date: July 11, 2018 08:41:50am File Path: K:\aus_civil\069256200 slate shepherd mtn\DWG\plan sheets\C-Elevation Banding.dwg
This document, together with the concepts and designs presented herein, as an instrument of service, is intended only for the specific purpose and client for which it was prepared. Reuse of and improper reliance on this document without written authorization and adaptation by Kimley-Horn and Associates, Inc. shall be without liability to Kimley-Horn and Associates, Inc.