

### GRAPHIC SCALE

EXHIBIT "B"

SEE SHEET 4 FOR LEGEND AND  
TITLE COMMITMENT NOTES

Line Table		
Line #	Direction	Length
L1	S41° 36' 57"E	15.00'
L2	N41° 36' 57"W	15.00'

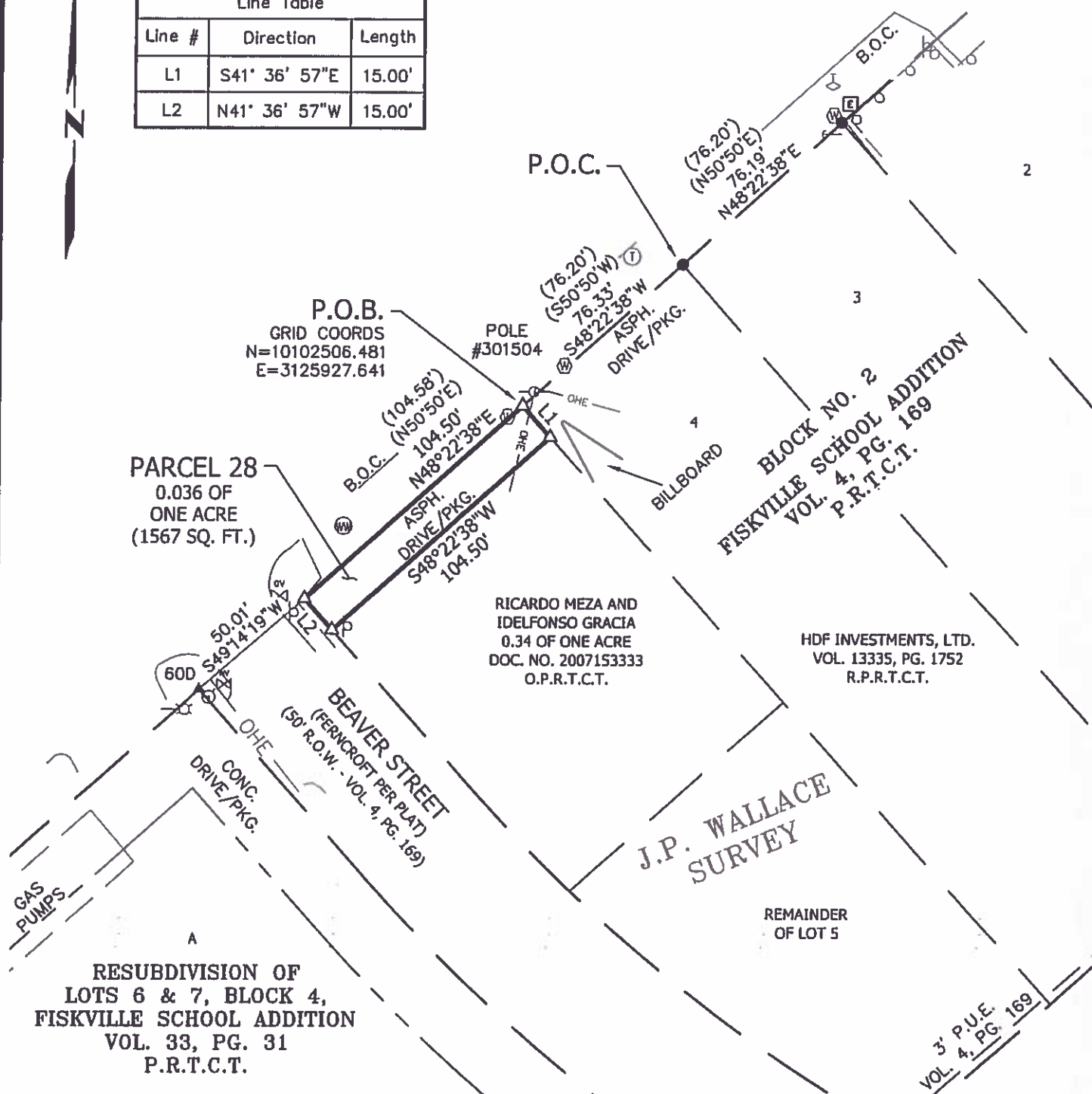

JOB NUMBER: 16-006	DATE: 01/27/2017
PROJECT NAME: 811 UPGRADE	
DRAWING NAME: 16006_PARCEL 28	
DRAWING FILE PATH: L:\City of Austin\811 Upgrade\DWGS\Parcels	
FIELDNOTE FILE PATH: L:\City of Austin\811 Upgrade\Metes and Bounds	
RPLS: TST	TECH: TST
PARTYCHIEF: JA	CHK BY: JB
SHEET 03 of 04	FIELDBOOKS: 265/267
SCALE: 1" = 50'	



**LANDESIGN  
SERVICES, INC.**

INC.  
512-238-7001  
1220 MCNEIL ROAD  
SUITE 200  
ROUND ROCK, TEXAS 78081  
FIRM REGISTRATION NO. 10001800

COMMITMENT FOR TITLE INSURANCE PROVIDED BY:

CHICAGO TITLE INSURANCE COMPANY

GF NO.: CTA-07-CTA1601130JP

ISSUE DATE: JUNE 8, 2016 - EFFECTIVE DATE: MAY 31, 2016

ONLY THOSE ITEMS LISTED IN SCHEDULE B OF THE ABOVE REFERENCED COMMITMENT FOR TITLE INSURANCE WERE REVIEWED FOR THE PURPOSE OF THIS SURVEY. NO ADDITIONAL RESEARCH WAS PERFORMED BY THIS SURVEYOR. THERE MAY BE ADDITIONAL EASEMENTS, RESTRICTIONS, OR OTHER ENCUMBRANCES WHICH AFFECT THIS SURVEY THAT ARE NOT KNOWN TO THIS SURVEYOR.

SCHEDULE B EXCEPTIONS:

10a. NOT A SURVEY MATTER.

10b. ANY ENCROACHMENT, ENCUMBRANCE, VIOLATION, VARIATION OR ADVERSE CIRCUMSTANCE AFFECTING THE TITLE THAT WOULD BE DISCLOSED BY AN ACCURATE AND COMPLETE SURVEY OF THE LAND. NOTED HEREON.

10c. NOT A SURVEY MATTER.

10d. NOT A SURVEY MATTER.

10e. NOT A SURVEY MATTER.

10f. NOT A SURVEY MATTER.

10g. 3' PUBLIC UTILITY EASEMENT ALONG THE REAR PROPERTY LINE AS STATED ON THE PLAT RECORDED IN VOL. 4, PG. 169, PLAT RECORDS OF TRAVIS COUNTY, TEXAS. NOTED HEREON - DOES NOT AFFECT.

LEGEND

✱	COTTON SPINDLE FOUND (OR AS NOTED)
■	TX.D.O.T. TYPE I MONUMENT FOUND
□	TX.D.O.T. TYPE II MONUMENT FOUND
●	IRON REBAR FOUND (1/2" OR AS NOTED)
○	IRON PIPE FOUND (1/2" OR AS NOTED)
⊙	IRON REBAR FOUND WITH CAP (ILLEGIBLE)
▲	NAIL FOUND (PK OR AS NOTED)
△	CALCULATED POINT NOT SET
P.O.B.	POINT OF BEGINNING
P.O.C.	POINT OF COMMENCING
O.R.T.C.T.	OFFICIAL RECORDS OF TRAVIS COUNTY, TEXAS
O.P.R.T.C.T.	OFFICIAL PUBLIC RECORDS OF TRAVIS COUNTY, TEXAS
D.R.T.C.T.	DEED RECORDS OF TRAVIS COUNTY, TEXAS
P.R.T.C.T.	PLAT RECORDS OF TRAVIS COUNTY, TEXAS
C.R.T.C.T.	CONDOMINIUM RECORDS OF TRAVIS COUNTY, TEXAS
R.O.W.	RIGHT-OF-WAY
P.U.E.	PUBLIC UTILITY EASEMENT
U.E.	UTILITY EASEMENT
B.L.	BUILDING LINE
(S45°E 45')	RECORD INFO. PER TRAVIS COUNTY

LEGEND

CO	WASTEWATER CLEANOUT	— OHE —	OVERHEAD ELECTRIC
⊙	WATER METER	⊙	ELECTRIC MISC.
⊙	WATER VALVE	⊙	ELECTRIC MANHOLE
⊙	IRRIGATION CONTROL VALVE	○	POLE
⊙	UNKNOWN MANHOLE	— ○ —	POWER POLE
PB	ELECTRIC PULLBOX	⊥	SIGN POST
⊙	MAILBOX	⊙	WATER METER
—	GUARDRAIL	⊙	FIRE HYDRANT
—	IRON FENCE	BP	BOLLARD
		⊙	TELEPHONE MANHOLE
		TEL	TELEPHONE PEDESTAL
		⊙	CABLE MARKER
		CONC.	CONCRETE
		ASPH.	ASPHALT
		PKG.	PARKING AREA
		E.P.	EDGE OF PAVEMENT
		B.O.C.	BACK OF CURB

THIS PROJECT IS REFERENCED FOR ALL BEARING AND COORDINATE BASIS TO THE TEXAS STATE PLANE COORDINATE SYSTEM, NORTH AMERICAN DATUM OF 1983 (NAD83 - 2011 ADJUSTMENT), CENTRAL ZONE (4203).

DISTANCES SHOWN HEREON ARE GRID VALUES REPRESENTED IN U.S. SURVEY FEET.

THIS SURVEY PLAT ACCOMPANIES A METES AND BOUNDS DESCRIPTION OF EVEN DATE.

THIS MAP WAS PREPARED FROM AN ON-THE-GROUND SURVEY PERFORMED UNDER MY DIRECT SUPERVISION. THE FIELD WORK WAS COMPLETED IN OCTOBER, 2016.

TRAVIS S. TABOR  
REGISTERED PROFESSIONAL LAND SURVEYOR  
STATE OF TEXAS - NO. 6428

DATE



JOB NUMBER: 16-006	DATE: 01/27/2017
PROJECT NAME: 811 UPGRADE	
DRAWING NAME: 16006_PARCEL 28	
DRAWING FILE PATH: L:\City of Austin\811 Upgrade\DWGS\Parcels	
FIELDNOTE FILE PATH: L:\City of Austin\811 Upgrade\FIELD\Field to Office\FNs	
RPLS: TST	TECH: TST
PARTYCHIEF: JA	CHK BY: JB
SHEET 04 of 04	FIELD BOOKS: 265/267
SCALE: 1" = 50'	



LANDESIGN SERVICES, INC.

512-238-7001  
1220 MCNEIL ROAD  
SUITE 200  
ROUND ROCK, TEXAS 78681  
FIRM REGISTRATION NO. 10001800