

A. PROJECT INFORMATION

Project Name

Project Type:

Infrastructure

City building & site

Density bonus

Private project

Other - Alley Vacation

Project Location/Address

Applicant

Property Owner

Applicant Mailing Address

Property Owner Mailing Address

Applicant Telephone Number

Property Owner Telephone Number

Project Start Date

Project Completion Date

Applicant's Architect

Applicant's Engineer

1] Indicate if proposed Project is required by City Ordinance to be reviewed by the Design Commission.

2] Describe the recommendation that you are requesting from the Design Commission.

3] Current Design Phase of Project (Design Commission prefers to see projects right after approved schematic design).

4] Is this Project subject to Site Plan and/or Zoning application approvals? Will it be presented to Planning Commission and/or City Council? If so, when?

5] Does this Project comply with Land Development Code Subchapter E? List specifically any Alternative Equivalent Compliance request if any. Please refer to website for Alternate Equivalent Compliance (AEC) requirements.
https://www.municode.com/library/tx/austin/codes/code_of_ordinances?nodeId=TIT25LADE_CH25-2ZO_SUBCHAPTER_EDESTMIUS

B. PROJECT BACKGROUND

6] Provide project background including goals, scope, building/planning type, and schedule. Broadly address each of the “Shared Values for Urban Areas” that are listed on Page 6 of the Urban Design Guidelines. Attach additional pages as needed.

7] Has this project conducted community/stakeholder outreach? If so, please provide documentation to demonstrate community/stakeholder support of this project.

8] Is this project submitting for the Downtown Density Bonus Program? If so, please provide a completed Downtown Density Bonus Application.

9] Has the project been reviewed by COA Department (i.e. DAC) Staff? If so, please describe and cite any relevant comments or feedback that the Commission should be aware of.

10] Are there any limitations to compliance or planning principles due to the specific requirements of this project that the Commission should be aware of?

C. EXISTING CONDITIONS AND CONTEXT

11] Identify connectivity to public transportation including, bicycle and pedestrian routes and/or multi-modal transportation. Does the project comply with ADA requirements? Provide a site context map and attach additional pages as needed.

12] Identify and describe any existing features that are required to be preserved and/or protected such as heritage trees, creeks or streams, endangered species (flora and/or fauna)? Attach additional site diagrams as needed.

13] Is this project within any City of Austin planning district, master plan, neighborhood plan, regulatory district, overlay, etc.? If so, please illustrate how this project conforms to the respective plan. Attach additional pages as needed. (See below for requirements.)

14] List any project program and/or site constraints that should be considered.

D. RELATIONSHIP TO PUBLIC REALM

Public realm is defined as any publically owned streets, pathways, right of ways, parks, publicly accessible open spaces and any public and civic building and facilities. The quality of our public realm is vital if we are to be successful in creating environments that people want to live and work in.

15] The shared values outlined in the Urban Design Guidelines include Human Character, Density, Sustainability, Diversity, Economic Vitality, Civic Art, A Sense of Time, Unique Character, Authenticity, Safety and Connection to the Outdoors. How is the project addressing these unique community characteristics? Is the project developing any public amenities for urban continuity and vital place making?

16] Does this project encourage street level activity to engage and respond to functional needs such as shade, rest areas, multi-modal transportation storage and paths?

17] How will the project be a good neighbor to adjacent properties? For example, describe the treatment of the transition area between properties, i.e. fence, landscape improvements, etc.

E. ENVIRONMENTAL/SUSTAINABLE ISSUES

The Austin Urban Design Guidelines set a goal that, "All development should take into consideration the need to conserve energy and resources. It should also strive for a small carbon footprint."

18] Please list any significant components of the project that contribute to meeting this goal. If the project has been designed to accommodate future inclusion of such components (for example, by being built "solar ready") please list them.

19] If the project is being designed to meet any sustainability/environmental standards or certifications (for example, LEED Silver), please list them here and attach relevant checklists or similar documents that demonstrate how the standard or certification will be achieved.

20] If the project contains other significant sustainability components not included above that the Commission should note, please list them here.

A. PROJECT INFORMATION

Project Name

Project Type:

Infrastructure

City building & site

Density bonus

Private project

Other - Alley Vacation

Project Location/Address

Applicant

Property Owner

Applicant Mailing Address

Property Owner Mailing Address

Applicant Telephone Number

Property Owner Telephone Number

Project Start Date

Project Completion Date

Applicant's Architect

Applicant's Engineer

1] Indicate if proposed Project is required by City Ordinance to be reviewed by the Design Commission.

2] Describe the recommendation that you are requesting from the Design Commission.

3] Current Design Phase of Project (Design Commission prefers to see projects right after approved schematic design).

4] Is this Project subject to Site Plan and/or Zoning application approvals? Will it be presented to Planning Commission and/or City Council? If so, when?

5] Does this Project comply with Land Development Code Subchapter E? List specifically any Alternative Equivalent Compliance request if any. Please refer to website for Alternate Equivalent Compliance (AEC) requirements.
https://www.municode.com/library/tx/austin/codes/code_of_ordinances?nodeId=TIT25LADE_CH25-2ZO_SUBCHAPTER_EDESTMIUS

B. PROJECT BACKGROUND

6] Provide project background including goals, scope, building/planning type, and schedule. Broadly address each of the “Shared Values for Urban Areas” that are listed on Page 6 of the Urban Design Guidelines. Attach additional pages as needed.

7] Has this project conducted community/stakeholder outreach? If so, please provide documentation to demonstrate community/stakeholder support of this project.

8] Is this project submitting for the Downtown Density Bonus Program? If so, please provide a completed Downtown Density Bonus Application.

9] Has the project been reviewed by COA Department (i.e. DAC) Staff? If so, please describe and cite any relevant comments or feedback that the Commission should be aware of.

10] Are there any limitations to compliance or planning principles due to the specific requirements of this project that the Commission should be aware of?

C. EXISTING CONDITIONS AND CONTEXT

11] Identify connectivity to public transportation including, bicycle and pedestrian routes and/or multi-modal transportation. Does the project comply with ADA requirements? Provide a site context map and attach additional pages as needed.

12] Identify and describe any existing features that are required to be preserved and/or protected such as heritage trees, creeks or streams, endangered species (flora and/or fauna)? Attach additional site diagrams as needed.

13] Is this project within any City of Austin planning district, master plan, neighborhood plan, regulatory district, overlay, etc.? If so, please illustrate how this project conforms to the respective plan. Attach additional pages as needed. (See below for requirements.)

14] List any project program and/or site constraints that should be considered.

D. RELATIONSHIP TO PUBLIC REALM

Public realm is defined as any publically owned streets, pathways, right of ways, parks, publicly accessible open spaces and any public and civic building and facilities. The quality of our public realm is vital if we are to be successful in creating environments that people want to live and work in.

15] The shared values outlined in the Urban Design Guidelines include Human Character, Density, Sustainability, Diversity, Economic Vitality, Civic Art, A Sense of Time, Unique Character, Authenticity, Safety and Connection to the Outdoors. How is the project addressing these unique community characteristics? Is the project developing any public amenities for urban continuity and vital place making?

16] Does this project encourage street level activity to engage and respond to functional needs such as shade, rest areas, multi-modal transportation storage and paths?

17] How will the project be a good neighbor to adjacent properties? For example, describe the treatment of the transition area between properties, i.e. fence, landscape improvements, etc.

E. ENVIRONMENTAL/SUSTAINABLE ISSUES

The Austin Urban Design Guidelines set a goal that, "All development should take into consideration the need to conserve energy and resources. It should also strive for a small carbon footprint."

18] Please list any significant components of the project that contribute to meeting this goal. If the project has been designed to accommodate future inclusion of such components (for example, by being built "solar ready") please list them.

19] If the project is being designed to meet any sustainability/environmental standards or certifications (for example, LEED Silver), please list them here and attach relevant checklists or similar documents that demonstrate how the standard or certification will be achieved.

20] If the project contains other significant sustainability components not included above that the Commission should note, please list them here.

Site Location

Aerial Photo

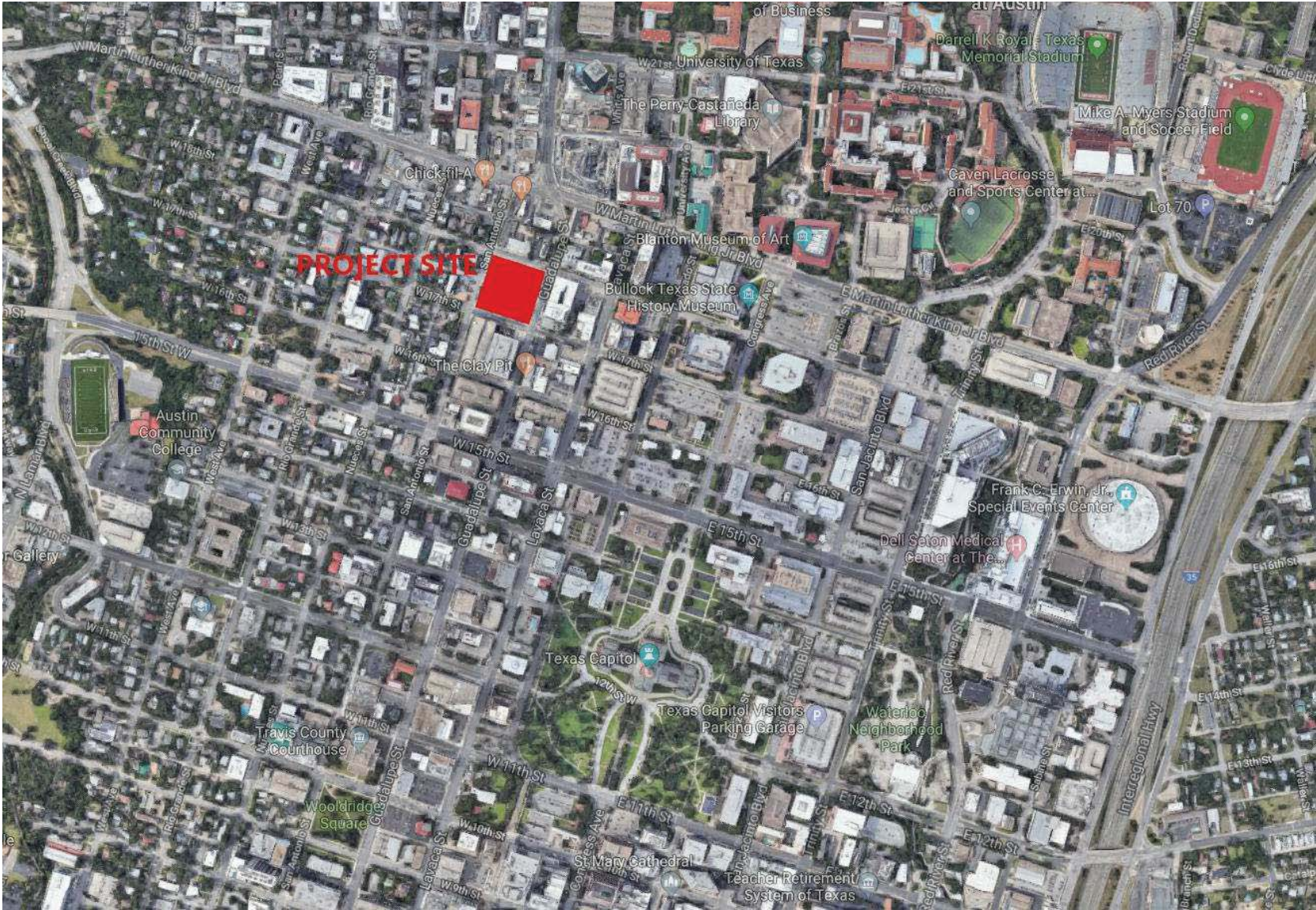

Location

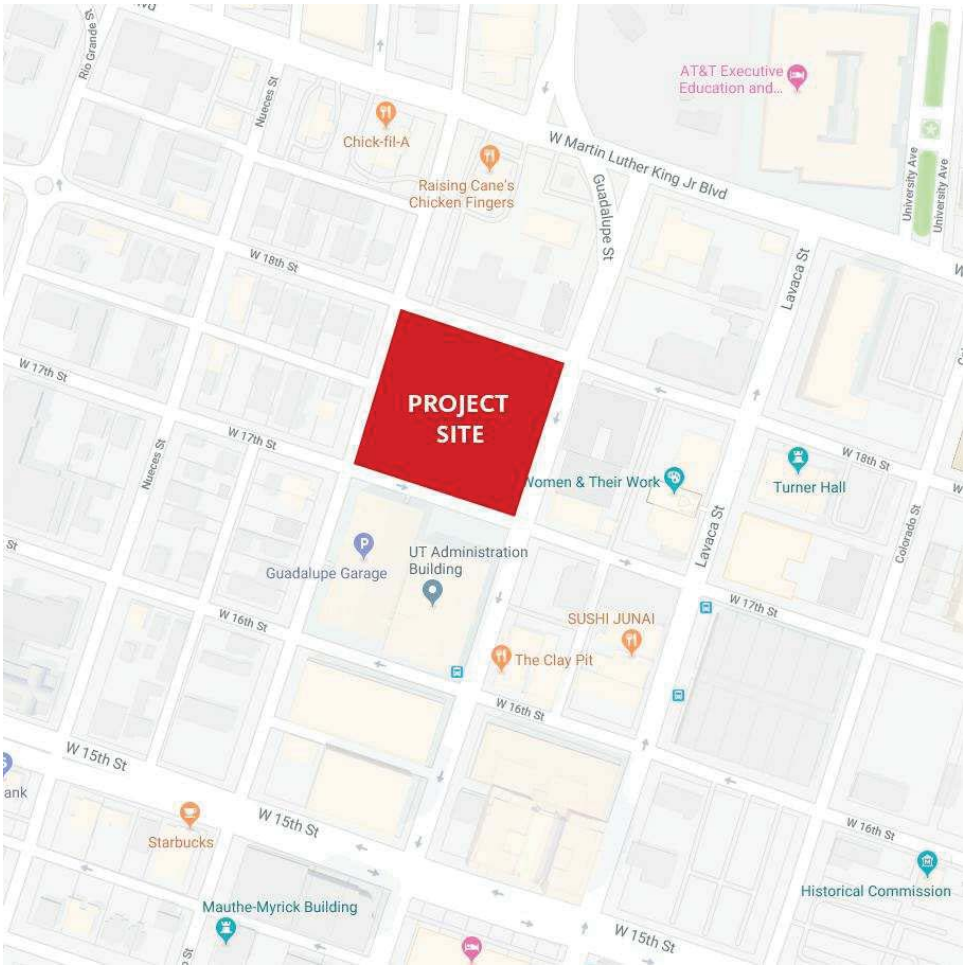
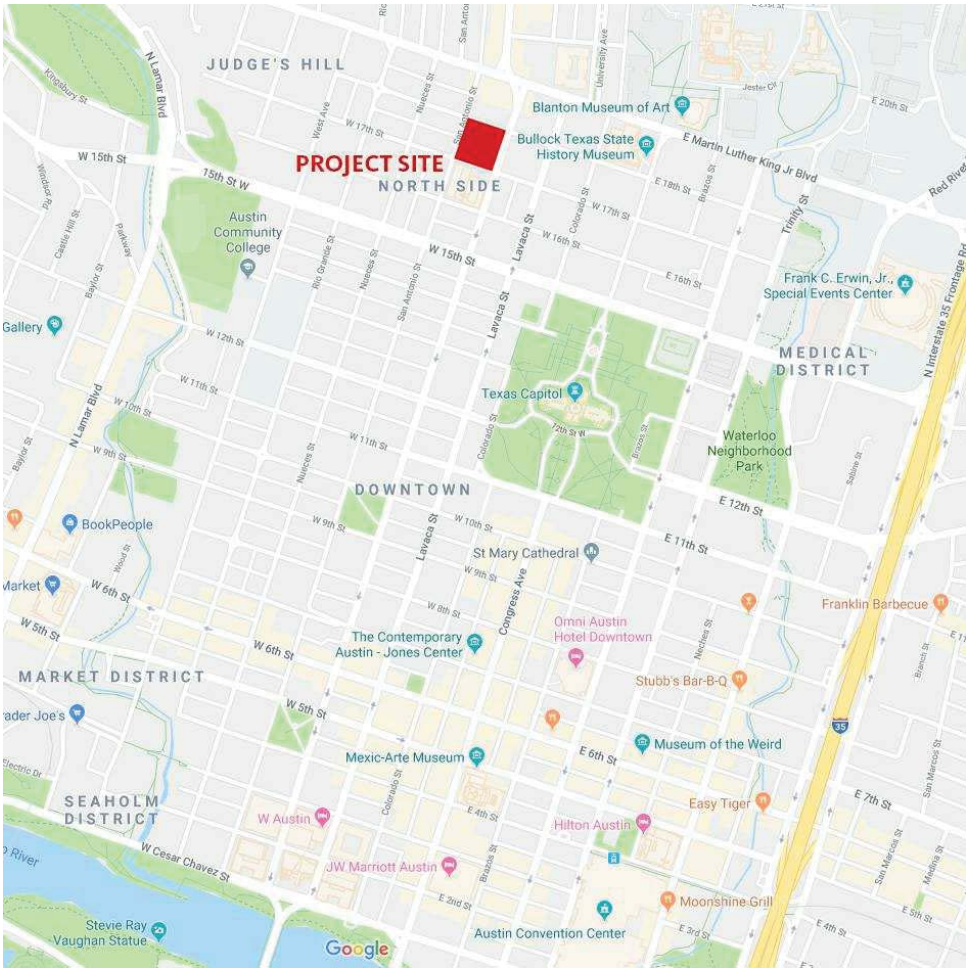

Gensler

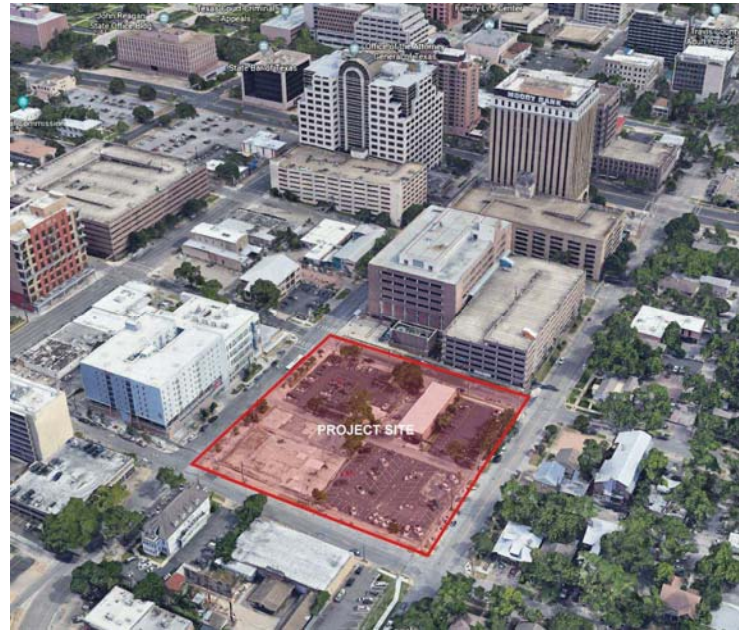
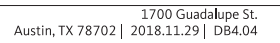
TRAVIS COUNTY CIVIL AND FAMILY COURT FACILITY

ILLUSTRATIVE
PLAN
PLAZA



ILLUSTRATIVE
PLAN
PLAZA



ILLUSTRATIVE
PLAN
LOWER LEVEL 01



SITE
CONSTRAINTS

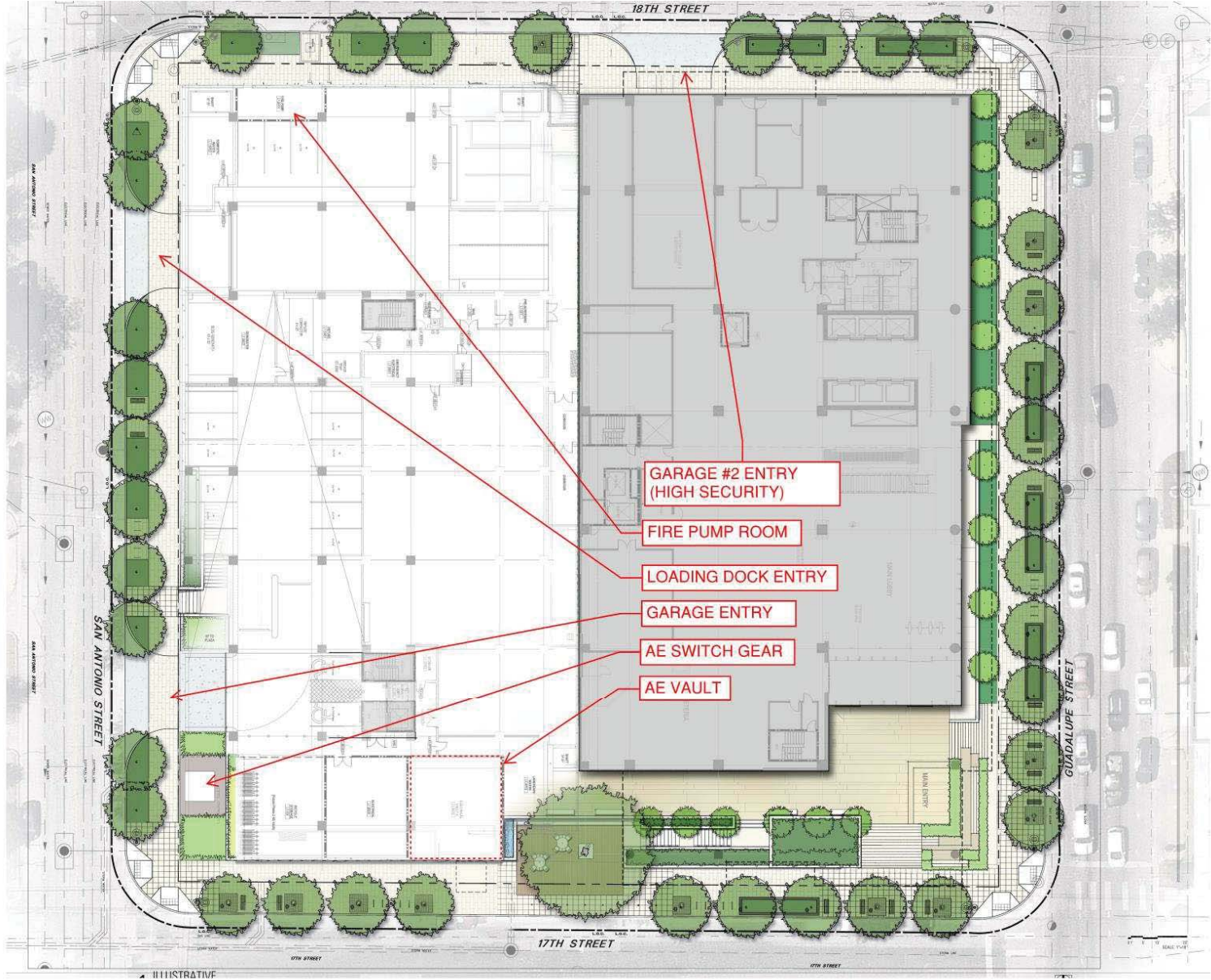

CURB CUT
DETAILS

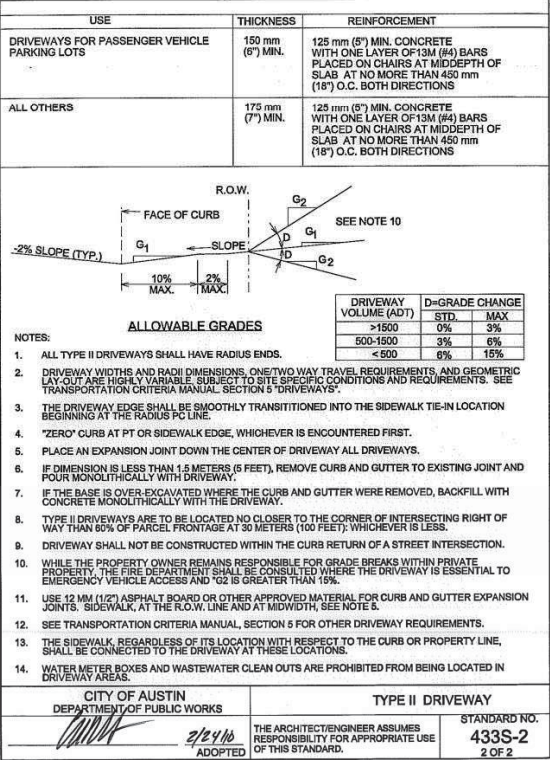
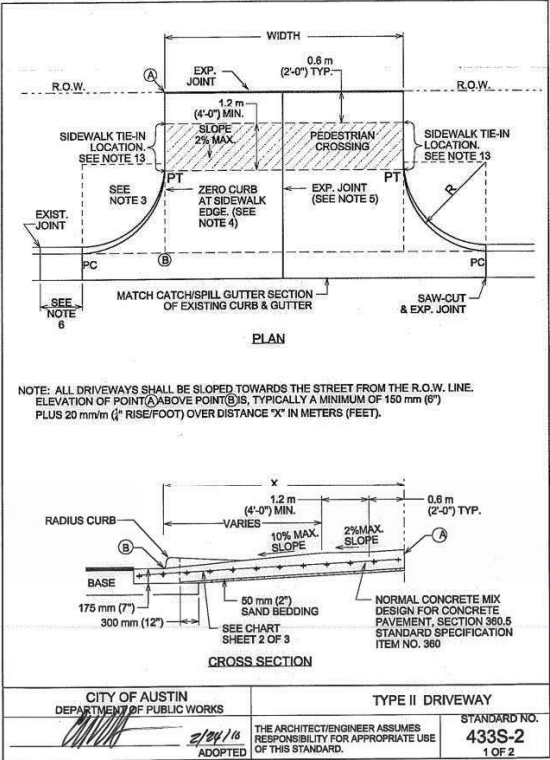
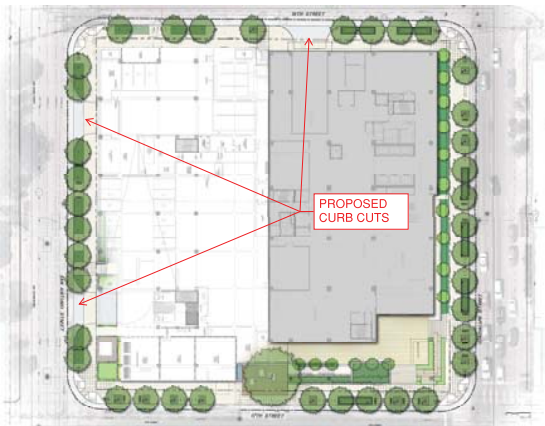

SAN
ANTONIO



TRAVIS COUNTY CIVIL AND FAMILY COURT FACILITY

17TH & SAN
ANTONIO



TRAVIS COUNTY CIVIL AND FAMILY COURT FACILITY

1700 Guadalupe St.
Austin, TX 78702 | 2018.11.29 | DB1.06

18TH & SAN
ANTONIO



TRAVIS COUNTY CIVIL AND FAMILY COURT FACILITY

1700 Guadalupe St.
Austin, TX 78702 | 2018.11.29 | DB1.07

COURTS
BUILDING
FRONT & BACK ELEVATIONS

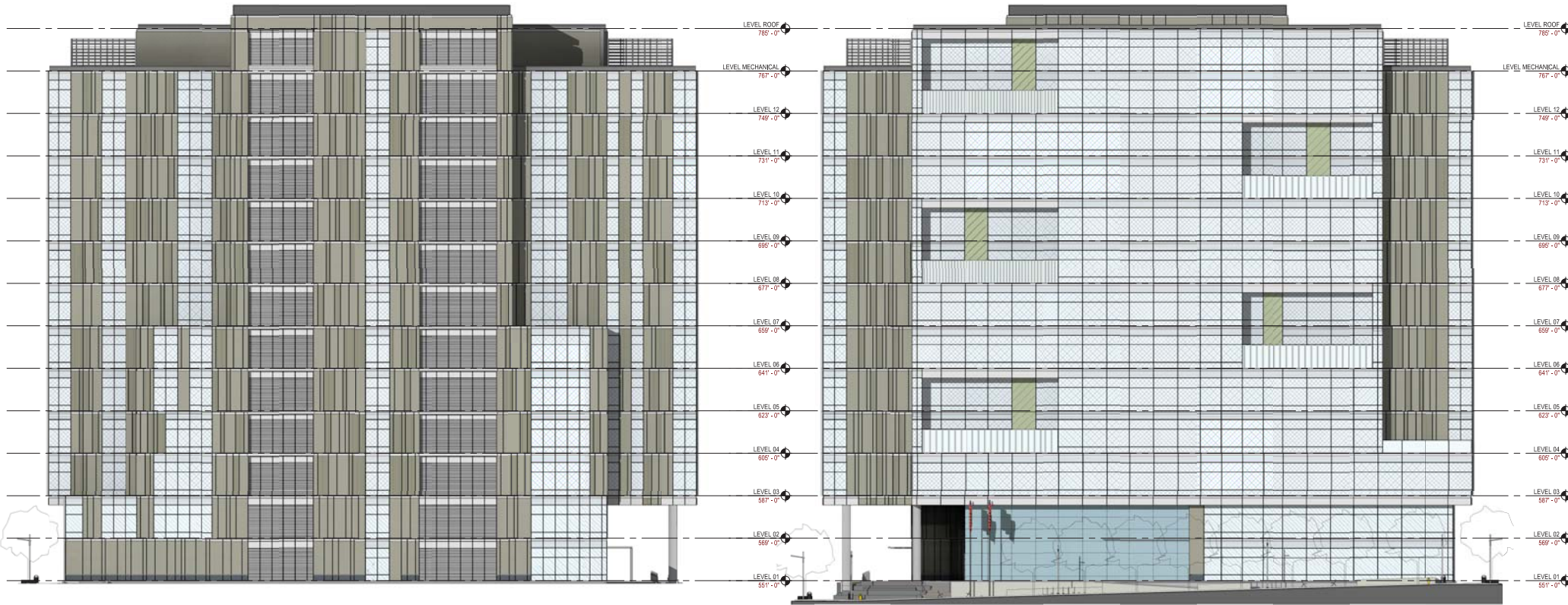

2 REAR VIEW - COURTS BUILDING
SCALE: 1" = 20'-0"

1 FRONT ELEVATION - COURTS BUILDING
SCALE: 1" = 20'-0"

FUTURE
OFFICE
FRONT & BACK ELEVATIONS



NORTH
ELEVATION



1 NORTH ELEVATION COURTS & FUTURE BUILDING
SCALE: 1"=20'-0"

SOUTH
ELEVATION

Image Description



1 SOUTH ELEVATION - COURTS & FUTURE BUILDING
SCALE: 1" = 20'-0"



Gensler



