

1 Site Plan
 SCALE: 3/32" = 1'-0"

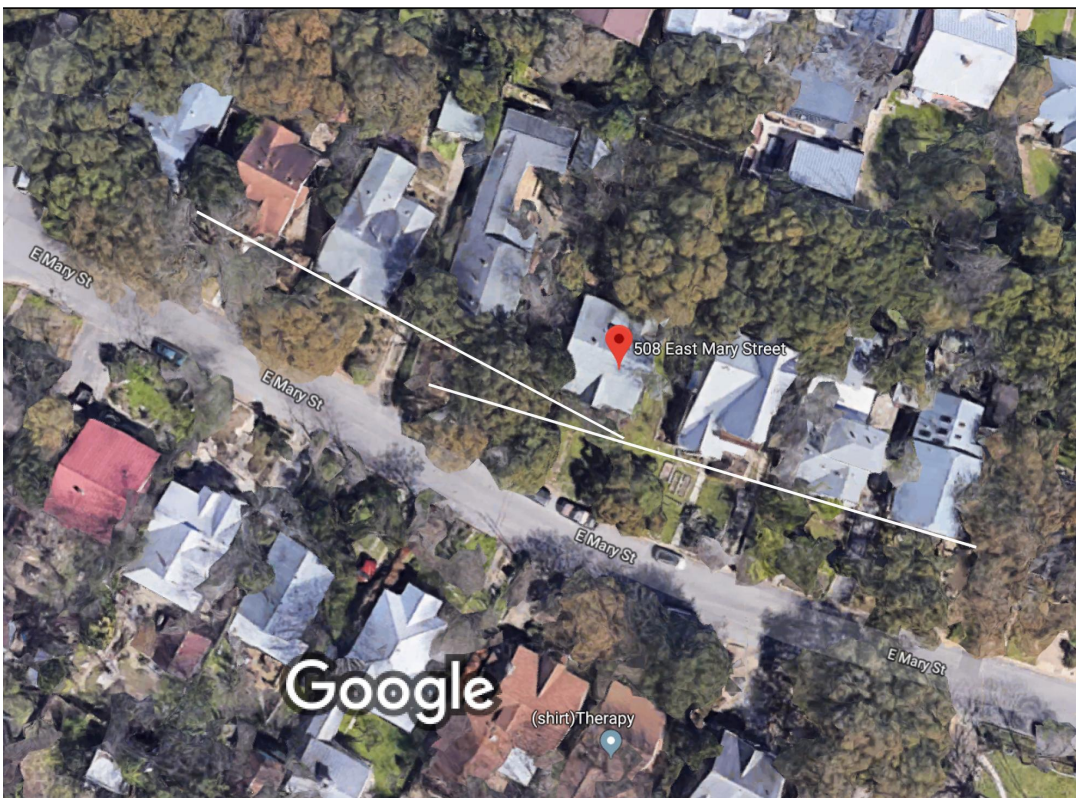

1 Setback Images

1:1.18

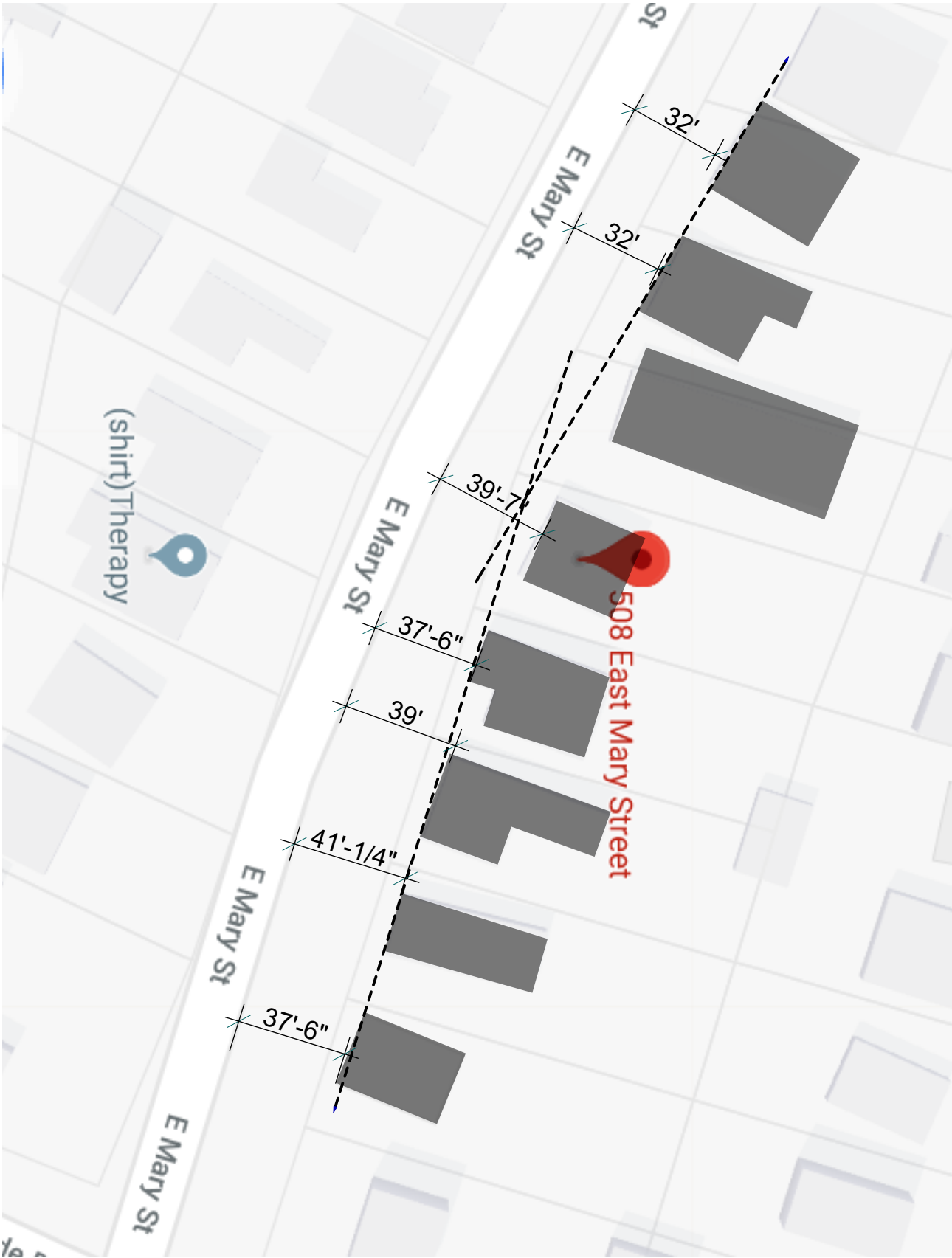

2 Setback Diagram

1" = 50'

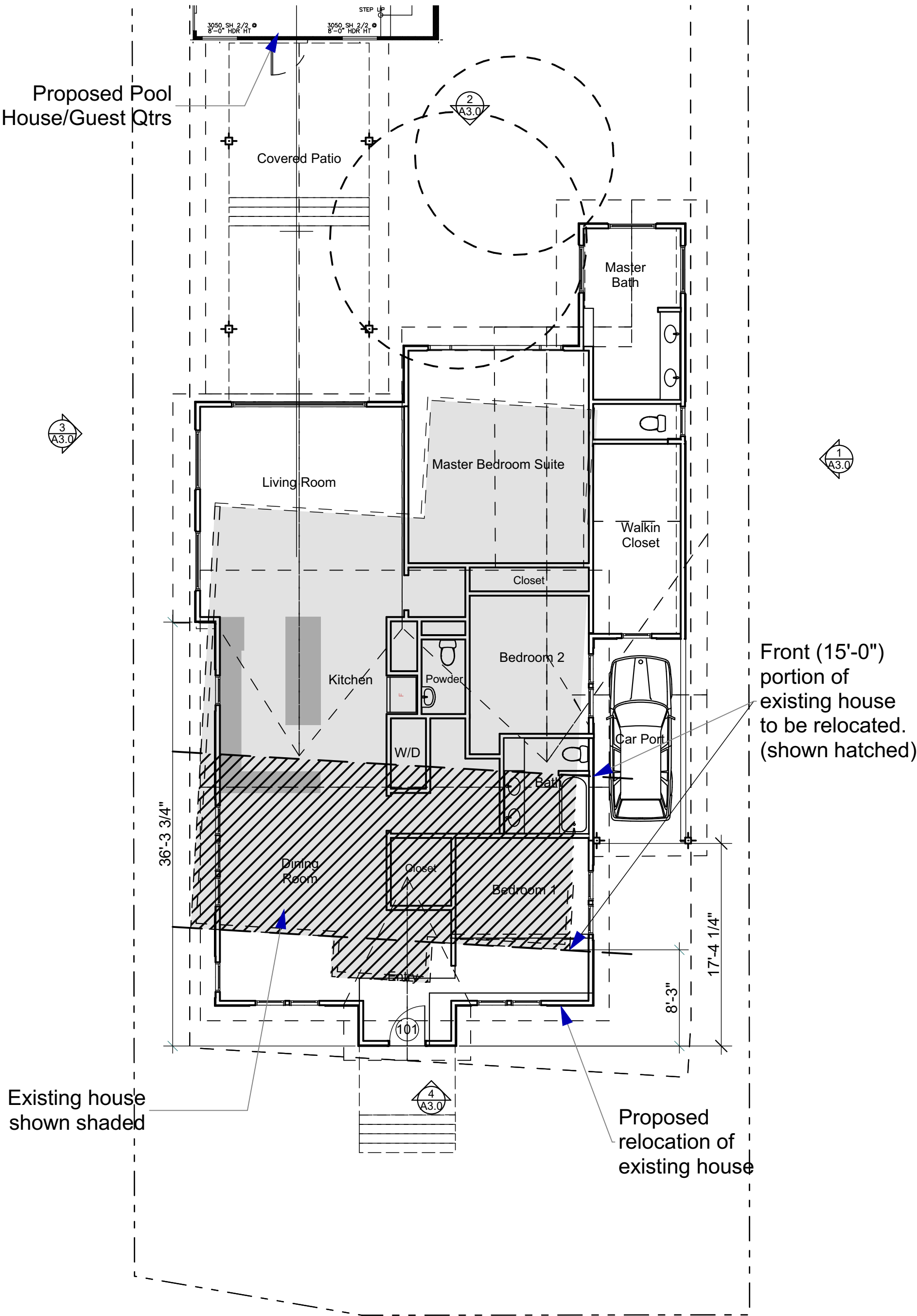

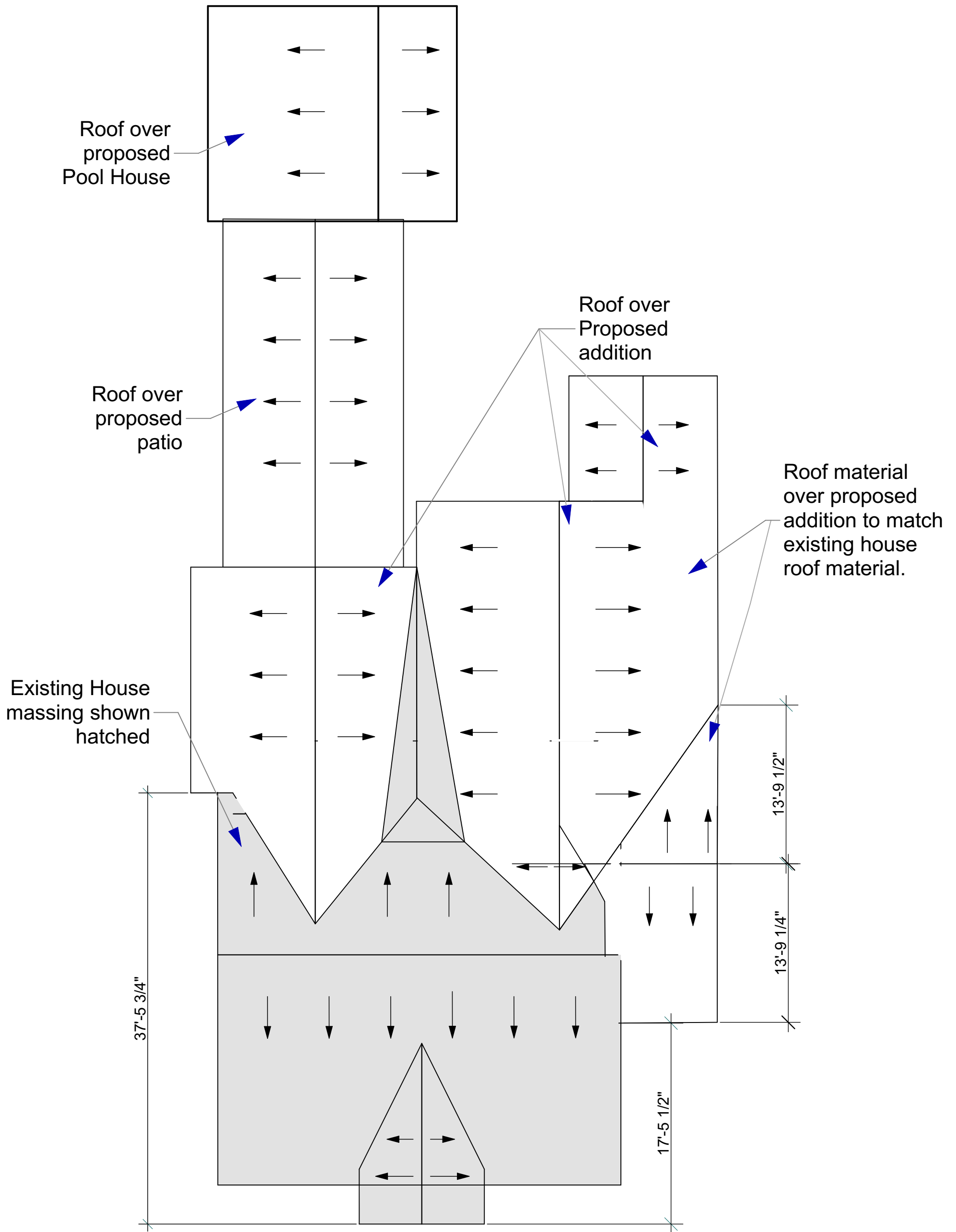

1 Roof Plan
SCALE: 1/8" = 1'-0"

**508 E. Mary
Street**

Peana Residence

DATE: **1/24/2019**

COPYRIGHT 2015

**Building
Elevations**

A3

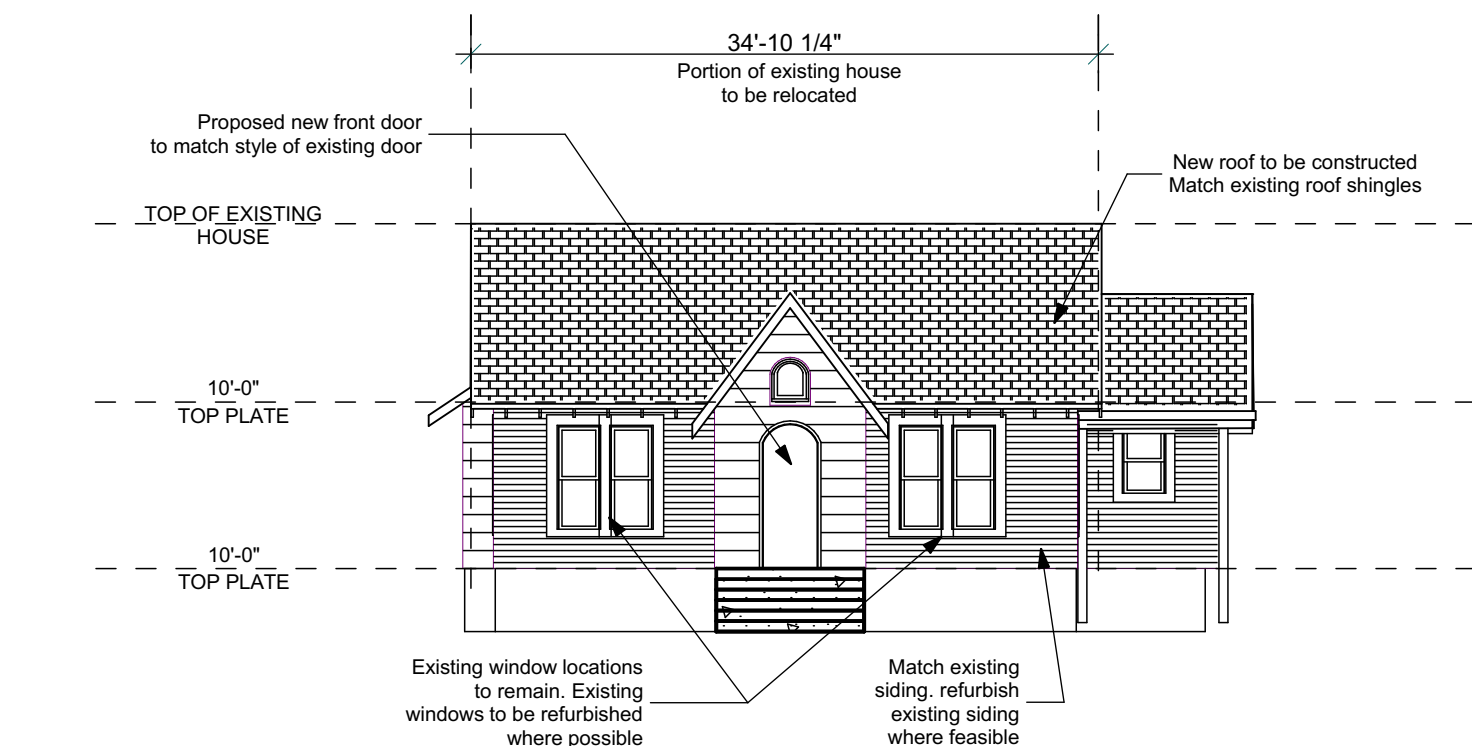

1

South Elevation

3/32" = 1'-0"

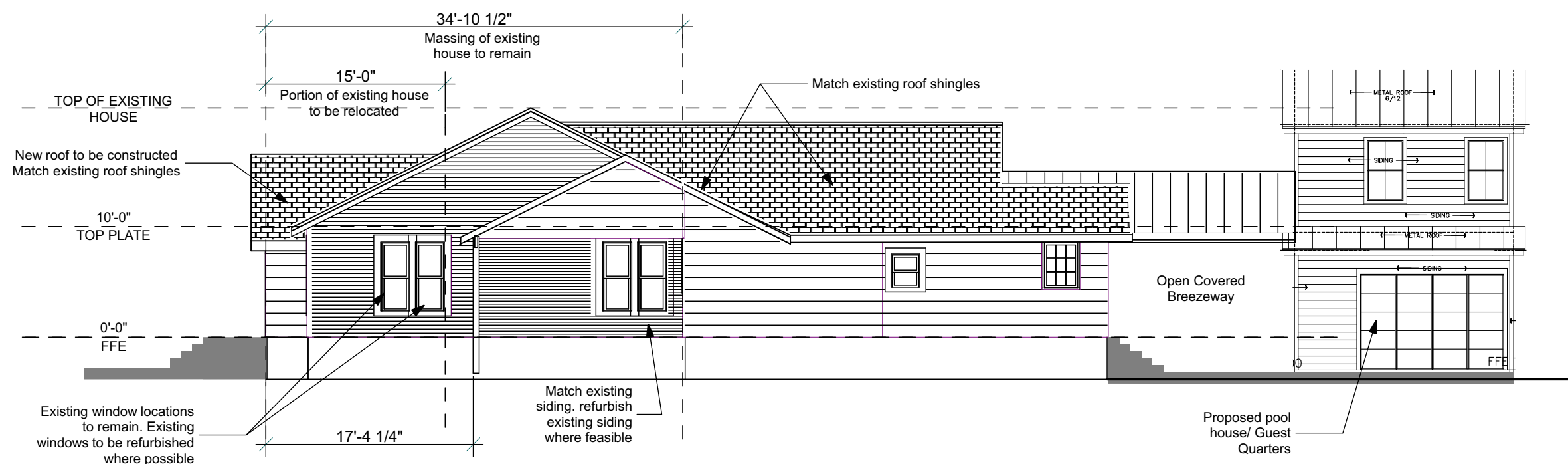

2

East Elevation

3/32" = 1'-0"



ELEMENT 5
ARCHITECTURE

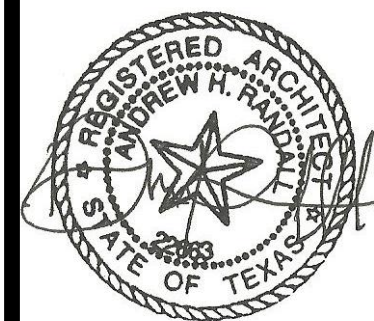

1/23/19

508 E. Mary
Street

Peana Residence

DATE: 1/24/2019

COPYRIGHT 2015

Building
Elevations

A3.1

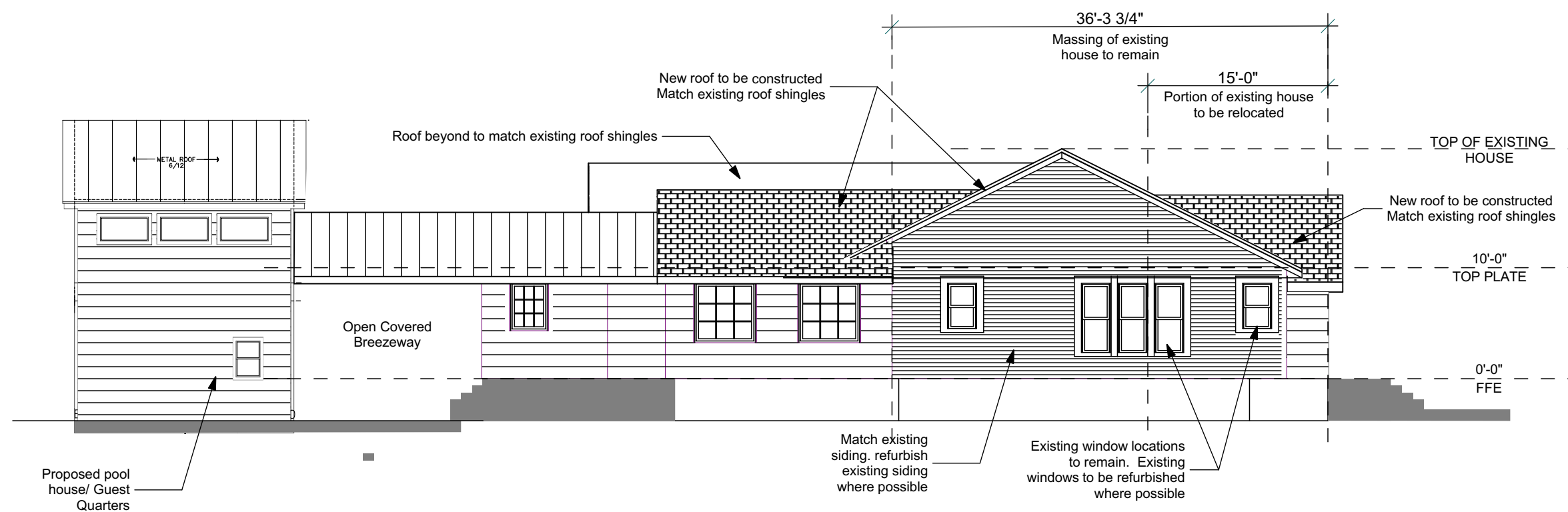

1

West Elevation

3/32" = 1'-0"

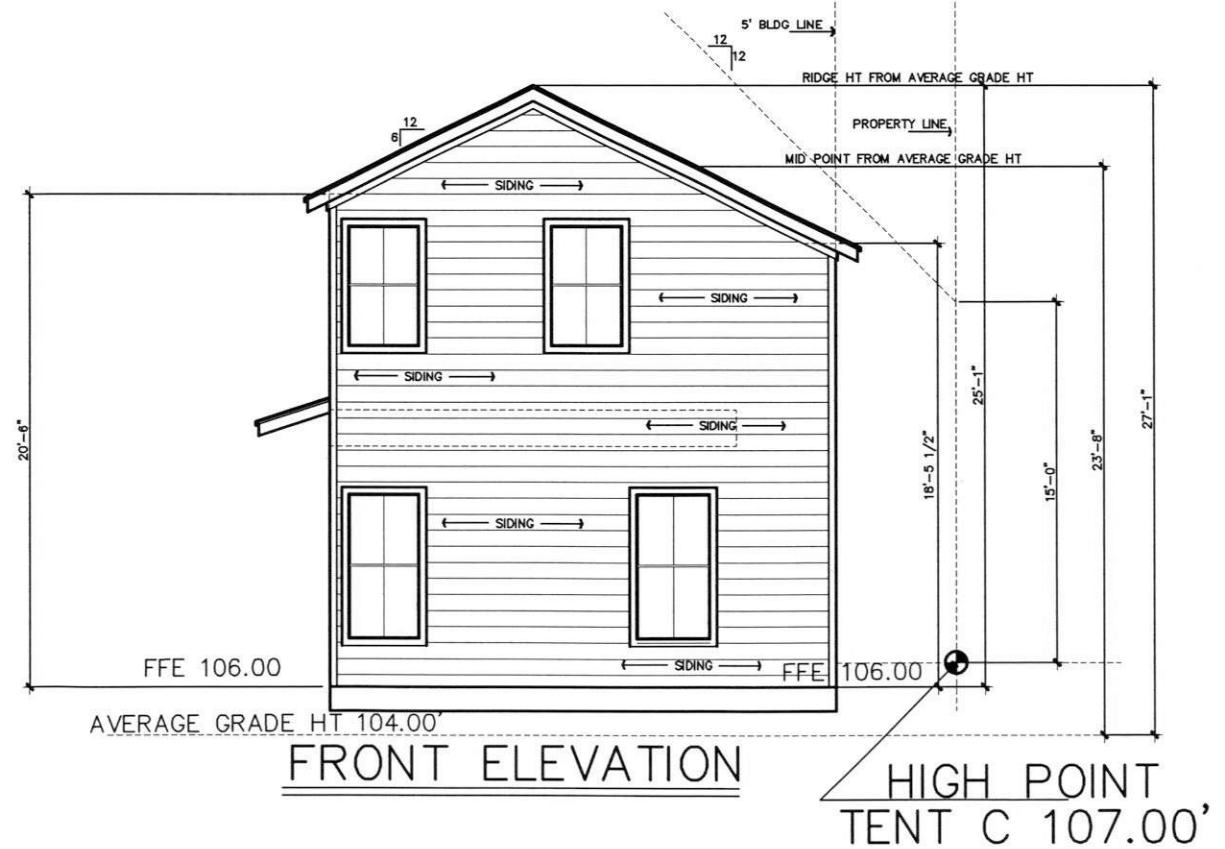
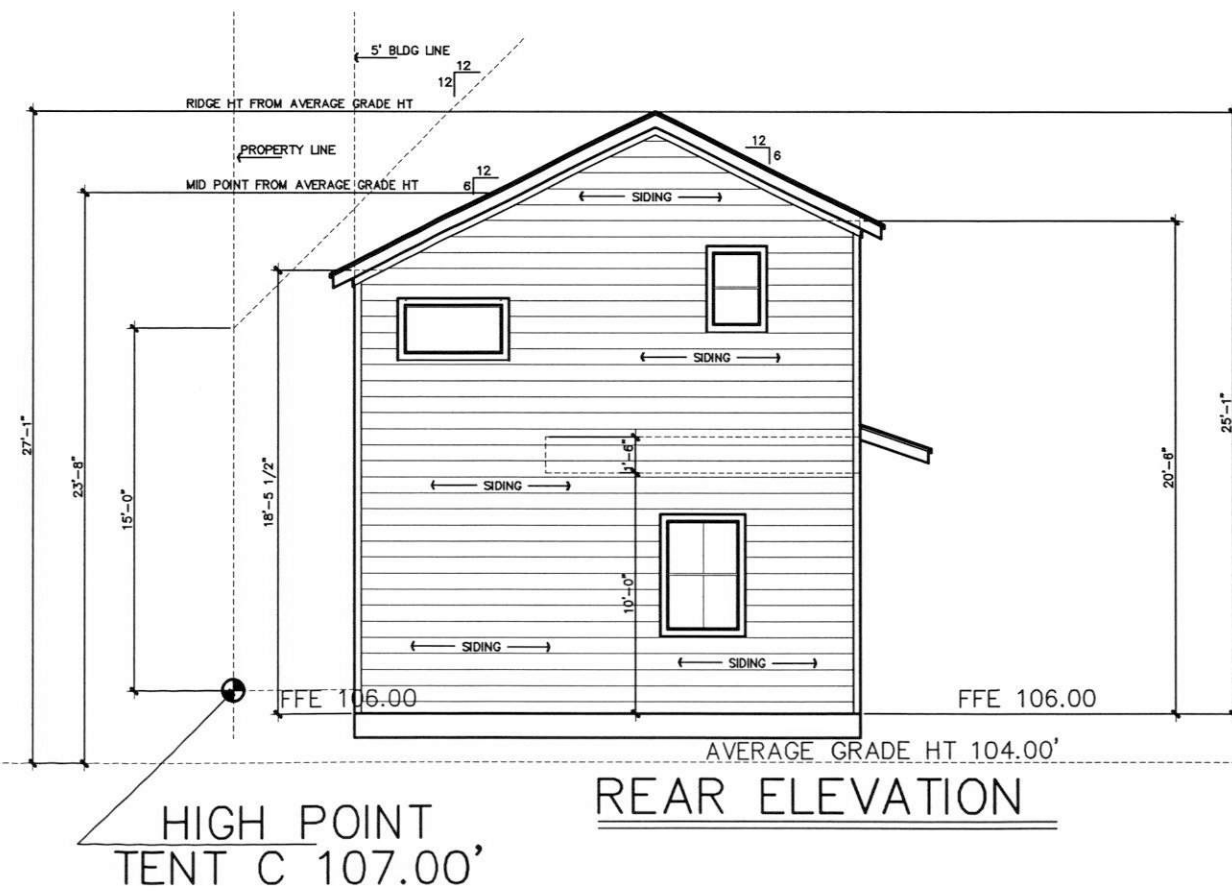
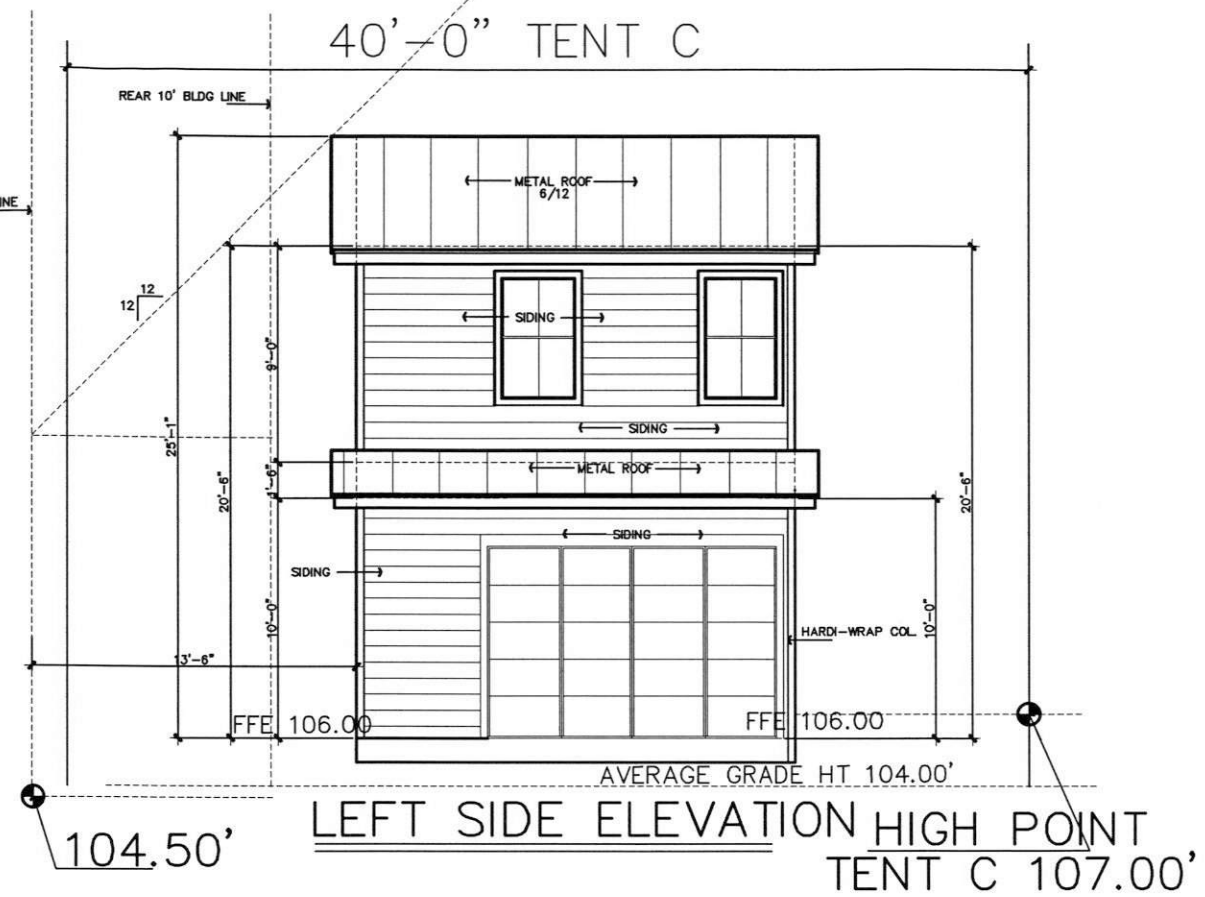
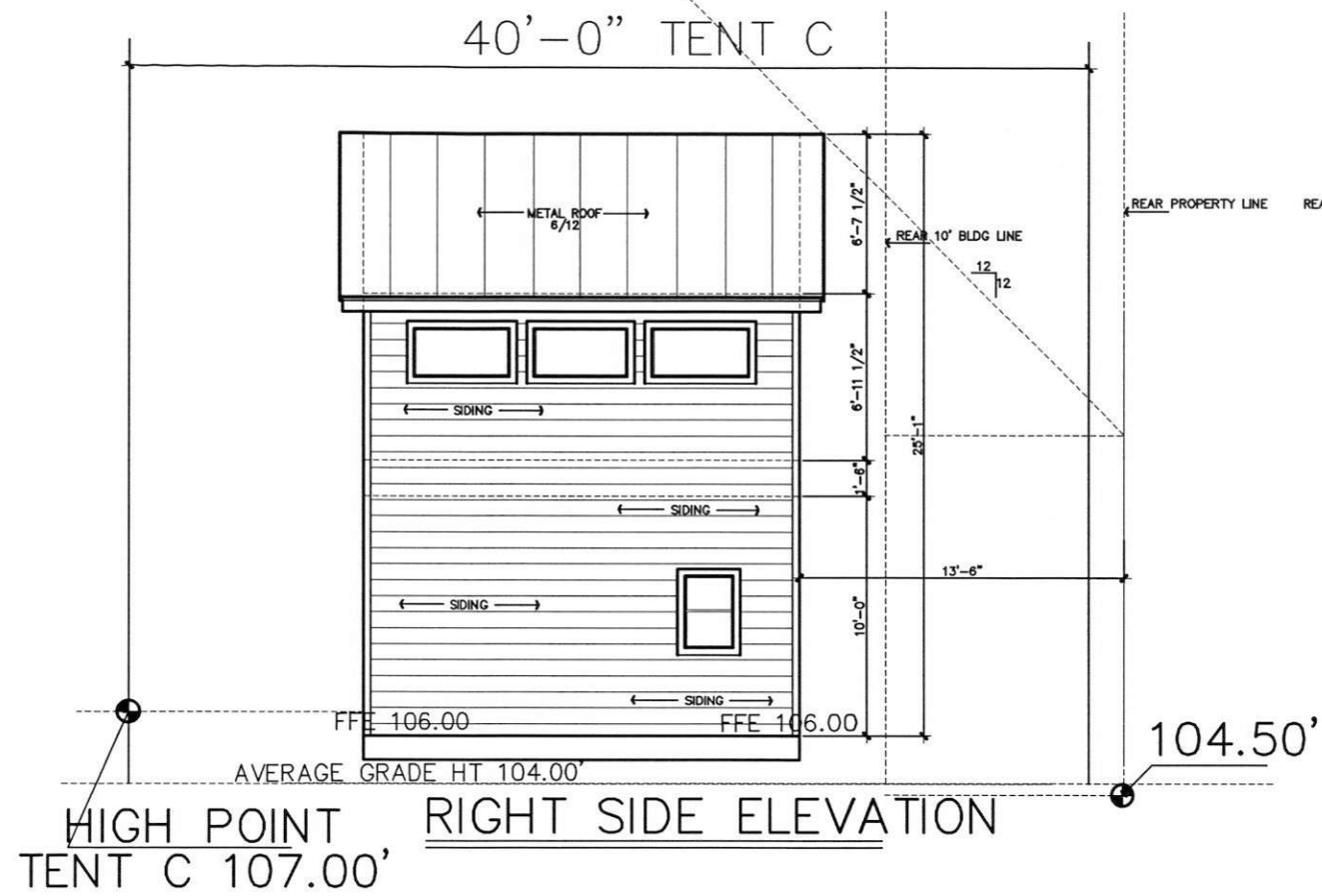

Design Originals is a Professional Building Design Firm. We Are Not Qualified To Nor Licensed To Design Structural Framing Or Foundations. A Licensed Professional Engineer Should Be Consulted Regarding The Framing And Foundation. Should An Engineer's Seal Be Present On These Drawings, The "Engineer Of Record" Shall Bear The Responsibility For The Structural Design. Design Originals, Inc. Will Not Be Held Responsible For The Structural Design In Any Way/Or Any Problems Which My Arise.

STUDIO-ADU
EXTERIOR ELEVATIONS
SCALE: 1/4"=1'-0" 22 X 34
SCALE: 1/8"=1'-0" 11 X 17

PEANA
RESIDENCE

DESIGN ORIGINALS of Texas
home design center
10718 RICHMOND AVE. #12
AUSTIN, TX 78726
OFFICE (512) 331-1775

508 EAST
MARY STREET
UNIT B

JOB # A10118
DATE: 08-21-18
REVISIONS:
DRAWN BY: JCD/TMD

N.C.B.D.C.
NATIONAL COUNCIL OF
BUILDING DESIGNERS
Robert J. Faust
CERTIFICATION NO. 44-725
American Institute of Building Design
(A.I.B.D.)
National Council of Building Designers
Certification
(N.C.B.D.C. - #44-725)

08-21-18

Existing door is rotted & to be replaced. Similar 8'-0" tall door is proposed.

Existing gable roof pitches were not symmetrical. Symmetrical roof is proposed similar to 504 E Mary.



1 Perspective

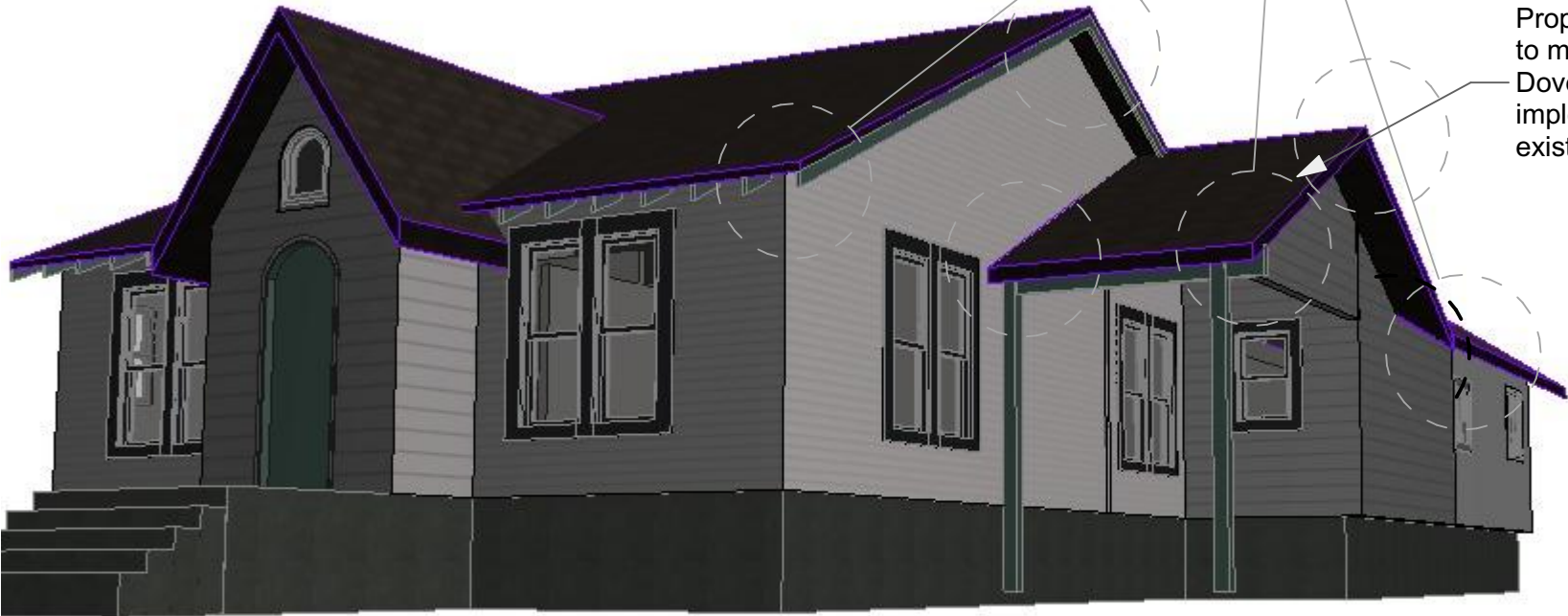

Propose gable roof pitch to match existing house. Dove tail rafters to be implemented to match existing house.

2 Perspective



Existing door is rotted & to be replaced. Similar 8'-0" tall door is proposed.

Existing gable roof pitches were not symmetrical. Symmetrical roof is proposed similar to 504 E Mary.

3 Perspective

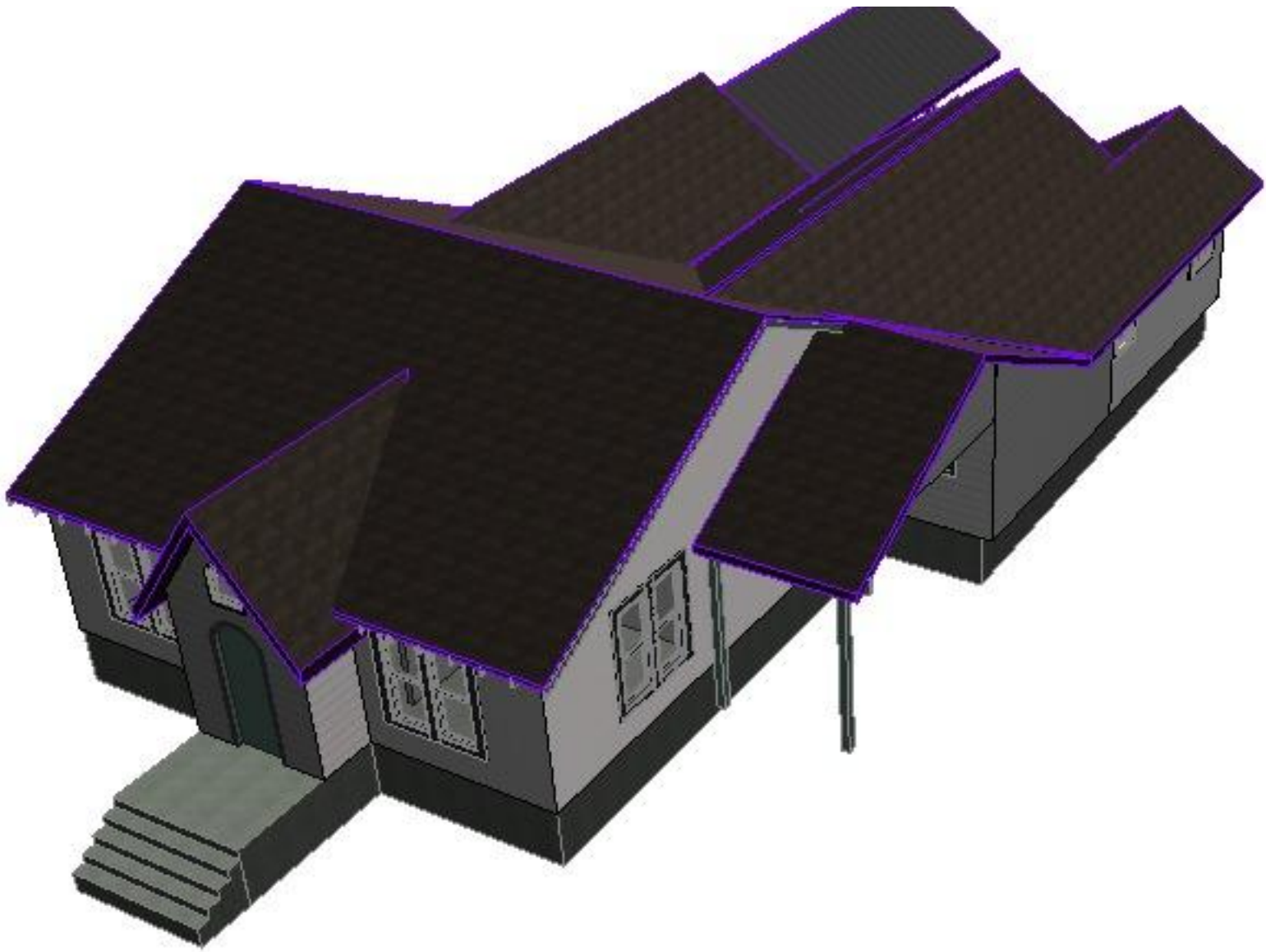

1

Perspective

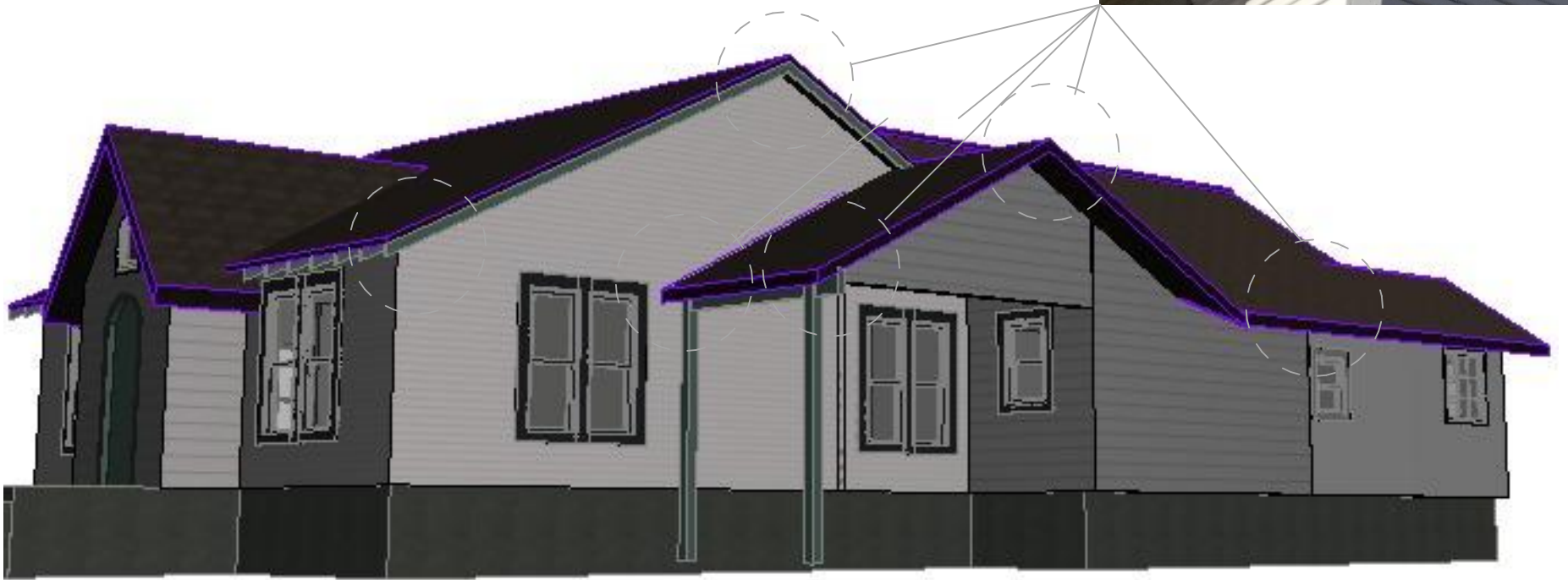

2

Perspective
