

MOTION SHEET #1

I move to amend the Street Network Table, Street Network Map, and the Roadway Capacity Projects Map in Appendix C to accomplish the following:

1) Add the Rutledge Spur Extension

a) Street Network Table:

- i) **Name:** Rutledge Spur
- ii) **Segment Limits:** Lakeline Mall Dr to Spectrum Dr
- iii) **Type:** Local Mobility or Corridor Mobility
- iv) **Improvement:** New Roadway

b) Exhibit 2: Rutledge Spur Extension



2) Add a RM 2222 to Four Points Dr Connector

a) Street Network Table:

- i) **Name:** RM 2222 to Four Points Dr Connector
- ii) **Segment Limits:** RM 2222 to Four Points Dr
- iii) **Type:** Corridor Mobility
- iv) **Improvement:** New Roadway

b) Exhibit 3: RM 2222 to Four Points Dr Connector

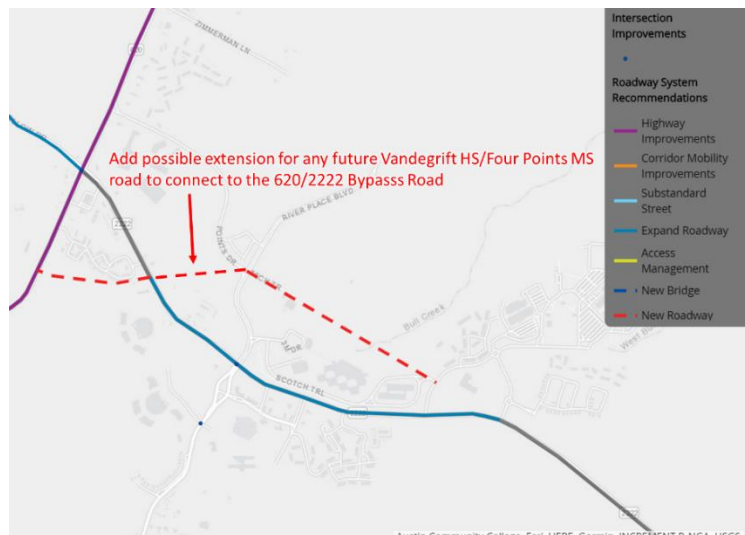

3) Add a Pond Woods Rd to Pond Springs Rd Connector

a) Street Network Table:

- i) **Name:** Pond Woods Rd to Pond Springs Rd Connector
- ii) **Segment Limits:** Pond Woods Rd to Pond Springs Rd
- iii) **Type:** Local Mobility
- iv) **Improvement:** New Roadway

b) Exhibit 4: Pond Woods Rd to Pond Springs Rd Connector

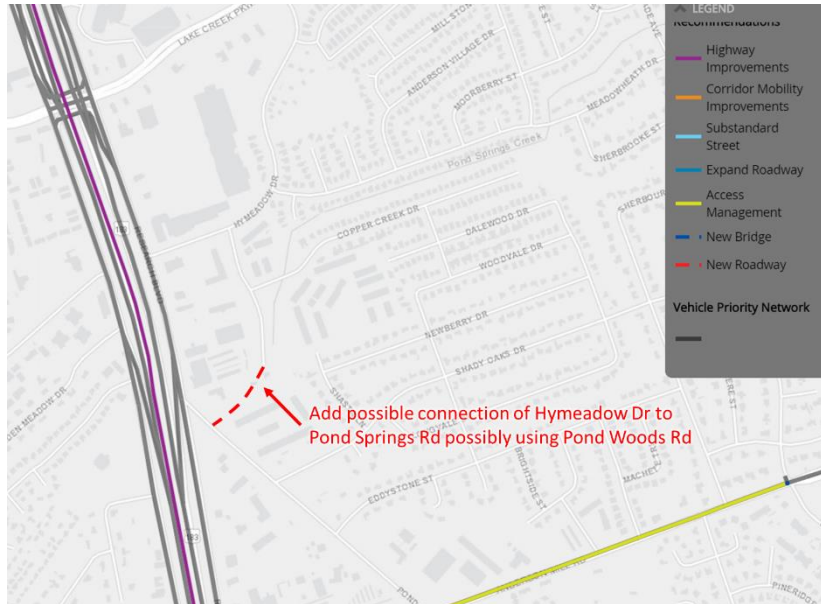

4) Add a Hunters Chase Dr to Oceanaire Blvd Connector

a) Street Network Table:

- i) **Name:** Hunters Chase Dr to Oceanaire Blvd Connector
- ii) **Segment Limits:** Hunters Chase Dr to Oceanaire Blvd
- iii) **Type:** Local Mobility
- iv) **Improvement:** New Roadway

b) Exhibit 5: Hunters Chase Dr to Oceanaire Blvd Connector

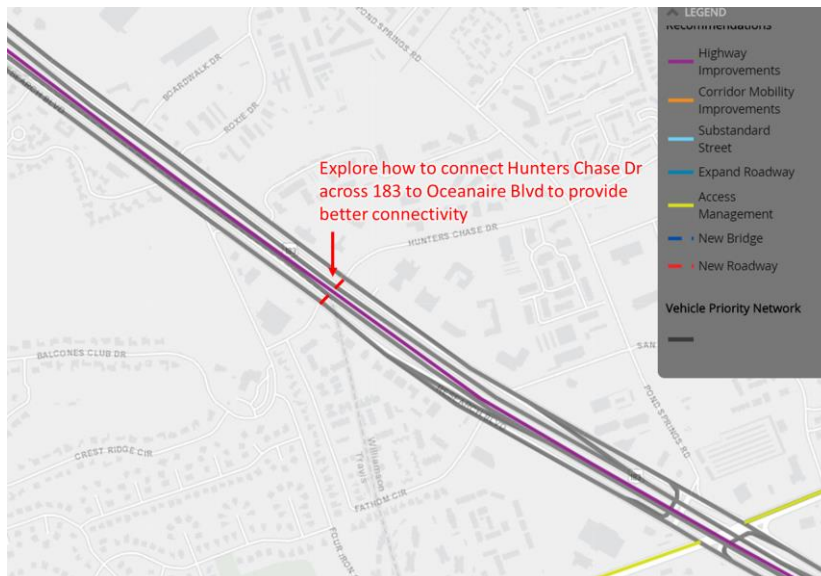

5) Add the Cassandra Drive Extension

a) Street Network Table:

- i) **Name:** Cassandra Drive Extension
- ii) **Segment Limits:** W Parmer Ln to Red Line tracts
- iii) **Type:** Local Mobility
- iv) **Improvement:** New Roadway

b) Exhibit 6: Cassandra Drive Extension

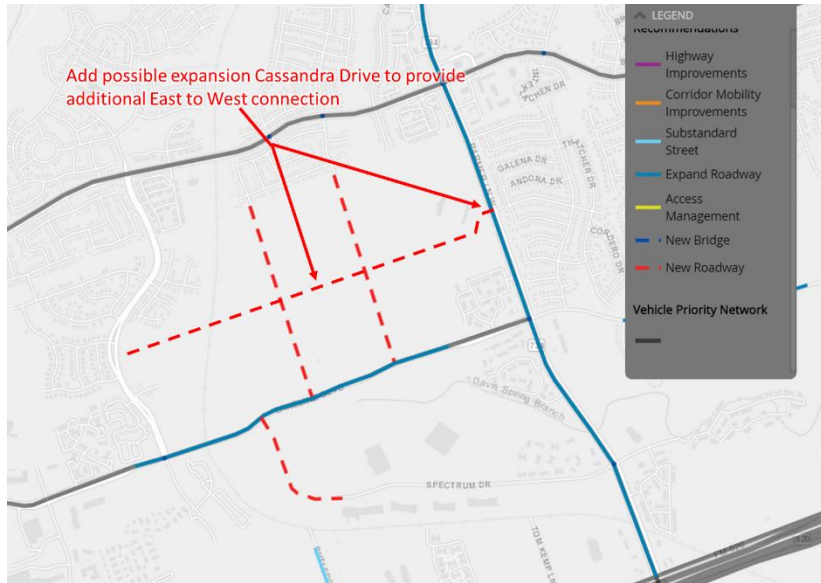

6) Add a Neenah Ave to N SH45 Service Road Connector

a) Street Network Table:

- i) **Name:** Neenah Ave to N SH45 Service Road Connector
- ii) **Segment Limits:** Neenah Ave to N SH45 Service Road
- iii) **Type:** Local Mobility
- iv) **Improvement:** New Roadway

b) Exhibit 7: Neenah Ave to N SH45 Service Road Connector

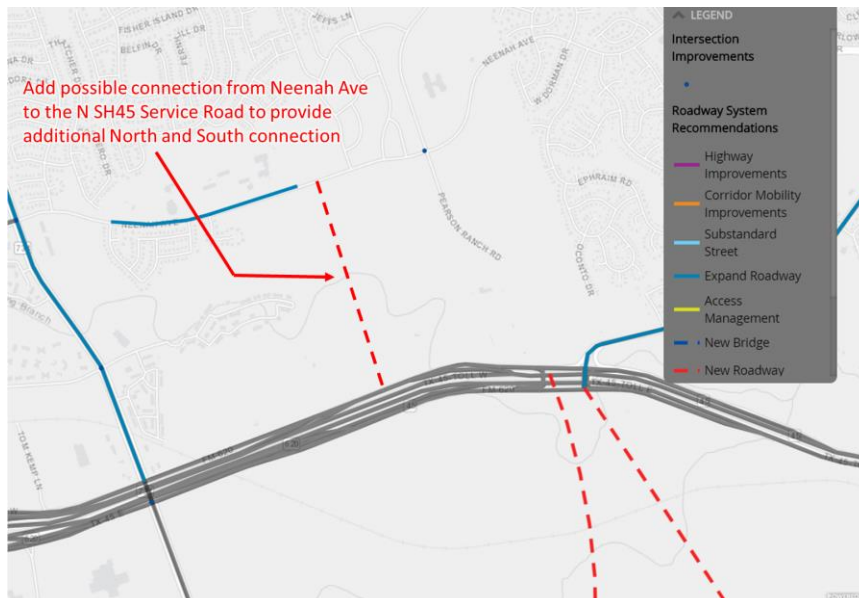

7) Add a Spectrum Dr to N SH45 Service Road Connector

a) Street Network Table:

- i) **Name:** Spectrum Dr to N SH45 Service Road Connector
- ii) **Segment Limits:** Spectrum Dr to N SH45 Service Road
- iii) **Type:** Local Mobility
- iv) **Improvement:** New Roadway

b) Exhibit 8: Spectrum Dr to N SH45 Service Road Connector

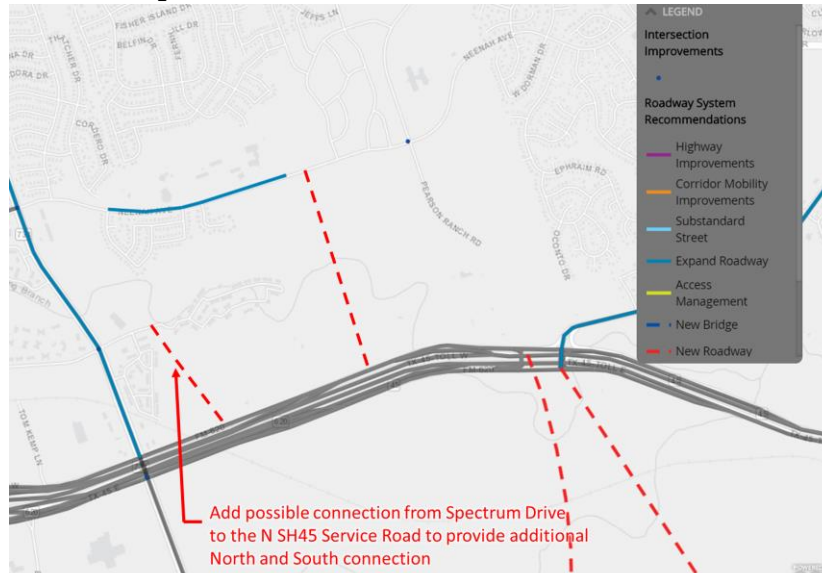

8) Add a Pearson Ranch Rd to the new Spectrum Dr/N SH45 Service Road Connector

a) Street Network Table:

- i) **Name:** Pearson Ranch Rd to the new Spectrum Dr/N SH45 Service Road Connector
- ii) **Segment Limits:** Pearson Ranch Rd to the new Spectrum Dr/N SH45 Service Road Connector
- iii) **Type:** Local Mobility
- iv) **Improvement:** New Roadway

b) Exhibit 9: Pearson Ranch Rd to the new Spectrum Dr/N SH45 Service Road Connector

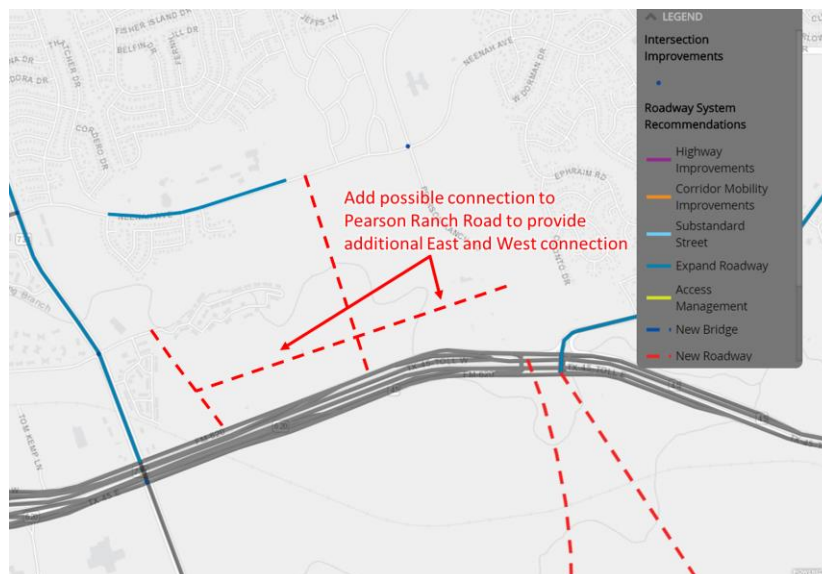

9) Add a McNeil Dr to Scofield Ridge Pkwy Connector

a) Street Network Table:

- i) **Name:** McNeil Dr to Scofield Ridge Pkwy Connector
- ii) **Segment Limits:** McNeil Dr to Scofield Ridge Pkwy
- iii) **Type:** Local Mobility
- iv) **Improvement:** New Roadway

b) Exhibit 10: McNeil Dr to Scofield Ridge Pkwy Connector

