

**CITY OF AUSTIN
Board of Adjustment
Decision Sheet**

DATE: Monday March 11, 2019

CASE NUMBER: C15-2019-0014

____ Ada Corral
____ William Burkhardt
____ Christopher Covo
____ Eric Golf
____ Melissa Hawthorne
____ Yasmine Smith
____ Don Leighton-Burwell
____ Rahm McDaniel OUT
____ Martha Gonzalez (Alternate) (for RM)
____ Veronica Rivera
____ Jessica Cohen
____ Michael Von Ohlen
____ Kelly Blume (Alternate) (for CC)
____ VACANT (Alternate)

APPLICANT: Tracey Merino

OWNER: Granada Lane, LLC

**ADDRESS: 411, 601 E POWELL LANE AND 410, 500, 502, 504, 508, 602, 610
WONSLEY**

**VARIANCE REQUESTED: The applicant has requested variance(s) from Section
25-2-1063 (Height Limitations and Setbacks for Large Sites)**

**A. (B) to decrease the required setback from a property on which a use
permitted in SF-5 or more restrictive zoning district is located from 25 feet
(required) to 15 feet (requested); and to**

**B. (C) to increase the height limitations for a structure that is 50 feet or less
from a property on which a use permitted in an (SF-5) or more restrictive zoning
district is located from two-stories and 30 feet (required, permitted) to three
stories and 31 feet (requested)**

**in order to erect a multifamily residential use in an "MF-4-NP", Multifamily
Residence Moderate-High Density - Neighborhood Plan zoning district. (Georgian
Acres)**

**BOARD'S DECISION: March 11, 2019 POSTPONED TO APRIL 8, 2019 BY
APPLICANT (RENOTICE)**

FINDING:

1. The Zoning regulations applicable to the property do not allow for a reasonable use because:
2. (a) The hardship for which the variance is requested is unique to the property in that:
(b) The hardship is not general to the area in which the property is located because:
3. The variance will not alter the character of the area adjacent to the property, will not impair the use of adjacent conforming property, and will not impair the purpose of the regulations of the zoning district in which the property is located because:



Leane Heldenfels
Executive Liaison



William Burkhardt
Chairman



To the Members of the Board-

I would like to present for your review the following application for both a height and setback variance for our proposed affordable housing project located at 411, 601 E Powell Lane and 410, 500, 502, 504, 508, 602 and 610 Wonsley. JCI Residential is partnering with the Housing Authority of the City of Austin to build a 258-unit affordable apartment complex. The variances are being pursued in order to bring much needed affordable housing to the city of Austin, while maximizing the developable space on site.

The 8-acre site has an unusual amount of heritage and protected trees for being in such an urban location. There are 23 heritage trees and 24 protected trees for a combined total of 47 trees, which is uncharacteristically high for the area the site is located in. The trees are not located in one general area of the site that would allow us to avoid them, they are spread across much of the site limiting the buildable area available while trying to adhere to the city's preservation standards. In addition to the limited buildable area, when our zoning was approved it was a recommendation by council that we add three-bedroom units to the mix. These units result in a bigger foot print for the buildings they are apart of and limit the locations in where they can be placed. Hence, we are requesting a variance to Section 25-2-1063- *Height Limitations and Setbacks for Large Sites* to allow a 15'-0" setback for our building along the NW corner of the property, as well as an increased height limitation to allow for three stories and 38' 9".

The attached application and additional documentation will illustrate the current conditions of the site as well as the physical constraints that are uncharacteristic of a site in this area. Additionally, it will show that our development will not alter the character of the area nor impair our neighbors use of their property or ability to further develop. The variances being pursued will allow JCI Residential to maximize the developable area and deliver a substantial number of affordable residential units to an area that desperately needs newer and affordable housing options.

Respectfully,

Tracey Merino

Development Manager

M: 512.988.0282 O: 512.247.7000

[Redacted signature block]

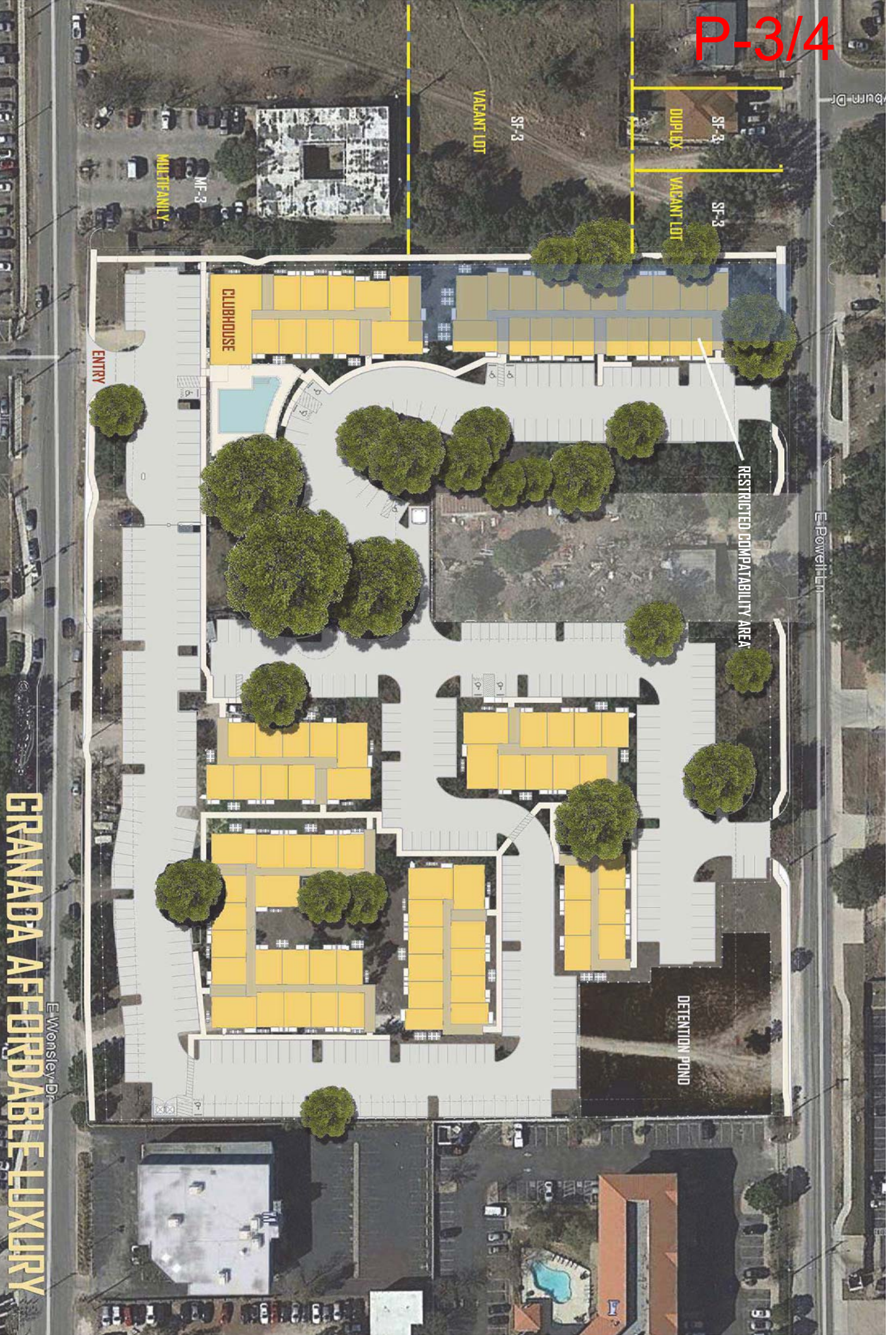

GRANADA AFFORDABLE LUXURY

E Wonsley Dr

E Powell Ln



To Austin City Council Members-

I am writing this letter in support of the Granada apartments that are going to be developed in the vacant land next to my lot at 405 E Powell Lane, Austin, TX 78753. I understand that there will need to be a compatibility setback height variance granted for JCI Residential to develop the proposed attached site plan. I J. Juana Gonzales support this variance, and the overall development of this project.

Respectfully,

Juana M. Gonzales

A handwritten signature in blue ink, appearing to read "Juana M. Gonzales", written over a horizontal line.

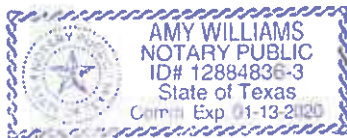

Amy Williams 1/17/19



To the Board of Adjustments -

I am writing this letter in support of the Granada apartments that to be developed in the vacant land next to the Central Health owned lot at 310 E Lola Dr, Austin, TX 78753. I understand that there will need to be a compatibility setback height variance granted for JCI Residential to develop the proposed attached site plan. I, Steven Lamp, representative of Central Health support this variance, and the overall development of this project.

Respectfully,

A handwritten signature in blue ink, appearing to read "Steven Lamp", written over the printed name.

Steven Lamp

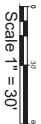



P-3/10

P3/10

Tree List				
Tree #	Type	Diameter	C.D.Z	Notes
321	Live Oak	16"	38'	PROJECTED
322	CEM BLM	17"	38'	
323	CEM BLM	17"	20'	
324	Live Oak	14"	28'	PROJECTED
325	Live Oak	14"	36'	
326	Live Oak	11"	22'	
327	Live Oak	12"	36'	PROJECTED
328	Live Oak	12"	34'	
329	Live Oak	17"	34'	
330	Live Oak	9"	16'	MULTI-TANK
331	Live Oak	9"	16'	
332	Live Oak	9"	26'	
333	CEM BLM	9"	16'	MULTI-TANK
334	Live Oak	9"	16'	
335	Live Oak	9"	26'	
336	Live Oak	16"	29'	MULTI-TANK
337	Live Oak	16"	26'	
338	Live Oak	16"	26'	
339	Live Oak	17"	20'	PROJECTED
340	Live Oak	17"	20'	
341	Live Oak	17"	20'	
342	Live Oak	17"	20'	PROJECTED
343	Live Oak	17"	20'	
344	Live Oak	17"	20'	
345	Live Oak	17"	20'	PROJECTED
346	Live Oak	17"	20'	
347	Live Oak	17"	20'	
348	CEM BLM	9"	16'	PROJECTED
349	CEM BLM	13"	20'	
350	Live Oak	17"	34'	
351	Live Oak	17"	34'	PROJECTED
352	CEM BLM	16"	32'	
353	Live Oak	12"	24'	
354	Live Oak	11"-10"	32'	MULTI-TANK
355	Live Oak	32"	64'	
356	CEM BLM	11"	22'	
357	Live Oak	12"	24'	HERNAND
358	Live Oak	8"	16'	
359	CEM BLM	8"	16'	
360	Live Oak	10"	30'	PROJECTED
361	Live Oak	9"	16'	
362	CEM BLM	9"	16'	
363	CEM BLM	12"	24'	MULTI-TANK
364	Live Oak	12"	24'	
365	CEM BLM	12"	24'	
366	CEM BLM	14"	28'	PROJECTED
367	Live Oak	14"	28'	
368	Live Oak	14"	28'	
369	Live Oak	16"	32'	MULTI-TANK
370	Live Oak	16"	32'	
371	Live Oak	16"	32'	
372	Live Oak	16"	32'	MULTI-TANK
373	Live Oak	16"	32'	
374	Live Oak	16"	32'	
375	Live Oak	16"	32'	MULTI-TANK
376	Live Oak	16"	32'	
377	Live Oak	16"	32'	
378	Live Oak	16"	32'	HERNAND
379	Live Oak	16"	32'	
380	Live Oak	16"	32'	
381	Live Oak	16"	32'	HERNAND
382	Live Oak	16"	32'	
383	Live Oak	16"	32'	
384	Live Oak	16"	32'	HERNAND
385	Live Oak	16"	32'	
386	Live Oak	16"	32'	
387	Live Oak	16"	32'	HERNAND
388	Live Oak	16"	32'	
389	Live Oak	16"	32'	
390	Live Oak	16"	32'	HERNAND
391	Live Oak	16"	32'	
392	Live Oak	16"	32'	
393	Live Oak	16"	32'	HERNAND
394	Live Oak	16"	32'	
395	Live Oak	16"	32'	
396	Live Oak	16"	32'	HERNAND
397	Live Oak	16"	32'	
398	Live Oak	16"	32'	
399	Live Oak	16"	32'	HERNAND
400	Live Oak	16"	32'	
401	Live Oak	16"	32'	
402	Live Oak	16"	32'	HERNAND
403	Live Oak	16"	32'	
404	Live Oak	16"	32'	
405	Live Oak	16"	32'	HERNAND
406	Live Oak	16"	32'	
407	Live Oak	16"	32'	
408	Live Oak	16"	32'	HERNAND
409	Live Oak	16"	32'	
410	Live Oak	16"	32'	
411	Live Oak	16"	32'	HERNAND
412	Live Oak	16"	32'	
413	Live Oak	16"	32'	
414	Live Oak	16"	32'	HERNAND
415	Live Oak	16"	32'	
416	Live Oak	16"	32'	
417	Live Oak	16"	32'	HERNAND
418	Live Oak	16"	32'	
419	Live Oak	16"	32'	
420	Live Oak	16"	32'	HERNAND
421	Live Oak	16"	32'	
422	Live Oak	16"	32'	
423	Live Oak	16"	32'	HERNAND
424	Live Oak	16"	32'	
425	Live Oak	16"	32'	
426	Live Oak	16"	32'	HERNAND
427	Live Oak	16"	32'	
428	Live Oak	16"	32'	
429	Live Oak	16"	32'	HERNAND
430	Live Oak	16"	32'	
431	Live Oak	16"	32'	
432	Live Oak	16"	32'	HERNAND
433	Live Oak	16"	32'	
434	Live Oak	16"	32'	
435	Live Oak	16"	32'	HERNAND
436	Live Oak	16"	32'	
437	Live Oak	16"	32'	
438	Live Oak	16"	32'	HERNAND
439	Live Oak	16"	32'	
440	Live Oak	16"	32'	
441	Live Oak	16"	32'	HERNAND
442	Live Oak	16"	32'	
443	Live Oak	16"	32'	
444	Live Oak	16"	32'	HERNAND
445	Live Oak	16"	32'	
446	Live Oak	16"	32'	
447	Live Oak	16"	32'	HERNAND
448	Live Oak	16"	32'	
449	Live Oak	16"	32'	
450	Live Oak	16"	32'	HERNAND
451	Live Oak	16"	32'	
452	Live Oak	16"	32'	
453	Live Oak	16"	32'	HERNAND
454	Live Oak	16"	32'	
455	Live Oak	16"	32'	
456	Live Oak	16"	32'	HERNAND
457	Live Oak	16"	32'	
458	Live Oak	16"	32'	
459	Live Oak	16"	32'	HERNAND
460	Live Oak	16"	32'	
461	Live Oak	16"	32'	
462	Live Oak	16"	32'	HERNAND
463	Live Oak	16"	32'	
464	Live Oak	16"	32'	
465	Live Oak	16"	32'	HERNAND
466	Live Oak	16"	32'	
467	Live Oak	16"	32'	
468	Live Oak	16"	32'	HERNAND
469	Live Oak	16"	32'	
470	Live Oak	16"	32'	
471	Live Oak	16"	32'	HERNAND
472	Live Oak	16"	32'	
473	Live Oak	16"	32'	
474	Live Oak	16"	32'	HERNAND
475	Live Oak	16"	32'	
476	Live Oak	16"	32'	
477	Live Oak	16"	32'	HERNAND
478	Live Oak	16"	32'	
479	Live Oak	16"	32'	
480	Live Oak	16"	32'	HERNAND
481	Live Oak	16"	32'	
482	Live Oak	16"	32'	
483	Live Oak	16"	32'	HERNAND
484	Live Oak	16"	32'	
485	Live Oak	16"	32'	
486	Live Oak	16"	32'	HERNAND
487	Live Oak	16"	32'	
488	Live Oak	16"	32'	
489	Live Oak	16"	32'	HERNAND
490	Live Oak	16"	32'	
491	Live Oak	16"	32'	
492	Live Oak	16"	32'	HERNAND
493	Live Oak	16"	32'	
494	Live Oak	16"	32'	
495	Live Oak	16"	32'	HERNAND
496	Live Oak	16"	32'	
497	Live Oak	16"	32'	
498	Live Oak	16"	32'	HERNAND
499	Live Oak	16"	32'	
500	Live Oak	16"	32'	
501	Live Oak	16"	32'	HERNAND
502	Live Oak	16"	32'	
503	Live Oak	16"	32'	
504	Live Oak	16"	32'	HERNAND
505	Live Oak	16"	32'	
506	Live Oak	16"	32'	
507	Live Oak	16"	32'	HERNAND
508	Live Oak	16"	32'	
509	Live Oak	16"	32'	
510	Live Oak	16"	32'	HERNAND
511	Live Oak	16"	32'	
512	Live Oak	16"	32'	
513	Live Oak	16"	32'	HERNAND
514	Live Oak	16"	32'	
515	Live Oak	16"	32'	
516	Live Oak	16"	32'	HERNAND
517	Live Oak	16"	32'	
518	Live Oak	16"	32'	
519	Live Oak	16"	32'	HERNAND
520	Live Oak	16"	32'	
521	Live Oak	16"	32'	
522	Live Oak	16"	32'	HERNAND
523	Live Oak	16"	32'	
524	Live Oak	16"	32'	
525	Live Oak	16"	32'	HERNAND
526	Live Oak	16"	32'	
527	Live Oak	16"	32'	
528	Live Oak	16"	32'	HERNAND
529	Live Oak	16"	32'	
530	Live Oak	16"	32'	
531	Live Oak	16"	32'	HERNAND
532	Live Oak	16"	32'	
533	Live Oak	16"	32'	
534	Live Oak	16"	32'	HERNAND
535	Live Oak	16"	32'	
536	Live Oak	16"	32'	
537	Live Oak	16"	32'	HERNAND
538	Live Oak	16"	32'	
539	Live Oak	16"	32'	
540	Live Oak	16"	32'	HERNAND
541	Live Oak	16"	32'	
542	Live Oak	16"	32'	
543	Live Oak	16"	32'	HERNAND
544	Live Oak	16"	32'	
545	Live Oak	16"	32'	
546	Live Oak	16"	32'	HERNAND
547	Live Oak	16"	32'	
548	Live Oak	16"	32'	
549	Live Oak	16"	32'	HERNAND
550	Live Oak	16"	32'	
551	Live Oak	16"	32'	
552	Live Oak	16"	32'	HERNAND
553	Live Oak	16"	32'	
554	Live Oak	16"	32'	
555	Live Oak	16"	32'	HERNAND
556	Live Oak	16"	32'	
557	Live Oak	16"	32'	
558	Live Oak	16"	32'	HERNAND
559	Live Oak	16"	32'	
560	Live Oak	16"	32'	
561	Live Oak	16"	32'	HERNAND
562	Live Oak	16"	32'	
563	Live Oak	16"	32'	
564	Live Oak	16"	32'	HERNAND
565	Live Oak	16"	32'	
566	Live Oak	16"	32'	
567	Live Oak	16"	32'	HERNAND
568	Live Oak	16"	32'	
569	Live Oak	16"	32'	
570	Live Oak	16"	32'	HERNAND
571	Live Oak	16"	32'	
572	Live Oak	16"	32'	
573	Live Oak	16"	32'	HERNAND
574	Live Oak	16"	32'	
575	Live Oak	16"	32'	
576	Live Oak	16"	32'	HERNAND
577	Live Oak	16"	32'	
578	Live Oak	16"	32'	
579	Live Oak	16"	32'	HERNAND
580	Live Oak	16"	32'	
581	Live Oak	16"	32'	
582	Live Oak	16"	32'	HERNAND
583	Live Oak	16"	32'	
584	Live Oak	16"	32'	
585	Live Oak	16"	32'	HERNAND
586	Live Oak	16"	32'	
587	Live Oak	16"	32'	
588	Live Oak	16"	32'	HERNAND
589	Live Oak	16"	32'	
590	Live Oak	16"	32'	
591	Live Oak	16"	32'	HERNAND
592	Live Oak	16"	32'	
593	Live Oak	16"	32'	
594	Live Oak	16"	32'	HERNAND
595	Live Oak	16"	32'	
596	Live Oak	16"	32'	
597	Live Oak	16"	32'	HERNAND
598	Live Oak	16"	32'	
599	Live Oak	16"	32'	
600	Live Oak	16"	32'	HERNAND
601	Live Oak	16"	32'	
602	Live Oak	16"	32'	
603	Live Oak	16"	32'	HERNAND
604	Live Oak	16"	32'	
605	Live Oak	16"	32'	
606	Live Oak	16"	32'	HERNAND
607	Live Oak	16"	32'	
608	Live Oak	16"	32'	
609	Live Oak	16"	32'	HERNAND
610	Live Oak	16"	32'	
611	Live Oak	16"	32'	
612	Live Oak	16"	32'	HERNAND
613	Live Oak	16"	32'	
614	Live Oak	16"	32'	
615	Live Oak	16"	32'	HERNAND
616	Live Oak	16"	32'	
617	Live Oak	16"	32'	
618	Live Oak	16"	32'	HERNAND
619	Live Oak	16"	32'	
620	Live Oak	16"	32'	
621	Live Oak	16"	32'	HERNAND
622	Live Oak	16"	32'	
623	Live Oak	16"	32'	
624	Live Oak	16"	32'	HERNAND
625	Live Oak	16"	32'	
626	Live Oak	16"	32'	
627	Live Oak	16"	32'	HERNAND
628	Live Oak	16"	32'	
629	Live Oak	16"	32'	
630	Live Oak	16"	32'	HERNAND
631	Live Oak	16"	32'	
632	Live Oak	16"	32'	
633	Live Oak	16"	32'	HERNAND
634	Live Oak	16"	32'	
635	Live Oak	16"	32'	
636	Live Oak	16"	32'	HERNAND
637	Live Oak	16"	32'	
638	Live Oak	16"	32'	
639	Live Oak	16"	32'	HERNAND
640	Live Oak	16"	32'	
641	Live Oak	16"	32'	
642	Live Oak	16"	32'	HERNAND
643	Live Oak	16"	32'	
644	Live Oak	16"	32'	
645	Live Oak	16"	32'	HERNAND
646	Live Oak	16"	32'	
647	Live Oak	16"	32'	
648	Live Oak	16"	32'	HERNAND
649	Live Oak	16"	32'	
650	Live Oak	16"	32'	
651	Live Oak	16"	32'	HERNAND
652	Live Oak	16"	32'	
653	Live Oak	16"	32'	
654	Live Oak	16"	32'	HERNAND
655	Live Oak	16"	32'	
656	Live Oak	16"		

TREE LIST				
TAGE	TYPE	CROWNSHED	G & Z	NOTES
980	CEAH		20'	
982	LVG DAK	17'	20'	
983	LVG DAK	8'	34'	
984	LVG DAK	12'	20'	
985	CEAH	12'	25'	
986	LVG DAK	8'	36'	
987	CEAH	8'	16'	
988	CEAH	8' 7"	25'	
989	LVG DAK	12'	35'	
990	LVG DAK	12'	16'	
991	LVG DAK	12'	16'	
992	CEAH	11'	22'	
993	LVG DAK	8' 8"	34'	
994	CEAH	8' 8" 8' 8"	40'	
995	CEAH	17'	16'	
996	LVG DAK	17'	34'	
997	LVG DAK	12'	28'	
998	LVG DAK	12'	24'	
999	LVG DAK	10'	20'	
1000	CEAH	8'	16'	
3708	LVG DAK	11'	22'	
3709	LVG DAK	17'	34'	
3710	CEAH	17'	34'	
3711	LVG DAK	8'	16'	
3712	LVG DAK	8'	16'	
3713	LVG DAK	8'	16'	
3714	LVG DAK	12'	32'	
3715	HYDRANGEA	12'	32'	
3716	LVG DAK	10' 10"	40'	
3718	LVG DAK	10'	16'	
3719	LVG DAK	11' 8"	36'	
3720	LVG DAK	8'	16'	
3721	LVG DAK	8'	16'	
3722	LVG DAK	8'	16'	
3723	LVG DAK	8'	16'	
3724	LVG DAK	12'	32'	
3725	HYDRANGEA	12'	32'	
3726	LVG DAK	10' 10"	40'	
3727	LVG DAK	10'	16'	
3728	CEAH	14' 8"	36'	
3729	LVG DAK	11' 8"	36'	
3730	LVG DAK	8'	16'	
3731	LVG DAK	8'	16'	
3732	LVG DAK	8'	16'	
3733	LVG DAK	10'	20'	
3734	CEAH	11'	22'	
3735	CEAH	11'	22'	
3736	LVG DAK	10' 17"	36'	
3737	LVG DAK	8'	16'	
3738	LVG DAK	8'	16'	
3739	LVG DAK	13' 12' 12'	30'	
3740	LVG DAK	10'	30'	
3741	CEAH	8'	16'	
3742	CEAH	10'	30'	
3743	LVG DAK	8' 8"	20'	
3744	LVG DAK	10'	20'	
3745	LVG DAK	10'	20'	
3746	LVG DAK	12' 11' 10' 8"	32'	
3747	LVG DAK	8'	16'	
3748	LVG DAK	11'	22'	
3749	CEAH	8'	16'	
3750	CEAH	8'	16'	
3751	LVG DAK	10' 16"	36'	
3752	LVG DAK	10' 16"	36'	
3753	LVG DAK	10' 16"	36'	
3754	LVG DAK	10' 16"	36'	
3755	LVG DAK	10' 16"	36'	
3756	LVG DAK	10' 16"	36'	
3757	LVG DAK	10' 16"	36'	
3758	LVG DAK	10' 16"	36'	
3759	LVG DAK	10' 16"	36'	
3760	LVG DAK	10' 16"	36'	
3761	LVG DAK	10' 16"	36'	
3762	LVG DAK	10' 16"	36'	
3763	LVG DAK	10' 16"	36'	
3764	LVG DAK	10' 16"	36'	
3765	LVG DAK	10' 16"	36'	
3766	LVG DAK	10' 16"	36'	
3767	LVG DAK	10' 16"	36'	
3768	LVG DAK	10' 16"	36'	
3769	LVG DAK	10' 16"	36'	
3770	LVG DAK	10' 16"	36'	
3771	LVG DAK	10' 16"	36'	
3772	LVG DAK	10' 16"	36'	
3773	LVG DAK	10' 16"	36'	
3774	LVG DAK	10' 16"	36'	
3775	LVG DAK	10' 16"	36'	
3776	LVG DAK	10' 16"	36'	
3777	LVG DAK	10' 16"	36'	
3778	LVG DAK	10' 16"	36'	
3779	LVG DAK	10' 16"	36'	
3780	LVG DAK	10' 16"	36'	
3781	LVG DAK	10' 16"	36'	
3782	LVG DAK	10' 16"	36'	
3783	LVG DAK	10' 16"	36'	
3784	LVG DAK	10' 16"	36'	
3785	LVG DAK	10' 16"	36'	
3786	LVG DAK	10' 16"	36'	
3787	LVG DAK	10' 16"	36'	
3788	LVG DAK	10' 16"	36'	
3789	LVG DAK	10' 16"	36'	
3790	LVG DAK	10' 16"	36'	
3791	CEAH	8'	16'	
3792	CEAH	10'	30'	
3793	LVG DAK	8' 8"	20'	
3794	LVG DAK	10'	20'	
3795	LVG DAK	10'	20'	
3796	LVG DAK	12' 11' 10' 8"	32'	
3797	LVG DAK	8'	16'	
3798	LVG DAK	11'	22'	
3799	CEAH	8'	16'	
3800	LVG DAK	8'	16'	
3801	LVG DAK	10' 16"	36'	
3802	LVG DAK	10' 16"	36'	
3803	LVG DAK	10' 16"	36'	
3804	LVG DAK	10' 16"	36'	
3805	LVG DAK	11' 10'	32'	
3806	LVG DAK	10'	20'	
3807	LVG DAK	10'	20'	
3808	LVG DAK	12'	28'	
3809	LVG DAK	10'	20'	
3810	LVG DAK	8'	16'	
3811	LVG DAK	8'	16'	
3812	LVG DAK	8' 7"	25'	
3813	LVG DAK	8' 7"	25'	
3814	LVG DAK	8'	16'	
3815	LVG DAK	10'	20'	
3816	LVG DAK	11'	22'	
3817	LVG DAK	12'	28'	
3818	LVG DAK	8'	16'	
3819	LVG DAK	8'	16'	
3820	LVG DAK	10' 16"	36'	
3821	LVG DAK	10' 16"	36'	
3822	LVG DAK	10' 16"	36'	
3823	LVG DAK	10' 16"	36'	
3824	LVG DAK	10' 16"	36'	
3825	LVG DAK	11' 10'	32'	
3826	LVG DAK	10'	20'	
3827	LVG DAK	10'	20'	
3828	LVG DAK	12'	28'	
3829	LVG DAK	10'	20'	
3830	LVG DAK	8'	16'	
3831	LVG DAK	8'	16'	
3832	LVG DAK	8' 7"	25'	
3833	LVG DAK	8' 7"	25'	
3834	LVG DAK	8'	16'	
3835	LVG DAK	10'	20'	
3836	LVG DAK	11'	22'	
3837	LVG DAK	12'	28'	
3838	LVG DAK	8'	16'	
3839	LVG DAK	8'	16'	
3840	LVG DAK	10' 16"	36'	
3841	LVG DAK	10' 16"	36'	
3842	LVG DAK	10' 16"	36'	
3843	LVG DAK	10' 16"	36'	
3844	LVG DAK	10' 16"	36'	
3845	LVG DAK	10' 16"	36'	
3846	LVG DAK	10' 16"	36'	
3847	LVG DAK	10' 16"	36'	
3848	LVG DAK	10' 16"	36'	
3849	LVG DAK	10' 16"	36'	
3850	LVG DAK	10' 16"	36'	
3851	LVG DAK	10' 16"	36'	
3852	LVG DAK	10' 16"	36'	
3853	LVG DAK	10' 16"	36'	
3854	LVG DAK	10' 16"	36'	
3855	LVG DAK	10' 16"	36'	
3856	LVG DAK	10' 16"	36'	
3857	LVG DAK	10' 16"	36'	
3858	LVG DAK	10' 16"	36'	
3859	LVG DAK	10' 16"	36'	
3860	LVG DAK	10' 16"	36'	
3861	LVG DAK	10' 16"	36'	
3862	LVG DAK	10' 16"	36'	
3863	LVG DAK	10' 16"	36'	
3864	LVG DAK	10' 16"	36'	
3865	LVG DAK	10' 16"	36'	
3866	LVG DAK	10' 16"	36'	
3867	LVG DAK	10' 16"	36'	
3868	LVG DAK	10' 16"	36'	
3869	LVG DAK	10' 16"	36'	
3870	LVG DAK	10' 16"	36'	
3871	LVG DAK	10' 16"	36'	
3872	LVG DAK	10' 16"	36'	
3873	LVG DAK	10' 16"	36'	
3874	LVG DAK	10' 16"	36'	
3875	LVG DAK	10' 16"	36'	
3876	LVG DAK	10' 16"	36'	
3877	LVG DAK	10' 16"	36'	
3878	LVG DAK	10' 16"	36'	
3879	LVG DAK	10' 16"	36'	
3880	LVG DAK	10' 16"	36'	
3881	LVG DAK	10' 16"	36'	
3882	LVG DAK	10' 16"	36'	
3883	LVG DAK	10' 16"	36'	
3884	LVG DAK	10' 16"	36'	
3885	LVG DAK	10' 16"	36'	
3886	LVG DAK	10' 16"	36'	
3887	LVG DAK	10' 16"	36'	
3888	LVG DAK	10' 16"	36'	
3889	LVG DAK	10' 16"	36'	
3890	LVG DAK	10' 16"	36'	
3891	LVG DAK	10' 16"	36'	
3892	LVG DAK	10' 16"	36'	
3893	LVG DAK	10' 16"	36'	
3894	LVG DAK	10' 16"	36'	
3895	LVG DAK	10' 16"	36'	
3896	LVG DAK	10' 16"	36'	
3897	LVG DAK	10' 16"	36'	
3898	LVG DAK	10' 16"	36'	
3899	LVG DAK	10' 16"	36'	
3900	LVG DAK	10' 16"	36'	
3901	LVG DAK	10' 16"	36'	
3902	LVG DAK	10' 16"	36'	
3903	LVG DAK	10' 16"	36'	
3904	LVG DAK	10' 16"	36'	
3905	LVG DAK	10' 16"	36'	
3906	LVG DAK	10' 16"	36'	
3907	LVG DAK	10' 16"	36'	
3908	LVG DAK	10' 16"	36'	
3909	LVG DAK	10' 16"	36'	
3910	LVG DAK	10' 16"	36'	
3911	LVG DAK	10' 16"	36'	
3912	LVG DAK	10' 16"	36'	
3913	LVG DAK	10' 16"	36'	
3914	LVG DAK	10' 16"	36'	
3915	LVG DAK	10' 16"	36'	
3916	LVG DAK	10' 16"	36'	
3917	LVG DAK	10' 16"	36'	
3918	LVG DAK	10' 16"	36'	
3919	LVG DAK	10' 16"	36'	
3920	LVG DAK	10' 16"	36'	
3921	LVG DAK	10' 16"	36'	
3922	LVG DAK	10' 16"	36'	
3923	LVG DAK	10' 16"	36'	
3924	LVG DAK	10' 16"	36'	
3925	LVG DAK	10' 16"	36'	
3926	LVG DAK	10' 16"	36'	
3927	LVG DAK	10' 16"	36'	
3928	LVG DAK	10' 16"	36'	
3929	LVG DAK	10' 16"	36'	
3930	LVG DAK	10' 16"	36'	
3931	LVG DAK	10' 16"	36'	
3932	LVG DAK	10' 16"	36'	
3933	LVG DAK	10' 16"	36'	
3934	LVG DAK	10' 16"	36'	
3935	LVG DAK	10' 16"	36'	
3936	LVG DAK	10' 16"	36'	
3937	LVG DAK	10' 16"	36'	
3938	LVG DAK	10' 16"	36'	
3939	LVG DAK	10' 16"	36'	
3940	LVG DAK	10' 16"	36'	
3941	LVG DAK	10' 16"	36'	
3942	LVG DAK	10' 16"	36'	
3943	LVG DAK	10' 16"	36'	
3944	LVG DAK	10' 16"	36'	
3945	LVG DAK	10' 16"	36'	
3946	LVG DAK	10' 16"	36'	
3947	LVG DAK	10' 16"	36'	
3948	LVG DAK	10' 16"	36'	
3949	LVG DAK	10' 16"	36'	
3950	LVG DAK	10' 16"	36'	
3951	LVG DAK	10' 16"	36'	
3952	LVG DAK	10' 16"	36'	
3953	LVG DAK	10' 16"	36'	
3954	LVG DAK	10' 16"	36'	
3955	LVG DAK	10' 16"	36'	
3956	LVG DAK	10' 16"	36'	
3957	LVG DAK	10' 16"	36'	
3958	LVG DAK	10' 16"	36'	
3959	LVG DAK	10' 16"	36'	
3960	LVG DAK	10' 16"	36'	
3961	LVG DAK	10' 16"	36'	
3962	LVG DAK	10' 16"	36'	
3963	LVG DAK	10' 16"	36'	
3964	LVG DAK	10' 16"	36'	
3965	LVG DAK	10' 16"	36'	
3966	LVG DAK	10' 16"	36'	
3967	LVG DAK	10' 16"	36'	
3968	LVG DAK	10' 16"	36'	
3969	LVG DAK	10' 16"	36'	
3970	LVG DAK	10' 16"	36'	
3971	LVG DAK	10' 16"	36'	
3972	LVG DAK	10' 16"	36'	
3973	LVG DAK	10' 16"	36'	
3974	LVG DAK	10' 16"	36'	
3975	LVG DAK	10' 16"	36'	
3976	LVG DAK	10' 16"	36'	
3977	LVG DAK	10' 16"	36'	
3978	LVG DAK	10' 16"		

TREE LIST													
TAG#	TYPE	TOWERT#	C.S.Z	NOTES									
0001	LINE OAK	10'	20'	14'	MULTITRUNK								
0002	LINE OAK	12'-10"	30'	24'									
0003	LINE OAK	10'	24'	16'									
0004	LINE OAK	8'	16'	16'									
0005	LINE OAK	12'	24'	24'									
0006	LINE OAK	11'	22'	20'									
0007	LINE OAK	14'	28'	24'									
0008	LINE OAK	11'-	20'	16'									
0009	LINE OAK	6'	16'	16'									
0010	LINE OAK	6'	16'	16'									
0011	LINE OAK	9'	16'	16'	MULTITRUNK								
0012	LINE OAK	12'	24'	24'									
0013	LINE OAK	12'	24'	22'									
0014	LINE OAK	11'	22'	20'									
0015	LINE OAK	10'	20'	16'									
0016	LINE OAK	12'	24'	24'									
0017	LINE OAK	11'	22'	20'									
0018	LINE OAK	10'	20'	16'									
0019	LINE OAK	8'	16'	16'									
0020	LINE OAK	8'	16'	16'									
0021	LINE OAK	9'	16'	16'	MULTITRUNK								
0022	LINE OAK	11'-10"	32'	28'									
0023	LINE OAK	11'-10"	32'	28'									
0024	LINE OAK	8'	16'	16'									
0025	LINE OAK	20'	40'	40'									
0026	LINE OAK	8'	16'	16'									
0027	LINE OAK	8'	16'	16'									
0028	LINE OAK	17'-10"	36'	36'									
0029	LINE OAK	11'-10"	30'	24'									
0030	LINE OAK	11'-	22'	20'									
0031	LINE OAK	11'-	22'	20'	MULTITRUNK								
0032	LINE OAK	11'-	22'	20'									
0033	LINE OAK	11'-	22'	20'									
0034	LINE OAK	11'-	22'	20'									
0035	LINE OAK	11'-	22'	20'									
0036	LINE OAK	11'-	22'	20'									
0037	LINE OAK	11'-	22'	20'									
0038	LINE OAK	11'-	22'	20'									
0039	LINE OAK	11'-	22'	20'									
0040	LINE OAK	11'-	22'	20'									
0041	LINE OAK	11'-	22'	20'	MULTITRUNK								
0042	LINE OAK	11'-	22'	20'									
0043	LINE OAK	11'-	22'	20'									
0044	LINE OAK	11'-	22'	20'									
0045	LINE OAK	11'-	22'	20'									
0046	LINE OAK	11'-	22'	20'									
0047	LINE OAK	11'-	22'	20'	MULTITRUNK								
0048	LINE OAK	11'-	22'	20'									
0049	LINE OAK	11'-	22'	20'									
0050	LINE OAK	11'-	22'	20'									
0051	LINE OAK	11'-	22'	20'									
0052	LINE OAK	11'-10"	32'	28'									
0053	LINE OAK	24'	48'	48'	MULTITRUNK								
0054	LINE OAK	11'	22'	20'									
0055	LINE OAK	12'	24'	24'									
0056	LINE OAK	21'	42'	42'									
0057	LINE OAK	24'	48'	48'									
0058	LINE OAK	22'	44'	44'									
0059	LINE OAK	20'	40'	40'	MULTITRUNK								
0060	LINE OAK	16'	32'	32'									
0061	LINE OAK	14'	28'	28'									
0062	LINE OAK	12'	24'	24'									
0063	LINE OAK	9' 8"	32'	32'									
0064	LINE OAK	9' 8"	28'	28'									
0065	LINE OAK	14'	28'	28'	MULTITRUNK								
0066	LINE OAK	12'	24'	24'									
0067	LINE OAK	22' 16"	62'	62'									
0068	LINE OAK	8'	16'	16'									
0069	LINE OAK	17'-10"	30'	24'									
0070	LINE OAK	11'-	22'	20'									
0071	LINE OAK	11'-	22'	20'	MULTITRUNK								
0072	LINE OAK	11'-	22'	20'									
0073	LINE OAK	13'	26'	26'									
0074	LINE OAK	12'	24'	24'									
0075	LINE OAK	12'	24'	24'									
0076	LINE OAK	9'	16'	16'									
0077	LINE OAK	10'	20'	20'	MULTITRUNK								
0078	LINE OAK	9'	16'	16'									
0079	LINE OAK	10'	20'	20'									
0080	LINE OAK	9'	16'	16'									
0081	LINE OAK	9'	16'	16'									
0082	LINE OAK	10'	20'	20'									
0083	LINE OAK	10'	20'	20'	MULTITRUNK								
0084	LINE OAK	10'	20'	20'									
0085	LINE OAK	11'	22'	22'									
0086	LINE OAK	11'	22'	22'									
0087	LINE OAK	11'	22'	22'									
0088	LINE OAK	11'	22'	22'									
0089	LINE OAK	11'	22'	22'	MULTITRUNK								
0090	LINE OAK	11'	22'	22'									
0091	LINE OAK	11'	22'	22'									
0092	LINE OAK	11'	22'	22'									
0093	LINE OAK	11'	22'	22'									
0094	LINE OAK	11'	22'	22'									
0095	LINE OAK	11'	22'	22'	MULTITRUNK								
0096	LINE OAK	11'	22'	22'									
0097	LINE OAK	11'	22'	22'									
0098	LINE OAK	11'	22'	22'									
0099	LINE OAK	11'	22'	22'									
0100	LINE OAK	11'	22'	22'									
0101	LINE OAK	11'	22'	22'	MULTITRUNK								
0102	LINE OAK	11'	22'	22'									
0103	LINE OAK	11'	22'	22'									
0104	LINE OAK	11'	22'	22'									
0105	LINE OAK	11'	22'	22'									
0106	LINE OAK	11'	22'	22'									
0107	LINE OAK	11'	22'	22'	MULTITRUNK								
0108	LINE OAK	11'	22'	22'									
0109	LINE OAK	11'	22'	22'									
0110	LINE OAK	11'	22'	22'									
0111	LINE OAK	11'	22'	22'									
0112	LINE OAK	11'	22'	22'									
0113	LINE OAK	11'	22'	22'	MULTITRUNK								
0114	LINE OAK	11'	22'	22'									
0115	LINE OAK	11'	22'	22'									
0116	LINE OAK	11'	22'	22'									
0117	LINE OAK	11'	22'	22'									
0118	LINE OAK	11'	22'	22'									
0119	LINE OAK	11'	22'	22'	MULTITRUNK								
0120	LINE OAK	11'	22'	22'									
0121	LINE OAK	11'	22'	22'									
0122	LINE OAK	11'	22'	22'									
0123	LINE OAK	11'	22'	22'									
0124	LINE OAK	11'	22'	22'									
0125	LINE OAK	11'	22'	22'	MULTITRUNK								
0126	LINE OAK	11'	22'	22'									
0127	LINE OAK	11'	22'	22'									
0128	LINE OAK	11'	22'	22'									
0129	LINE OAK	11'	22'	22'									
0130	LINE OAK	11'	22'	22'									
0131	LINE OAK	11'	22'	22'	MULTITRUNK								
0132	LINE OAK	11'	22'	22'									
0133	LINE OAK	11'	22'	22'									
0134	LINE OAK	11'	22'	22'									
0135	LINE OAK	11'	22'	22'									
0136	LINE OAK	11'	22'	22'									
0137	LINE OAK	11'	22'	22'	MULTITRUNK								
0138	LINE OAK	11'	22'	22'									
0139	LINE OAK	11'	22'	22'									
0140	LINE OAK	11'	22'	22'									
0141	LINE OAK	11'	22'	22'									
0142	LINE OAK	11'	22'	22'									
0143	LINE OAK	11'	22'	22'	MULTITRUNK								
0144	LINE OAK	11'	22'	22'									
0145	LINE OAK	11'	22'	22'									
0146	LINE OAK	11'	22'	22'									
0147	LINE OAK	11'	22'	22'									
0148	LINE OAK	11'	22'	22'									
0149	LINE OAK	11'	22'	22'	MULTITRUNK								
0150	LINE OAK	11'	22'	22'									
0151	LINE OAK	11'	22'	22'									
0152	LINE OAK	11'	22'	22'									
0153	LINE OAK	11'	22'	22'									
0154	LINE OAK	11'	22'	22'									
0155	LINE OAK	11'	22'	22'	MULTITRUNK								
0156	LINE OAK	11'	22'	22'									
0157	LINE OAK	11'	22'	22'									
0158	LINE OAK	11'	22'	22'									
0159	LINE OAK	11'	22'	22'									
0160	LINE OAK	11'	22'	22'									
0161	LINE OAK	11'	22'	22'	MULTITRUNK								
0162	LINE OAK	11'	22'	22'									
0163	LINE OAK	11'	22'	22'									
0164	LINE OAK	11'	22'	22'									
0165	LINE OAK	11'	22'	22'									
0166	LINE OAK	11'	22'	22'									
0167	LINE OAK	11'	22'	22'	MULTITRUNK								
0168	LINE OAK	11'	22'	22'									
0169	LINE OAK	11'	22'	22'									
0170	LINE OAK	11'	22'	22'									
0171	LINE OAK	11'	22'	22'									
0172	LINE OAK	11'	22'	22'									
0173	LINE OAK	11'	22'	22'	MULTITRUNK								
0174	LINE OAK	11'	22'	22'									
0175	LINE OAK	11'	22'	22'									
0176	LINE OAK	11'	22'	22'									
0177	LINE OAK	11'	22'	22'									
0178	LINE OAK	11'	22'	22'									
0179	LINE OAK	11'	22'	22'	MULTITRUNK								
0180	LINE OAK	11'	22'	22'									
0181	LINE OAK	11'	22'	22'									
0182	LINE OAK	11'	22'	22'									
0183	LINE OAK	11'	22'	22'									
0184	LINE OAK	11'	22'	22'									
0185	LINE OAK	11'	22'	22'	MULTITRUNK								
0186	LINE OAK	11'	22'	22'									
0187	LINE OAK	11'	22'	22'									
0188	LINE OAK	11'	22'	22'									
0189	LINE OAK	11'	22'	22'									
0190	LINE OAK	11'	22'	22'									
0191	LINE OAK	11'	22'	22'	MULTITRUNK								
0192	LINE OAK	11'	22'	22'									
0193	LINE OAK	11'	22'	22'									
0194	LINE OAK	11'	22'	22'									
0195	LINE OAK	11'	22'	22'									
0196	LINE OAK	11'	22'	22'									
0197	LINE OAK	11'	22'	22'	MULTITRUNK								
0198	LINE OAK	11'	22'	22'									
0199	LINE OAK	11'	22'	22'									
0200	LINE OAK	11'	22'	22'									
0201	LINE OAK	11'	22'	22'									
0202	LINE OAK	11'	22'	22'									
0203	LINE OAK	11'	22'	22'	MULTITRUNK								
0204	LINE OAK	11'	22'	22'									
0205	LINE OAK	11'	22'	22'									
0206	LINE OAK	11'	22'	22'									
0207	LINE OAK	11'	22'	22'									
0208	LINE OAK	11'	22'	22'									
0209	LINE OAK	11'	22'	22'	MULTITRUNK								
0210	LINE OAK	11'	22'	22'									
0211	LINE OAK	11'	22'	22'									
0212	LINE OAK	11'	22'	22'									
0213	LINE OAK	11'	22'	22'									
0214	LINE OAK	11'	22'	22'									
0215	LINE OAK	11'	22'	22'	MULTITRUNK								
0216	LINE OAK	11'	22'	22'									
0217	LINE OAK	11'	22'	22'									
0218	LINE OAK	11'	22'	22'									
0219	LINE OAK	11'	22'	22'									
0220	LINE OAK	11'	22'	22'									
0221	LINE OAK	11'	22'	22'	MULTITRUNK								
0222	LINE OAK	11'	22'	22'									
0223	LINE OAK	11'	22'	22'									
0224	LINE OAK	11'	22'	22'									
0225	LINE OAK	11'	22'	22'									
0226	LINE OAK	11'	22'	22'									
0227	LINE OAK	11'	22'	22'	MULTITRUNK								
0228	LINE OAK	11'	22'	22'									
0229	LINE OAK	11'	22'	22'									
0230	LINE OAK	11'	22'	22'									
0231	LINE OAK	11'	22'	22'									
0232	LINE OAK	11'	22'	22'									
0233	LINE OAK	11'	22'	22'	MULTITRUNK								
0234	LINE OAK	11'	22'	22'									
0235	LINE OAK	11'	22'	22'									
0236	LINE OAK	11'	22'	22'									
0237	LINE OAK	11'	22'	22'									
0238	LINE OAK	11'	22'	22'									
0239	LINE OAK	11'	22'	22'	MULTITRUNK								
0240	LINE OAK	11'	22'	22'									
0241	LINE OAK	11'	22'	22'									
0242	LINE OAK	11'	22'	22'									
0243	LINE OAK	11'	22'	22'									
0244	LINE OAK	11'	22'	22'									
0245	LINE OAK	11'	22'	22'	MULTITRUNK								
0246	LINE OAK	11'	22'	22'									
0247	LINE OAK	11'	22'	22'									
0248	LINE OAK	11'	22'	22'									
0249	LINE OAK	11'	22'	22'									
0250	LINE OAK	11'	22'	22'									
0251	LINE OAK	11'	22'	22'	MULTITRUNK								
0252	LINE OAK	11'	22'	22'									
0253	LINE OAK	11'	22'	22'									
0254	LINE OAK	11'	22'	22'									
0255	LINE OAK	11'	22'	22'									
0256	LINE OAK	11'	22'	22'									
0257	LINE OAK	11'	22'	22'	MULTITRUNK								
0258	LINE OAK	11'	22'	22'									
0259	LINE OAK	11'	22'	22'									
0260	LINE OAK	11'	22'	22'									
0261	LINE OAK	11'	22'	22'									
0262	LINE OAK	11'	22'	22'									
0263	LINE OAK	11'	22'	22'	MULTITRUNK								
0264	LINE OAK	11'	22'	22'									
0265	LINE OAK	11'	22'	22'									
0266	LINE OAK	11'	22'	22'									
0267	LINE OAK	11'	22'	22'									
0268	LINE OAK	11'	22'	22'									
0269	LINE OAK	11'	22'	22'	MULTITRUNK								
0270	LINE OAK	11'	22'	22'									
0271	LINE OAK	11'	22'	22'									
0272	LINE OAK	11'	22'	22'									
0273	LINE OAK	11'	22'	22'									
0274	LINE OAK	11'	22'	22'									
0275	LINE OAK	11'	22'	22'	MULTITRUNK								

Tree List				
TA&	TYPE	CANOEYR	G-22	NOTES
R009	CHAMBERS	30'	30'	
R100	LONG OAK	26'	52'	HEAVY
R101	LONG OAK	15'	22'	
R102	LONG OAK	11'	22'	
R103	LONG OAK	15'	26'	
R104	LONG OAK	10'	20'	
R105	LONG OAK	14'	26'	
R106	LONG OAK	21'	42'	PROTECTED
R107	LONG OAK	19'	32'	
R108	LONG OAK	17'	34'	PROTECTED
R109	LONG OAK	17'	34'	
R110	LONG OAK	9'	16'	
R111	LONG OAK	9'	16'	
R112	LONG OAK	10'	16'	
R113	LONG OAK	11'	22'	
R114	LONG OAK	16'-12'	40'	MALYTHINK PROTECTED
R115	CHAMBERS	26'	40'	PROTECTED
R116	LONG OAK	11'	22'	
R117	LONG OAK	13'	26'	
R118	LONG OAK	13'	26'	
R119	LONG OAK	13'	26'	
R120	HACHOBER	6'	16'	
R121	LONG OAK	12'-7"	31'	MALYTHINK
R122	LONG OAK	10'	20'	
R123	LONG OAK	10'	20'	
R124	LONG OAK	11'	22'	
R125	LONG OAK	10'	24'	
R126	LONG OAK	16'	34'	
R127	LONG OAK	10'-7"	27'	MALYTHINK
R128	LOBLOBBY	6'	16'	
R129	LONG OAK	12'	24'	
R130	LONG OAK	15'-6"	32'	MALYTHINK
R131	LONG OAK	12'	24'	
R132	LONG OAK	11'-6"	24'	MALYTHINK
R133	LONG OAK	9'-7"	29'	MALYTHINK
R134	LONG OAK	12'-10"	34'	MALYTHINK
R135	LONG OAK	11'	22'	
R136	LONG OAK	11'-10"	32'	MALYTHINK
R137	LONG OAK	10'	22'	
R138	LONG OAK	10'-8"	26'	MALYTHINK
R139	LONG OAK	11'	22'	
R140	HACHOBER	11'	22'	
R141	LONG OAK	10'	20'	
R142	LONG OAK	10'	20'	
R143	LONG OAK	11'	22'	
R144	HACHOBER	6'	16'	
R145	LONG OAK	11'	22'	
R146	LONG OAK	6'	16'	
R147	LONG OAK	6'	16'	
R148	LONG OAK	12'-9"	40'	MALYTHINK PROTECTED
R149	LONG OAK	9'	26'	
R150	LONG OAK	12'	26'	
R151	LONG OAK	12'	26'	
R152	LONG OAK	13'	26'	
R153	LONG OAK	16'	32'	
R154	LONG OAK	16'	32'	
R155	LONG OAK	12'-7"	31'	MALYTHINK
R156	LONG OAK	12'	26'	
R157	LONG OAK	10'	20'	
R158	LONG OAK	10'	20'	
R159	LONG OAK	10'	20'	
R160	LONG OAK	10'	20'	
R161	LONG OAK	10'	20'	
R162	LONG OAK	10'	20'	
R163	LONG OAK	10'	20'	
R164	LONG OAK	10'	20'	
R165	LONG OAK	10'	20'	
R166	LONG OAK	10'	20'	
R167	LONG OAK	10'	20'	
R168	LONG OAK	10'	20'	
R169	LONG OAK	10'	20'	
R170	LONG OAK	10'	20'	
R171	LONG OAK	10'	20'	
R172	LONG OAK	10'	20'	
R173	LONG OAK	10'	20'	
R174	LONG OAK	10'	20'	
R175	LONG OAK	10'	20'	
R176	LONG OAK	10'	20'	
R177	LONG OAK	10'	20'	
R178	LONG OAK	10'	20'	
R179	LONG OAK	10'	20'	
R180	LONG OAK	10'	20'	
R181	LONG OAK	10'	20'	
R182	LONG OAK	10'	20'	
R183	LONG OAK	10'	20'	
R184	LONG OAK	10'	20'	
R185	LONG OAK	10'	20'	
R186	LONG OAK	10'	20'	
R187	LONG OAK	10'	20'	
R188	LONG OAK	10'	20'	
R189	LONG OAK	10'	20'	
R190	LONG OAK	10'	20'	
R191	LONG OAK	10'	20'	
R192	LONG OAK	10'	20'	
R193	LONG OAK	10'	20'	
R194	LONG OAK	10'	20'	
R195	LONG OAK	10'	20'	
R196	LONG OAK	10'	20'	
R197	LONG OAK	10'	20'	
R198	LONG OAK	10'	20'	
R199	LONG OAK	10'	20'	
R200	LONG OAK	10'	20'	
R201	LONG OAK	10'	20'	
R202	LONG OAK	10'	20'	
R203	LONG OAK	10'	20'	
R204	LONG OAK	10'	20'	
R205	LONG OAK	10'	20'	
R206	LONG OAK	10'	20'	
R207	LONG OAK	10'	20'	
R208	LONG OAK	10'	20'	
R209	LONG OAK	10'	20'	
R210	LONG OAK	10'	20'	
R211	LONG OAK	10'	20'	
R212	LONG OAK	10'	20'	
R213	LONG OAK	10'	20'	
R214	LONG OAK	10'	20'	
R215	LONG OAK	10'	20'	
R216	LONG OAK	10'	20'	
R217	LONG OAK	10'	20'	
R218	LONG OAK	10'	20'	
R219	LONG OAK	10'	20'	
R220	LONG OAK	10'	20'	
R221	LONG OAK	10'	20'	
R222	LONG OAK	10'	20'	
R223	LONG OAK	10'	20'	
R224	LONG OAK	10'	20'	
R225	LONG OAK	10'	20'	
R226	LONG OAK	10'	20'	
R227	LONG OAK	10'	20'	
R228	LONG OAK	10'	20'	
R229	LONG OAK	10'	20'	
R230	LONG OAK	10'	20'	
R231	LONG OAK	10'	20'	
R232	LONG OAK	10'	20'	
R233	LONG OAK	10'	20'	
R234	LONG OAK	10'	20'	
R235	LONG OAK	10'	20'	
R236	LONG OAK	10'	20'	
R237	LONG OAK	10'	20'	
R238	LONG OAK	10'	20'	
R239	LONG OAK	10'	20'	
R240	LONG OAK	10'	20'	
R241	LONG OAK	10'	20'	
R242	LONG OAK	10'	20'	
R243	LONG OAK	10'	20'	
R244	LONG OAK	10'	20'	
R245	LONG OAK	10'	20'	
R246	LONG OAK	10'	20'	
R247	LONG OAK	10'	20'	
R248	LONG OAK	10'	20'	
R249	LONG OAK	10'	20'	
R250	LONG OAK	10'	20'	
R251	LONG OAK	10'	20'	
R252	LONG OAK	10'	20'	
R253	LONG OAK	10'	20'	
R254	LONG OAK	10'	20'	
R255	LONG OAK	10'	20'	
R256	LONG OAK	10'	20'	
R257	LONG OAK	10'	20'	
R258	LONG OAK	10'	20'	
R259	LONG OAK	10'	20'	
R260	LONG OAK	10'	20'	
R261	LONG OAK	10'	20'	
R262	LONG OAK	10'	20'	
R263	LONG OAK	10'	20'	
R264	LONG OAK	10'	20'	
R265	LONG OAK	10'	20'	
R266	LONG OAK	10'	20'	
R267	LONG OAK	10'	20'	
R268	LONG OAK	10'	20'	
R269	LONG OAK	10'	20'	
R270	LONG OAK	10'	20'	
R271	LONG OAK	10'	20'	
R272	LONG OAK	10'	20'	
R273	LONG OAK	10'	20'	
R274	LONG OAK	10'	20'	
R275	LONG OAK	10'	20'	
R276	LONG OAK	10'	20'	
R277	LONG OAK	10'	20'	
R278	LONG OAK	10'	20'	
R279	LONG OAK	10'	20'	
R280	LONG OAK	10'	20'	
R281	LONG OAK	10'	20'	
R282	LONG OAK	10'	20'	
R283	LONG OAK	10'	20'	
R284	LONG OAK	10'	20'	
R285	LONG OAK	10'	20'	
R286	LONG OAK	10'	20'	
R287	LONG OAK	10'	20'	
R288	LONG OAK	10'	20'	
R289	LONG OAK	10'	20'	
R290	LONG OAK	10'	20'	
R291	LONG OAK	10'	20'	
R292	LONG OAK	10'	20'	
R293	LONG OAK	10'	20'	
R294	LONG OAK	10'	20'	
R295	LONG OAK	10'	20'	
R296	LONG OAK	10'	20'	
R297	LONG OAK	10'	20'	
R298	LONG OAK	10'	20'	
R299	LONG OAK	10'	20'	
R300	LONG OAK	10'	20'	
R301	LONG OAK	10'	20'	
R302	LONG OAK	10'	20'	
R303	LONG OAK	10'	20'	
R304	LONG OAK	10'	20'	
R305	LONG OAK	10'	20'	
R306	LONG OAK	10'	20'	
R307	LONG OAK	10'	20'	
R308	LONG OAK	10'	20'	
R309	LONG OAK	10'	20'	
R310	LONG OAK	10'	20'	
R311	LONG OAK	10'	20'	
R312	LONG OAK	10'	20'	
R313	LONG OAK	10'	20'	
R314	LONG OAK	10'	20'	
R315	LONG OAK	10'	20'	
R316	LONG OAK	10'	20'	
R317	LONG OAK	10'	20'	
R318	LONG OAK	10'	20'	
R319	LONG OAK	10'	20'	
R320	LONG OAK	10'	20'	
R321	LONG OAK	10'	20'	
R322	LONG OAK	10'	20'	
R323	LONG OAK	10'	20'	
R324	LONG OAK	10'	20'	
R325	LONG OAK	10'	20'	
R326	LONG OAK	10'	20'	
R327	LONG OAK	10'	20'	
R328	LONG OAK	10'	20'	
R329	LONG OAK	10'	20'	
R330	LONG OAK	10'	20'	
R331	LONG OAK	10'	20'	
R332	LONG OAK	10'	20'	
R333	LONG OAK	10'	20'	
R334	LONG OAK	10'	20'	
R335	LONG OAK	10'	20'	
R336	LONG OAK	10'	20'	
R337	LONG OAK	10'	20'	
R338	LONG OAK	10'	20'	
R339	LONG OAK	10'	20'	
R340	LONG OAK	10'	20'	
R341	LONG OAK	10'	20'	
R342	LONG OAK	10'	20'	
R343	LONG OAK	10'	20'	
R344	LONG OAK	10'	20'	
R345	LONG OAK	10'	20'	
R346	LONG OAK	10'	20'	
R347	LONG OAK	10'	20'	
R348	LONG OAK	10'	20'	
R349	LONG OAK	10'	20'	
R350	LONG OAK	10'	20'	
R351	LONG OAK	10'	20'	
R352	LONG OAK	10'	20'	
R353	LONG OAK	10'	20'	
R354	LONG OAK	10'	20'	
R355	LONG OAK	10'	20'	
R356	LONG OAK	10'	20'	
R357	LONG OAK	10'	20'	
R358	LONG OAK	10'	20'	
R359	LONG OAK	10'	20'	
R360	LONG OAK	10'	20'	
R361	LONG OAK	10'	20'	
R362	LONG OAK	10'	20'	
R363	LONG OAK	10'	20'	
R364	LONG OAK	10'	20'	
R365	LONG OAK	10'	20'	
R366	LONG OAK	10'	20'	
R367	LONG OAK	10'	20'	
R368	LONG OAK	10'	20'	
R369	LONG OAK	10'	20'	
R370	LONG OAK	10'	20'	
R371	LONG OAK	10'	20'	
R372	LONG OAK	10'	20'	
R373	LONG OAK	10'	20'	
R374	LONG OAK	10'	20'	
R375	LONG OAK	10'	20'	
R376	LONG OAK	10'	20'	
R377	LONG OAK	10'	20'	
R378	LONG OAK	10'	20'	
R379	LONG OAK	10'	20'	
R380	LONG OAK	10'	20'	
R381	LONG OAK	10'	20'	
R382	LONG OAK	10'	20'	
R383	LONG OAK	10'	20'	
R384	LONG OAK	10'	20'	
R385	LONG OAK	10'	20'	
R386	LONG OAK	10'	20'	
R387	LONG OAK	10'	20'	
R388	LONG OAK	10'	20'	
R389	LONG OAK	10'	20'	
R390	LONG OAK	10'	20'	
R391	LONG OAK	10'	20'	
R392	LONG OAK	10'	20'	
R393	LONG OAK	10'	20'	
R394	LONG OAK	10'	20'	
R395	LONG OAK	10'	20'	
R396	LONG OAK	10'	20'	
R397	LONG OAK	10'	20'	
R398	LONG OAK	10'	20'	
R399	LONG OAK	10'	20'	
R400	LONG OAK	10'	20'	
R401	LONG OAK	10'	20'	
R402	LONG OAK	10'	20'	
R403	LONG OAK	10'	20'	
R404	LONG OAK	10'	20'	
R405	LONG OAK	10'	20'	
R406	LONG OAK	10'	20'	
R407	LONG OAK	10'	20'	
R408	LONG OAK	10'	20'	
R409	LONG OAK	10'	20'	
R410	LONG OAK	10'	20'	
R411	LONG OAK	10'	20'	
R412	LONG OAK	10'	20'	
R413	LONG OAK	10'	20'	
R414	LONG OAK	10'	20'	
R415	LONG OAK	10'	20'	
R416	LONG OAK	10'	20'	
R417	LONG OAK	10'	20'	
R418	LONG OAK	10'	20'	
R419	LONG OAK	10'	20'	
R420	LONG OAK	10'	20'	

Tree List				
Tag #	Type	Counters	G.E.Z.	Notes
8184	CHERRYBAY	10'	20	
8185	HICKORY	16'	18	
8186	LAUREL	16'	34	
8189	GEORGE ELM	8'	16	PROTECTED
8192	HICKORY	15'	24	
8193	LAUREL	35'	54	HEAVY
8197	LAUREL	12'	36	
8198	LAUREL	13'	36	
8199	LAUREL	12', 12', 11'	48	MULTI TRUNK BUT NOT A MULTITRUNK SPECIES
8201	LAUREL	11'	24	
8202	LAUREL	8'	16	
8203	LAUREL	12'	16	
8204	LAUREL	11'	24	
8205	GEORGE ELM	8'	22	
8206	LAUREL	8'	16	
8208	LAUREL	8'	16	
8209	LAUREL	10'	20	
8210	CHERRYBAY	8'	16	
8211	HICKORY	8'	16	
8212	LAUREL	12'	24	
8213	LAUREL	11'	22	
8214	LAUREL	11'	22	
8215	LAUREL	11'	31	MULTITRUNK
8216	LAUREL	13'	26	
8217	LAUREL	17'	34	
8218	LAUREL	21'	42	PROTECTED
8219	LAUREL	16'	32	
8220	LAUREL	14'	28	
8221	LAUREL	22'	44	PROTECTED
8222	LAUREL	10', 10'	MULTITRUNK	
8224	LAUREL	8'	16	
8225	LAUREL	8'	16	
8226	LAUREL	8'	16	
8227	LAUREL	8'	16	

A TREE AND TOBACCO APPLICANT, AS PART OF A 2009 ACAP APPROX. 300.125 ACRES OF TRACT A-10, SITUATED IN THE J. P. WALLACE SURVEY NO. 37, ABSTRACT NO. 179, LOCATED IN CITY OF AUSTIN, TARRANT COUNTY, TEXAS, AND BEING MORE PARTICULARLY DESCRIBED AS BEING THE 1/4 SECTION 36, TOWNSHIP 10N, RANGE 12E, COUNTY OF TARRANT, STATE OF TEXAS, AS SHOWN ON RECORDED UNDER DOCUMENT NO. 200914439 OF THE OFFICIAL PUBLIC RECORD OF TARRANT COUNTY, TEXAS, AND BEING MORE THOSE SAME THIRTEEN (13) INDIVIDUAL TRACT(S) OF LAND BEING DESCRIBED IN TWO SEPARATE INSTRUMENTS CONVEYED TO GORDAAM LAND, L.L.C. DESCRIBED AS TRACTING AND BEING MORE PARTICULARLY DESCRIBED AS BEING THE 1/4 SECTION 36, TOWNSHIP 10N, RANGE 12E, COUNTY OF TARRANT, STATE OF TEXAS, AS SHOWN ON RECORDED UNDER DOCUMENT NO. 200914439 OF THE OFFICIAL PUBLIC RECORD OF TARRANT COUNTY TEXAS AND TRACT C IN A WARRANTY DEED DATED OCTOBER 18, 2018 AND APPEARING ON RECORDED UNDER DOCUMENT NO. 2018146439 OF THE OFFICIAL PUBLIC RECORD OF TARRANT COUNTY, TEXAS.

	PROJECT: GRANADA	
	CLIENT: JOSEPHMAN	
1807 S. US HIGHWAY 183 LEANDER TEXAS 78641 (512) 528-5308 T BLP, S FRW 110184130	DATE: 12/01/2018	
	SCALE: 1" = 40'	
BY: (word)		
WEB: eagleinc.net/us	SHEET	02
MAIL: eagleinc.net/us	02	02