

CLIENT:

WILLIAM ARCHER
04/08/2019

PROJECT STATUS:

Project Status

Copyright © 2018 by Mark Hart Architecture, INC. All rights reserved. The arrangements depicted herein are the sole property of Mark Hart Architecture, INC. and may not be reproduced in any form without written permission.

Parker House

2404 1/2 Rio Grande St
Austin, TX 78705

SCALE: 1/16" = 1'-0"

FLOOR PLAN -
LEVEL 1

SHEET:

A100

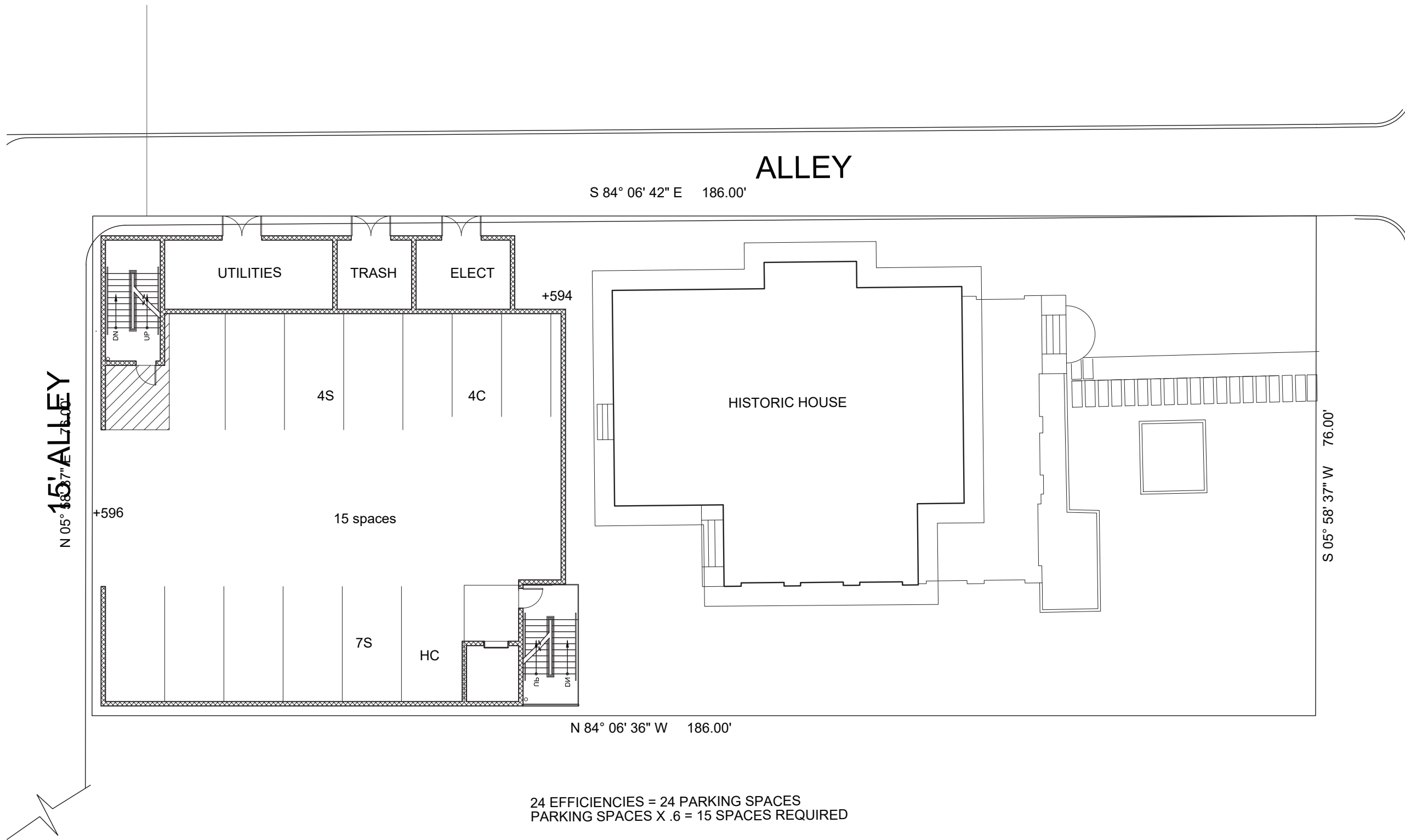

RIO GRANDE STREET

ALLEY

15' ALLEY
N 05° 18' 37" W 186.00'

CLIENT:

WILLIAM ARCHER
04/08/2019

PROJECT STATUS:

Project Status

Copyright © 2018 by Mark Hart Architecture, INC. All rights reserved. The arrangements depicted herein are the sole property of Mark Hart Architecture, INC. and may not be reproduced in any form without written permission.

Parker House

2404 1/2 Rio Grande St
Austin, TX 78705

SCALE: 1/16" = 1'-0"

FLOOR PLAN -
LEVEL 2-4

SHEET:

A101



ALLEY

S 84° 06' 42" E 186.00'

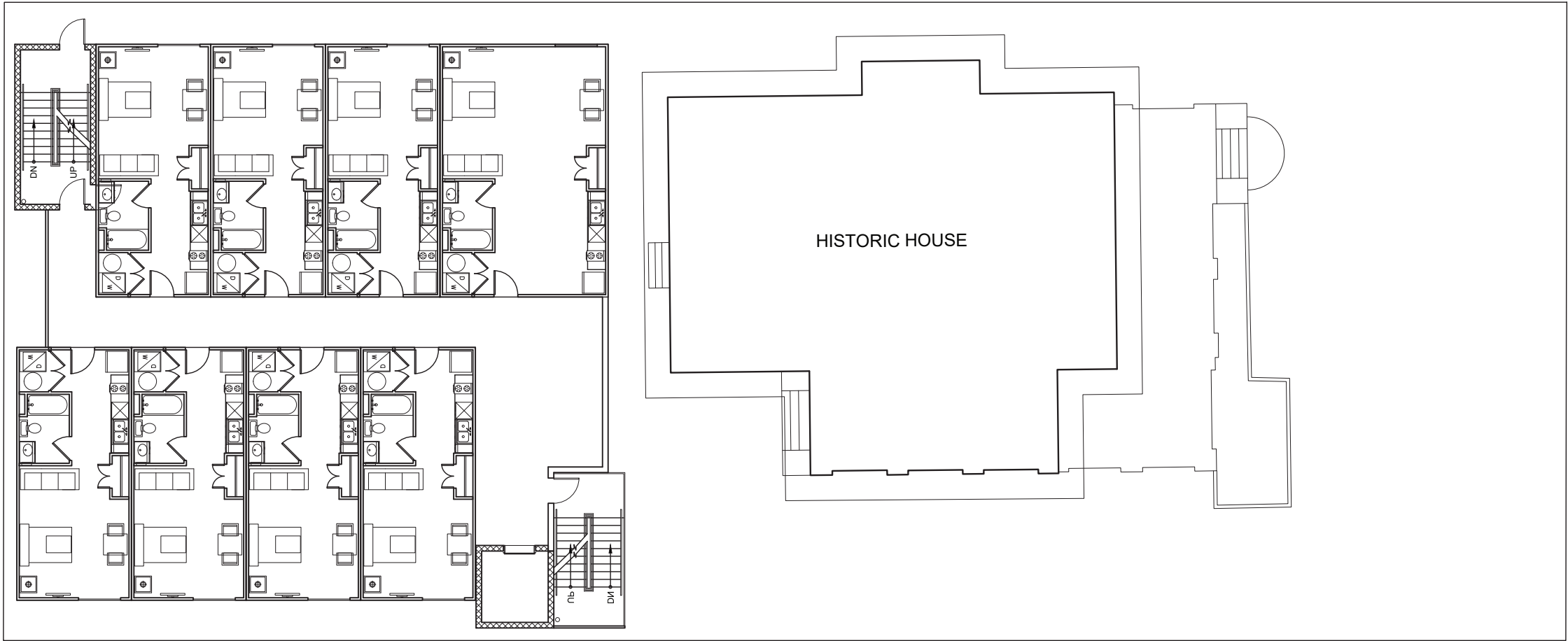

N 84° 06' 36" W 186.00'

N 05° 58' 37" E 76.00'

S 05° 58' 37" W 76.00'

SITE INFORMATION (PROPOSED)

PERIMETER: 523'-11 15/16"
AREA: 14,135.5829 SF
59.8%: 8,458.5941 SF (HISTORICAL)
40.2%: 5,681.2957 SF

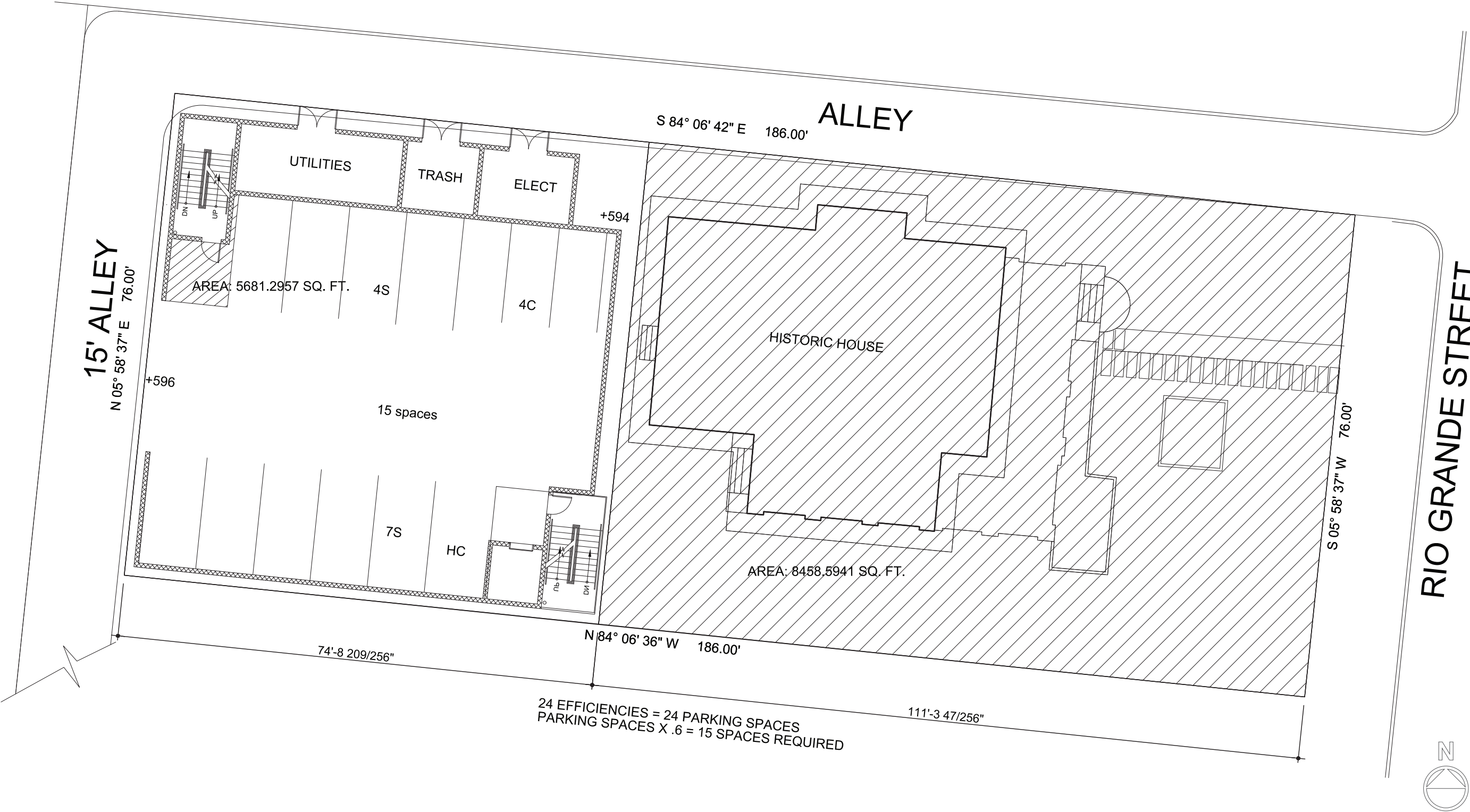

CLIENT:

WILLIAM ARCHER
04/08/2019

PROJECT STATUS:

Project Status

Copyright © 2018 by Mark Hart Architecture, INC. All rights reserved. The arrangements depicted herein are the sole property of Mark Hart Architecture, INC. and may not be reproduced in any form without written permission.

Parker House

2404 1/2 Rio Grande St
Austin, TX 78705

SCALE: 1/16" = 1'-0"

SITE DIAGRAM - PROPOSED

SHEET:

A101



CLIENT:

WILLIAM ARCHER
04/08/2019

PROJECT STATUS:

Project Status

Copyright © 2018 by Mark Hart Architecture, INC. All rights reserved. The arrangements depicted herein are the sole property of Mark Hart Architecture, INC. and may not be reproduced in any form without written permission.

Parker House

2404 1/2 Rio Grande St
Austin, TX 78705

SITE PLAN

SHEET:

CLIENT:

WILLIAM ARCHER
04/08/2019

PROJECT STATUS:

Project Status

Copyright © 2018 by Mark Hart Architecture, INC. All rights reserved. The arrangements depicted herein are the sole property of Mark Hart Architecture, INC. and may not be reproduced in any form without written permission.

Parker House

2404 1/2 Rio Grande St
Austin, TX 78705

ELEVATION -
WEST

SHEET:

A200



CLIENT:

WILLIAM ARCHER
04/08/2019

PROJECT STATUS:

Project Status

Copyright © 2018 by Mark Hart Architecture, INC. All rights reserved. The arrangements depicted herein are the sole property of Mark Hart Architecture, INC. and may not be reproduced in any form without written permission.

Parker House

2404 1/2 Rio Grande St
Austin, TX 78705

ELEVATION -
SOUTH

SHEET:

A201





CLIENT:

WILLIAM ARCHER
04/08/2019

PROJECT STATUS:

Project Status

Copyright © 2018 by Mark Hart Architecture, INC. All rights reserved. The arrangements depicted herein are the sole property of Mark Hart Architecture, INC. and may not be reproduced in any form without written permission.

Parker House

2404 1/2 Rio Grande St
Austin, TX 78705

**ELEVATION -
SOUTH
& PARKER**

SHEET:

A202

CLIENT:

WILLIAM ARCHER
04/08/2019

PROJECT STATUS:

Project Status

Copyright © 2018 by Mark Hart Architecture, INC. All rights reserved. The arrangements depicted herein are the sole property of Mark Hart Architecture, INC. and may not be reproduced in any form without written permission.

Parker House

2404 1/2 Rio Grande St
Austin, TX 78705

ELEVATION -
EAST

SHEET:

A203

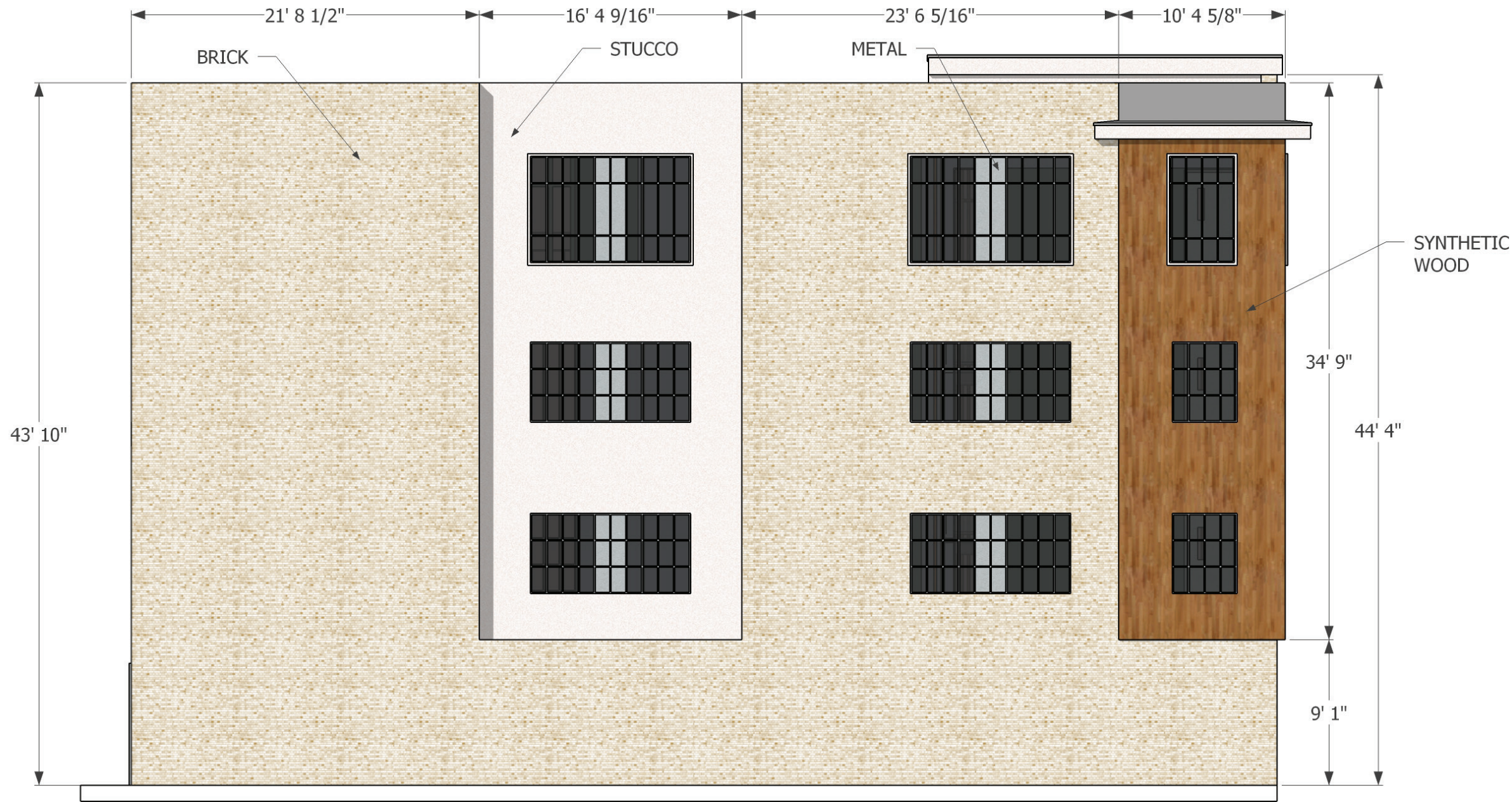

WILLIAM ARCHER
04/08/2019

Project Status

Copyright © 2018 by Mark Hart Architecture, INC. All rights reserved. The arrangements depicted herein are the sole property of Mark Hart Architecture, INC. and may not be reproduced in any form without written permission.

2404 1/2 Rio Grande St
Austin, TX 78705

SHEET:

A204

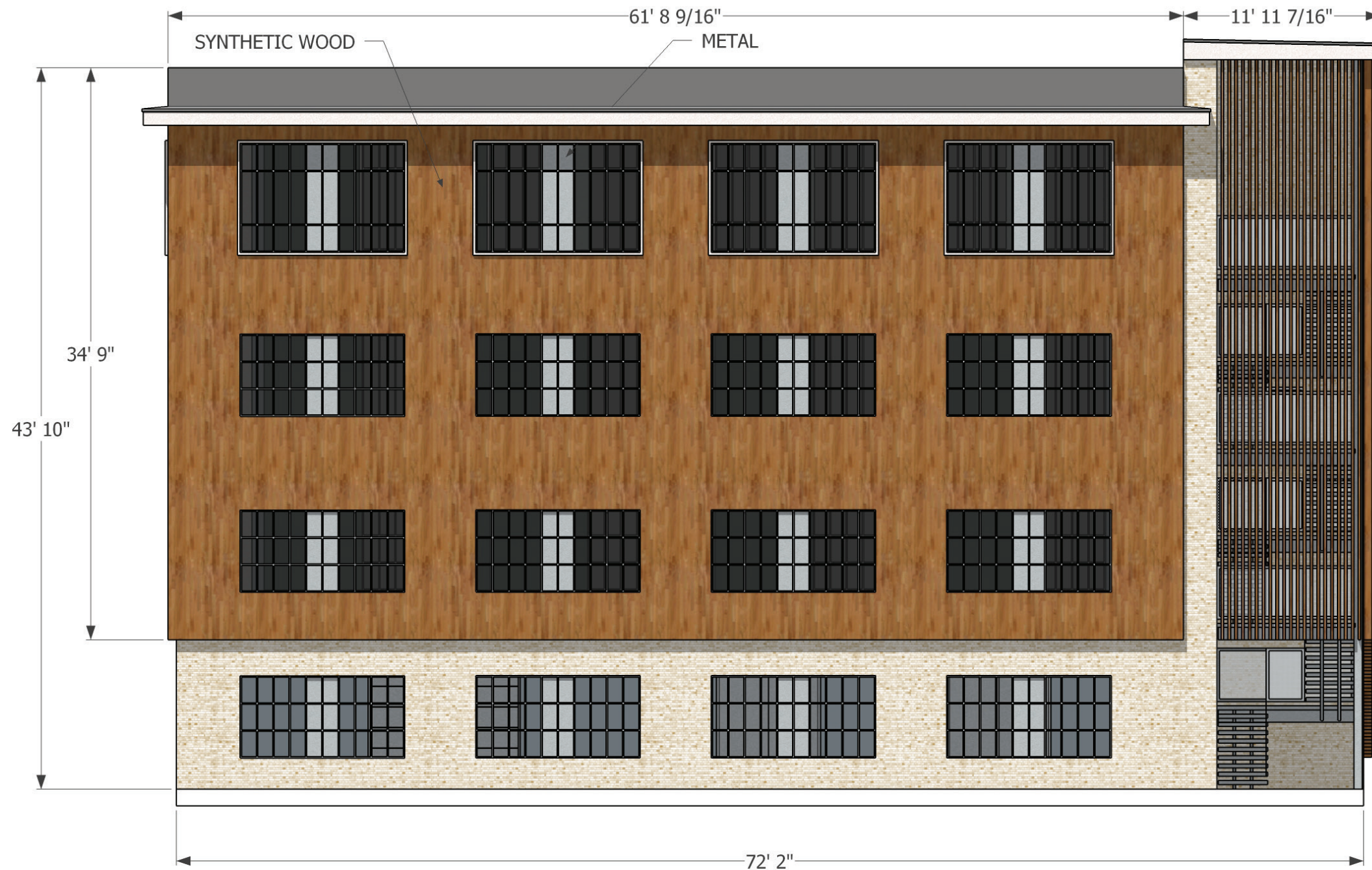



CLIENT:

WILLIAM ARCHER
04/08/2019

PROJECT STATUS:

Project Status

Copyright © 2018 by Mark Hart Architecture, INC. All rights reserved. The arrangements depicted herein are the sole property of Mark Hart Architecture, INC. and may not be reproduced in any form without written permission.

Parker House

2404 1/2 Rio Grande St
Austin, TX 78705

RENDER -
WEST 1

SHEET:

A300



CLIENT:

WILLIAM ARCHER
04/08/2019

PROJECT STATUS:

Project Status

Copyright © 2018 by Mark Hart Architecture, INC. All rights reserved. The arrangements depicted herein are the sole property of Mark Hart Architecture, INC. and may not be reproduced in any form without written permission.

Parker House

2404 1/2 Rio Grande St
Austin, TX 78705

RENDER -
WEST 2

SHEET:

A301