

# Duckworth Residence

2414 Harris Blvd, Austin TX 78703

ARCHITECT: Norma Yancey, AIA  
SIDETRACKED STUDIO, PLLC  
1605 E. 7th St. Unit B  
Austin, Texas 78702  
phone: 512.774.4261  
norma@sidetracked-studio.com

## OWNER INFORMATION

Mollie and Clay Duckworth  
2414 Harris Blvd.  
Austin, TX 78703

## LEGAL DESCRIPTION

LOT 8 & S 30.625 FT OF LOT 9 BLK 1 PEMBERTON  
HEIGHTS SEC 1

## ZONING INFORMATION

SF-3-H

### DRAWING LIST

G1.0	COVER SHEET
A0.0	SITE PLANS
A1.0	FIRST FLOOR PLAN
A1.1	ROOF PLAN
A2.0	EXTERIOR ELEVATIONS
A2.1	RENDERED ELEVATION



1 FRONT PERSPECTIVE

Sidetracked

1605 E. 7th St. Unit B  
Austin, Texas 78702  
512 774 4261

PRELIMINARY  
NOT FOR CONSTRUCTION

This drawing was prepared under the supervision of Norma Yancey. It is not to be used for regulatory approval, permitting, or construction purposes.

FIELD INSPECTION REQUIRED

Prior to performing any bidding, new construction, and/or repairs, general contractor shall visit the site, inspect all existing conditions, and report any discrepancies to the architect.

Duckworth  
Residence

2414 Harris Blvd.  
Austin, TX 78703

DATE ISSUED FOR  
03.11.19 CERT. OF APPROP.

COPYRIGHT © 2018  
Norma Yancey, AIA  
PROJECT NUMBER: 0000

COVER SHEET

G1.0

HALF-SIZE SET

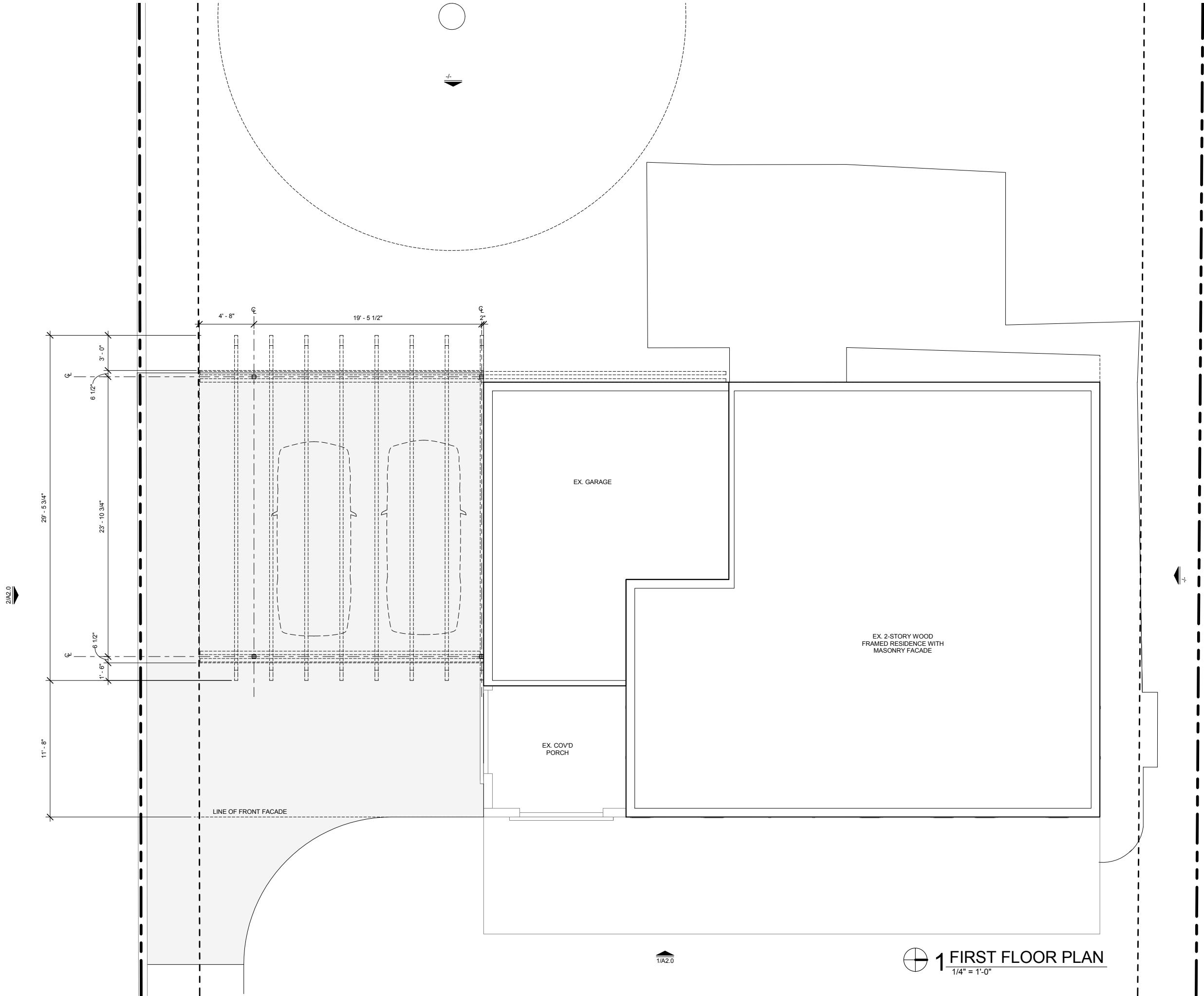

Sidetracked

1605 E. 7th St. Unit B  
Austin, Texas 78702  
512 774 4261

PRELIMINARY  
NOT FOR CONSTRUCTION

This drawing was prepared under the supervision of Norma Yancey. It is not to be used for regulatory approval, permitting, or construction purposes.

FIELD INSPECTION REQUIRED

Prior to performing any bidding, new construction, and/or repairs, general contractor shall visit the site, inspect all existing conditions, and report any discrepancies to the architect.

Duckworth  
Residence

2414 Harris Blvd.  
Austin, TX 78703

DATE	ISSUED FOR
03.11.19	CERT. OF APPROP.

COPYRIGHT © 2018  
Norma Yancey, AIA  
PROJECT NUMBER: 0000

FIRST FLOOR PLAN

A1.0

HALF-SIZE SET

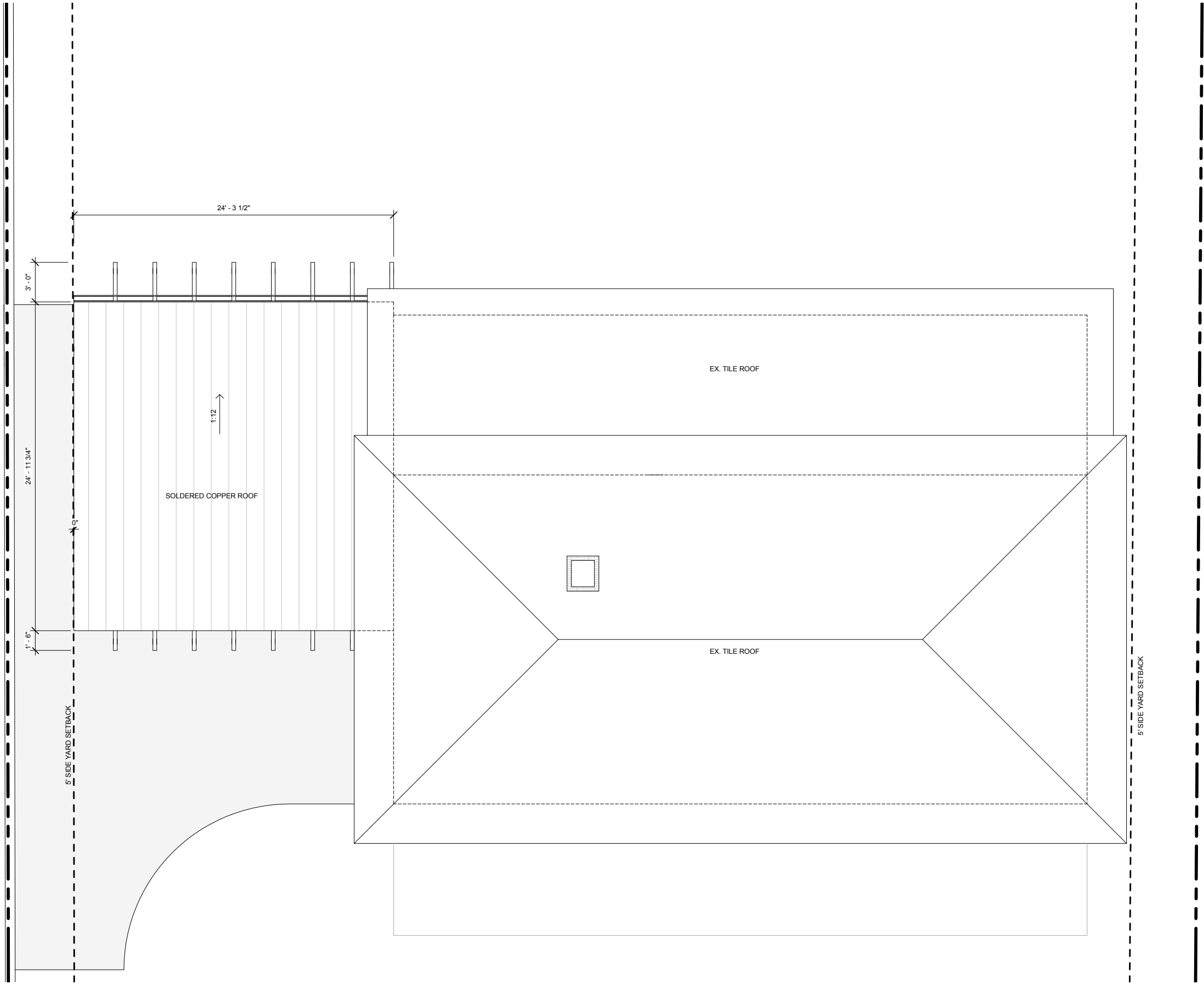

1 ROOF PLAN  
1/4" = 1'-0"

Sidetracked

1605 E. 7th St. Unit B  
Austin, Texas 78702  
512 774 4261

PRELIMINARY  
NOT FOR CONSTRUCTION

This drawing was prepared under the supervision of Norma Yancey. It is not to be used for regulatory approval, permitting, or construction purposes.

FIELD INSPECTION REQUIRED

Prior to performing any bidding, new construction, and/or repairs, general contractor shall visit the site, inspect all existing conditions, and report any discrepancies to the architect.

**Duckworth  
Residence**  
2414 Harris Blvd.  
Austin, TX 78703

DATE ISSUED FOR  
03.11.19 CERT. OF APPROP.

COPYRIGHT © 2018  
Norma Yancey, AIA  
PROJECT NUMBER: 0000

ROOF PLAN

A1.1

HALF-SIZE SET

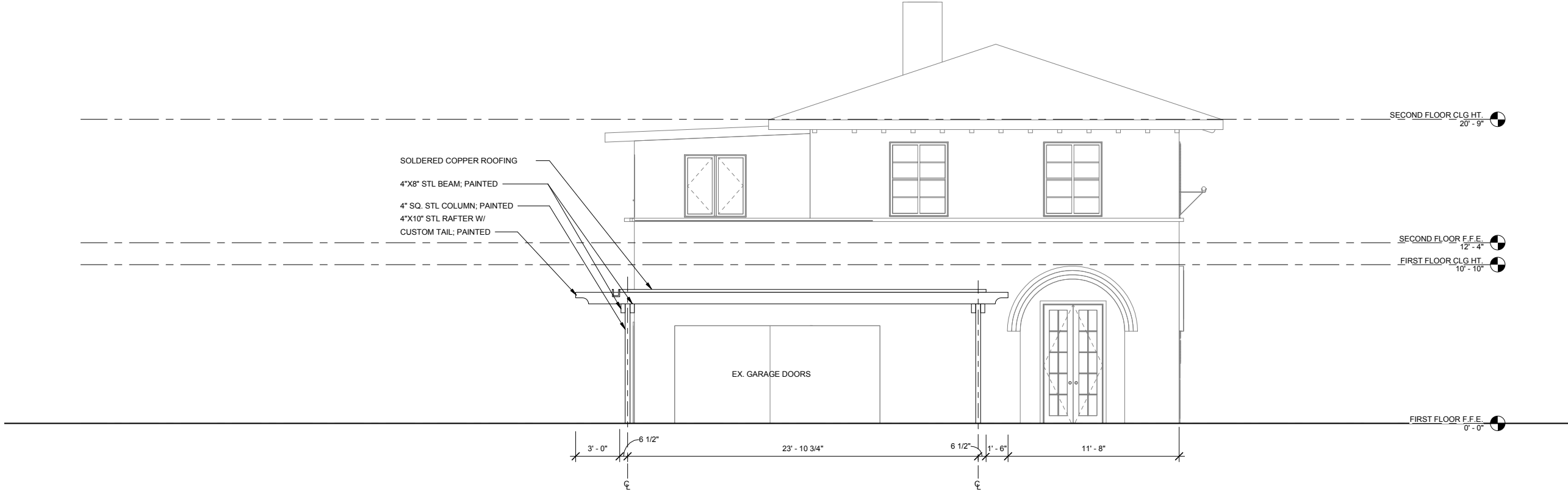

**2 SOUTH ELEVATION**  
1/4" = 1'-0"



**1 EAST ELEVATION**  
1/4" = 1'-0"

Sidetracked

1605 E. 7th St. Unit B  
Austin, Texas 78702  
512 774 4261

PRELIMINARY  
NOT FOR CONSTRUCTION

This drawing was prepared under the supervision of Norma Yancey. It is not to be used for regulatory approval, permitting, or construction purposes.

FIELD INSPECTION REQUIRED

Prior to performing any bidding, new construction, and/or repairs, general contractor shall visit the site, inspect all existing conditions, and report any discrepancies to the architect.

Duckworth  
Residence

2414 Harris Blvd.  
Austin, TX 78703

DATE ISSUED FOR  
03.11.19 CERT. OF APPROP.

COPYRIGHT © 2018  
Norma Yancey, AIA  
PROJECT NUMBER: 0000

EXTERIOR ELEVATIONS

A2.0

HALF-SIZE SET