

## 1109 E 10TH ST

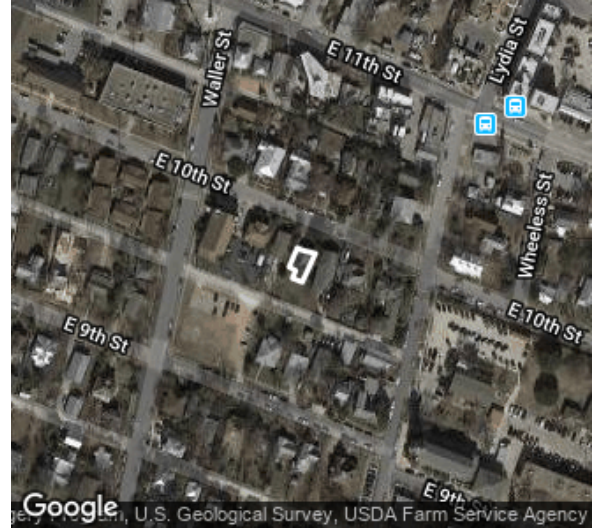

Date recorded: May 2017

Coordinates: 30.2678816, -97.7289401

### IDENTIFICATION

Building name	None
Historic name	None
Identification notes	None

### INTEGRITY

Alterations	Porch altered
Additions	None visible
Relocations	None known
Integrity notes	None

### CLASSIFICATION

Current use	Residential
Original use	Residential
Year built	1930
Source for year built	TCAD
Type	Single-Family House
Form	Bungalow
Stylistic influences	Craftsman

### PRIOR DOCUMENTATION

Prior designations	None
Prior survey notes	None

### LOCAL RECOMMENDATIONS

Recommended local designations	Contributing
Justification for local recommendation	Retains integrity
Local recommendation notes	None

### DESCRIPTION

Exterior wall materials	Horizontal wood board
-------------------------	-----------------------

### HISTORY

History notes	None
---------------	------

## 1110 E 10TH ST

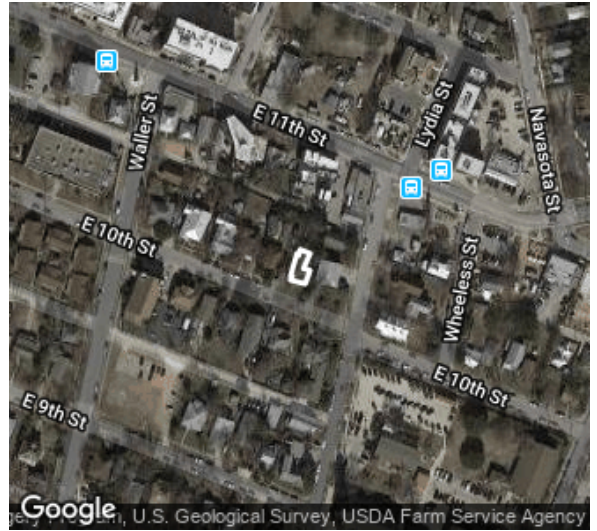

Date recorded: May 2017

Coordinates: 30.2681996, -97.7284946

### IDENTIFICATION

Building name	None
Historic name	Dill - White House
Identification notes	None

### INTEGRITY

Alterations	None visible
Additions	None visible
Relocations	None known
Integrity notes	None

### CLASSIFICATION

Current use	Residential
Original use	Residential
Year built	1900
Source for year built	TCAD
Type	Single-Family House
Form	L-Plan
Stylistic influences	Folk Victorian

### PRIOR DOCUMENTATION

Prior designations	Previously listed as a local landmark
Prior survey notes	Dill - White House

### LOCAL RECOMMENDATIONS

Recommended local designations	Contributing
Justification for local recommendation	Retains integrity
Local recommendation notes	None

### DESCRIPTION

Exterior wall materials	Horizontal wood board
-------------------------	-----------------------

### HISTORY

History notes	None
---------------	------



## 1111 E 10TH ST

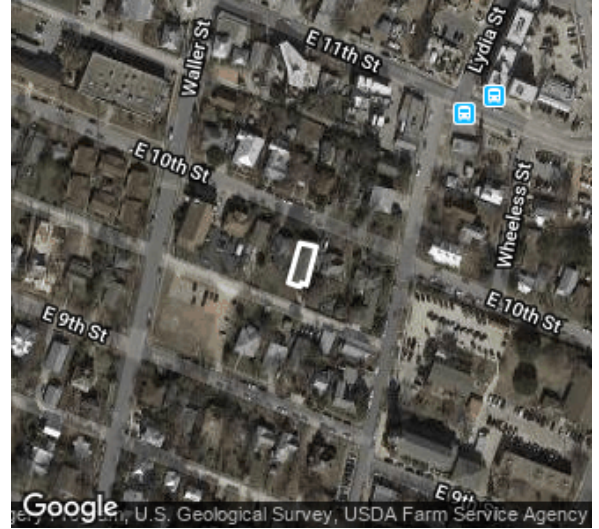

Date recorded: May 2017

Coordinates: 30.267822, -97.7287998

### IDENTIFICATION

Building name	None
Historic name	None
Identification notes	None

### CLASSIFICATION

Current use	Residential
Original use	Residential
Year built	ca. 1920
Source for year built	Field estimate; House likely moved to location in 1984 per TCAD date
Type	Single-Family House
Form	Bungalow
Stylistic influences	Craftsman

### DESCRIPTION

Exterior wall materials	Fiber cement siding
-------------------------	---------------------

### HISTORY

History notes	None
---------------	------

### INTEGRITY

Alterations	Upgraded pipes and water service on vacant lot in 1961 per permit, Porch altered
Additions	None visible
Relocations	Moved house onto lot in 1986 per permit
Integrity notes	Lot vacant in 1935/1962 Sanborn maps

### PRIOR DOCUMENTATION

Prior designations	None
Prior survey notes	None

### LOCAL RECOMMENDATIONS

Recommended local designations	Contributing
Justification for local recommendation	Retains integrity
Local recommendation notes	None

## 1112 E 10TH ST



Date recorded: May 2017

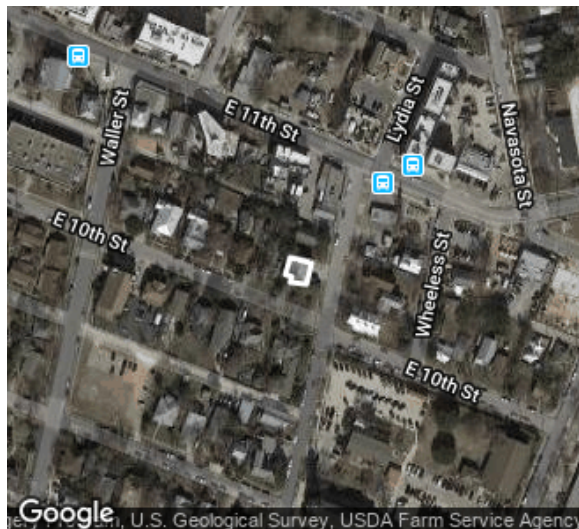

Coordinates: 30.2681531, -97.7283311

### IDENTIFICATION

Building name	None
Historic name	None
Identification notes	1000 LYDIA ST

### CLASSIFICATION

Current use	Residential
Original use	Residential
Year built	1940
Source for year built	Building Permits
Type	Single-Family House
Form	Massed Plan
Stylistic influences	No style

### DESCRIPTION

Exterior wall materials	Stucco
-------------------------	--------

### HISTORY

History notes	None
---------------	------

### INTEGRITY

Alterations	Demolished portion of residence and attached garage in 1940 per permit, Remodeled first floor office and second floor residence in 2000 per permit
Additions	Small room in 1940 per permit, Box in front porch in 1943 per permit, Addition to convert to two story duplex in 1950 per permit, Balcony in 2000 per permit
Relocations	None known
Integrity notes	None

### PRIOR DOCUMENTATION

Prior designations	None
Prior survey notes	None

### LOCAL RECOMMENDATIONS

Recommended local designations	Noncontributing
Justification for local recommendation	Lacks integrity
Local recommendation notes	None



## 1115 E 10TH ST

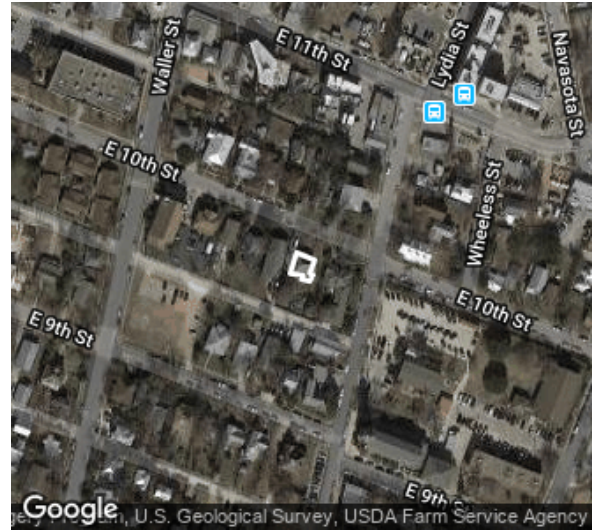

Date recorded: May 2017

Coordinates: 30.2677992, -97.7286191

### IDENTIFICATION

Building name	None
Historic name	None
Identification notes	None

### CLASSIFICATION

Current use	Residential
Original use	Residential
Year built	1922
Source for year built	TCAD
Type	Single-Family House
Form	Modified L-Plan
Stylistic influences	Folk Victorian

### DESCRIPTION

Exterior wall materials	Horizontal wood board
-------------------------	-----------------------

### HISTORY

History notes	None
---------------	------

### INTEGRITY

Alterations	Doors replaced, Windows replaced, Fenestration altered, Porch altered
Additions	Rear addition
Relocations	None known
Integrity notes	None

### PRIOR DOCUMENTATION

Prior designations	None
Prior survey notes	None

### LOCAL RECOMMENDATIONS

Recommended local designations	Contributing
Justification for local recommendation	Retains integrity
Local recommendation notes	None

## 1101 E 11TH ST

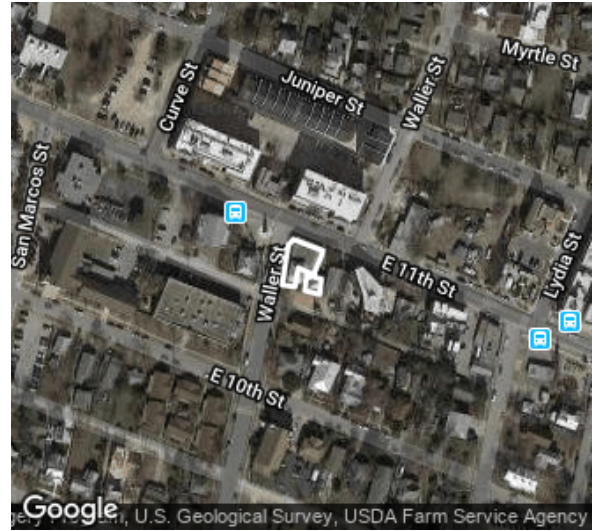

Date recorded: May 2017

Coordinates: 30.2690062, -97.7292584

### IDENTIFICATION

Building name	None
Historic name	Haehnel Store Building
Identification notes	None

### INTEGRITY

Alterations	None visible
Additions	Rear addition
Relocations	None known
Integrity notes	None

### CLASSIFICATION

Current use	Commercial
Original use	Commercial
Year built	1875
Source for year built	Local landmark nomination
Type	Hybrid House/Store
Form	One-part commercial block
Stylistic influences	Italianate, Commercial

### PRIOR DOCUMENTATION

Prior designations	Previously listed as a local landmark, Previously listed individually on the NRHP
Prior survey notes	Haehnel Store Building

### DESCRIPTION

Exterior wall materials	Brick
-------------------------	-------

### LOCAL RECOMMENDATIONS

Recommended local designations	Contributing
Justification for local recommendation	Retains integrity
Local recommendation notes	None

### HISTORY

History notes	Both house and store shown on 1900 Sanborn map
---------------	------------------------------------------------



## 1022 E 7TH ST

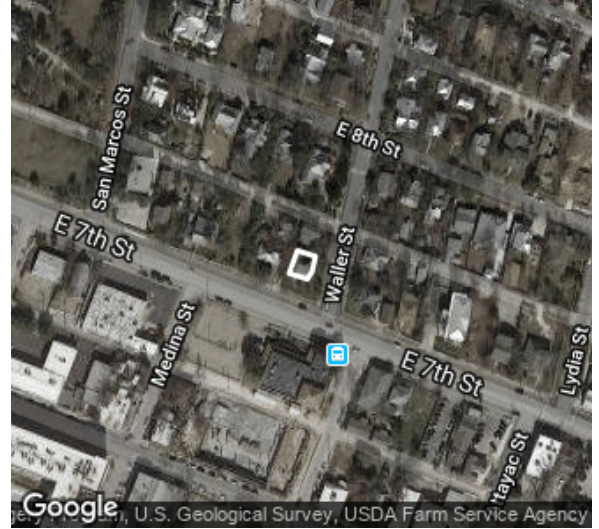

Date recorded: May 2017

Coordinates: 30.2657489, -97.730464

### IDENTIFICATION

Building name	None
Historic name	C. E. and Alfrida Johnson House
Identification notes	None

### CLASSIFICATION

Current use	Residential
Original use	Residential
Year built	1905
Source for year built	Local landmark nomination
Type	Single-Family House
Form	Modified L-Plan
Stylistic influences	Folk Victorian

### DESCRIPTION

Exterior wall materials	Horizontal wood board
-------------------------	-----------------------

### HISTORY

History notes	None
---------------	------

### INTEGRITY

Alterations	Porch altered; Roof materials changed, likely within period of significance; Porch steps replaced, possibly within period of significance
Additions	Rear addition
Relocations	None known
Integrity notes	None

### PRIOR DOCUMENTATION

Prior designations	Previously listed as a local landmark, Previously listed individually on the NRHP
Prior survey notes	C.E. and Alfrida Johnson House

### LOCAL RECOMMENDATIONS

Recommended local designations	Contributing
Justification for local recommendation	Retains integrity
Local recommendation notes	None

## 1000 E 8TH ST

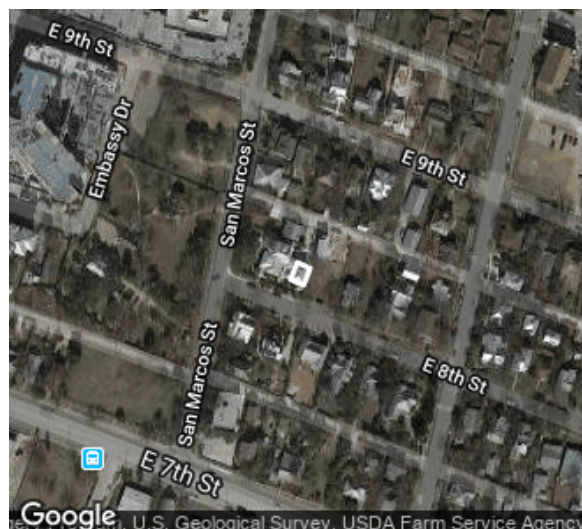

Date recorded: May 2017

Coordinates: 30.266941, -97.7310025

### IDENTIFICATION

Building name	None
Historic name	None
Identification notes	None

### INTEGRITY

Alterations	None visible
Additions	None visible
Relocations	None known
Integrity notes	None

### CLASSIFICATION

Current use	Residential
Original use	Residential
Year built	ca. 2010
Source for year built	Field estimate
Type	Garage Apartment
Form	N/A
Stylistic influences	Contemporary

### PRIOR DOCUMENTATION

Prior designations	None
Prior survey notes	None

### LOCAL RECOMMENDATIONS

Recommended local designations	Noncontributing
Justification for local recommendation	Not historic age
Local recommendation notes	None

### DESCRIPTION

Exterior wall materials	Horizontal wood board, Corrugated metal
-------------------------	-----------------------------------------

### HISTORY

History notes	None
---------------	------



## 1000 E 8TH ST

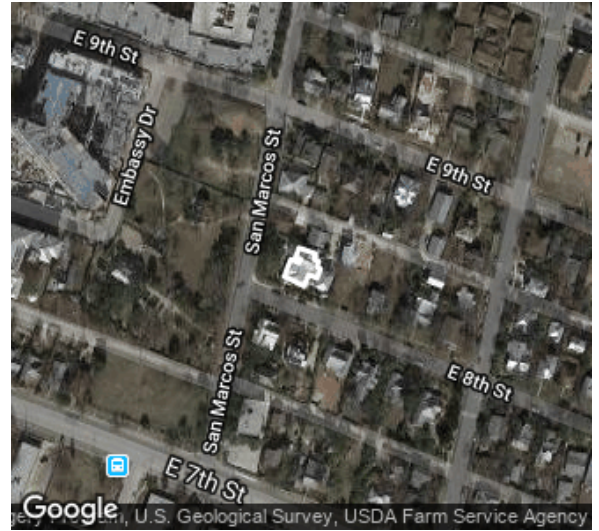

Date recorded: May 2017

Coordinates: 30.2670222, -97.7311431

### IDENTIFICATION

Building name	None
Historic name	Hernandez - Johnson House
Identification notes	None

### INTEGRITY

Alterations	Doors replaced
Additions	Multiple additions
Relocations	None known
Integrity notes	None

### CLASSIFICATION

Current use	Residential
Original use	Residential
Year built	1900
Source for year built	TCAD
Type	Single-Family House
Form	L-Plan
Stylistic influences	National Folk

### PRIOR DOCUMENTATION

Prior designations	Previously listed as a local landmark
Prior survey notes	Hernandez - Johnson House

### LOCAL RECOMMENDATIONS

Recommended local designations	Contributing
Justification for local recommendation	Retains integrity
Local recommendation notes	None

### DESCRIPTION

Exterior wall materials	Horizontal wood board
-------------------------	-----------------------

### HISTORY

History notes	None
---------------	------

## 1001 E 8TH ST



Date recorded: May 2017

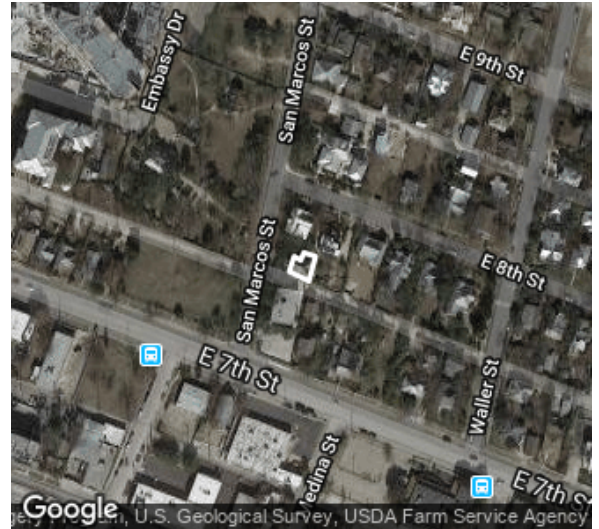

Coordinates: 30.2664435, -97.7313461

### IDENTIFICATION

Building name	None
Historic name	None
Identification notes	None

### INTEGRITY

Alterations	None visible
Additions	None visible
Relocations	None known
Integrity notes	None

### CLASSIFICATION

Current use	Residential
Original use	Residential
Year built	ca. 1975
Source for year built	Field estimate
Type	Single-Family House
Form	Irregular plan
Stylistic influences	Contemporary

### PRIOR DOCUMENTATION

Prior designations	None
Prior survey notes	None

### LOCAL RECOMMENDATIONS

Recommended local designations	Noncontributing
Justification for local recommendation	Not historic age
Local recommendation notes	None

### DESCRIPTION

Exterior wall materials	Stucco
-------------------------	--------

### HISTORY

History notes	None
---------------	------



## 1001 E 8TH ST



Date recorded: May 2017

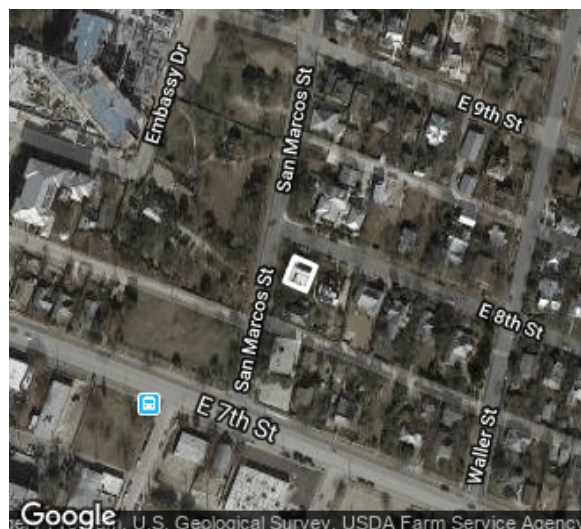

Coordinates: 30.2666655, -97.7313511

### IDENTIFICATION

Building name	None
Historic name	Rogers - Bell House, Rogers - Lyons House
Identification notes	None

### INTEGRITY

Alterations	None visible
Additions	None visible
Relocations	None known
Integrity notes	None

### CLASSIFICATION

Current use	Residential
Original use	Residential
Year built	1891
Source for year built	Local landmark nomination
Type	Single-Family House
Form	L-Plan
Stylistic influences	Folk Victorian

### PRIOR DOCUMENTATION

Prior designations	Previously listed as a local landmark, Previously listed individually on the NRHP
Prior survey notes	Rogers - Bell House, Rogers - Lyons House

### DESCRIPTION

Exterior wall materials	Brick
-------------------------	-------

### LOCAL RECOMMENDATIONS

Recommended local designations	Contributing
Justification for local recommendation	Retains integrity
Local recommendation notes	None

### HISTORY

History notes	None
---------------	------

## 1003 E 8TH ST

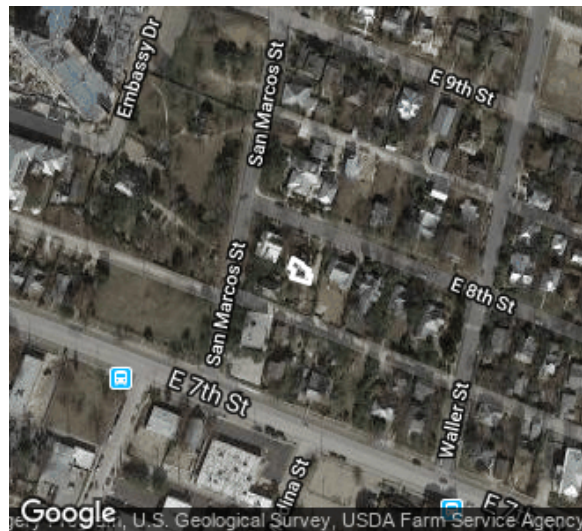

Date recorded: May 2017

Coordinates: 30.2665377, -97.7311711

### IDENTIFICATION

Building name	None
Historic name	None
Identification notes	None

### INTEGRITY

Alterations	None visible
Additions	None visible
Relocations	None known
Integrity notes	None

### CLASSIFICATION

Current use	Residential
Original use	Residential
Year built	2006
Source for year built	TCAD
Type	Single-Family House
Form	Irregular plan
Stylistic influences	Contemporary

### PRIOR DOCUMENTATION

Prior designations	None
Prior survey notes	None

### LOCAL RECOMMENDATIONS

Recommended local designations	Noncontributing
Justification for local recommendation	Not historic age
Local recommendation notes	None

### DESCRIPTION

Exterior wall materials	Concrete
-------------------------	----------

### HISTORY

History notes	None
---------------	------



## 1005 E 8TH ST

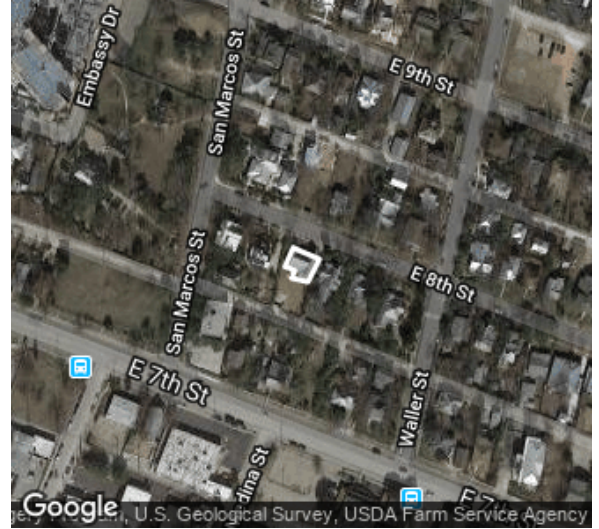

Date recorded: May 2017

Coordinates: 30.2665135, -97.7309231

### IDENTIFICATION

Building name	None
Historic name	None
Identification notes	None

### CLASSIFICATION

Current use	Residential
Original use	Residential
Year built	1906
Source for year built	TCAD
Type	Single-Family House
Form	U-Plan
Stylistic influences	Folk Victorian

### DESCRIPTION

Exterior wall materials	Horizontal wood board
-------------------------	-----------------------

### HISTORY

History notes	905 E 8TH ST per Sanborn, Kamp Market: <a href="https://texashistory.unt.edu/ark:/67531/metapht491453/m1/9/">https://texashistory.unt.edu/ark:/67531/metapht491453/m1/9/</a>
---------------	---------------------------------------------------------------------------------------------------------------------------------------------------------------------------------

### INTEGRITY

Alterations	Roof material replaced, Re-roofed house in 1939 per permit, Repairs in 1967 per permit, Remodel from two family to three family dwelling in 1970 per permit (basement windows possibly date from this time), Remodel from triplex to duplex in 2009 per permit
Additions	New detached carport in 2009 per permit
Relocations	None known
Integrity notes	None

### PRIOR DOCUMENTATION

Prior designations	None
Prior survey notes	None

### LOCAL RECOMMENDATIONS

Recommended local designations	Contributing
Justification for local recommendation	Retains integrity
Local commendation notes	None

## 1006 E 8TH ST AUSTIN, TRAVIS COUNTY TX



Date recorded: Mar 2019

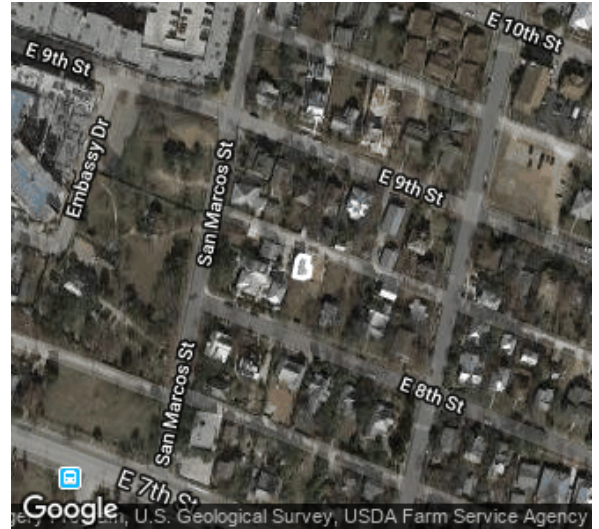

Coordinates: 30.267079, -97.7308551

### IDENTIFICATION

Building name	None
Historic name	None
Identification notes	None

### CLASSIFICATION

Current use	Residential
Original use	None
Year built	2018
Source for year built	In field estimate
Type	Back House
Form	N/A
Stylistic influences	Neo-Craftsman

### DESCRIPTION

Exterior wall materials	None
-------------------------	------

### HISTORY

History notes	None
---------------	------

### INTEGRITY

Alterations	None
Additions	None
Relocations	None
Integrity notes	None

### PRIOR DOCUMENTATION

Prior designations	None
Prior survey notes	None

### LOCAL RECOMMENDATIONS

Recommended local designations	Non-contributing
Justification for local recommendation	Not historic age
Local recommendation notes	None



## 1007 E 8TH ST

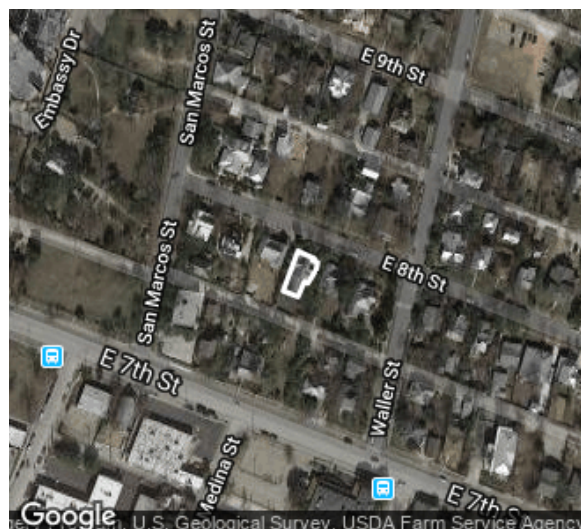

Date recorded: May 2017

Coordinates: 30.2664169, -97.7307521

### IDENTIFICATION

Building name	None
Historic name	None
Identification notes	None

### CLASSIFICATION

Current use	Residential
Original use	Residential
Year built	1906
Source for year built	TCAD
Type	Single-Family House
Form	Irregular Plan
Stylistic influences	National Folk

### DESCRIPTION

Exterior wall materials	Horizontal wood board
-------------------------	-----------------------

### HISTORY

History notes	None
---------------	------

### INTEGRITY

Alterations	Doors replaced, Windows replaced, Roof shape altered, window openings added, deck added.
Additions	Additional story added, Dormers added
Relocations	None known
Integrity notes	None

### PRIOR DOCUMENTATION

Prior designations	None
Prior survey notes	None

### LOCAL RECOMMENDATIONS

Recommended local designations	Noncontributing
Justification for local recommendation	Lacks integrity
Local recommendation notes	None

## 1008 E 8TH ST

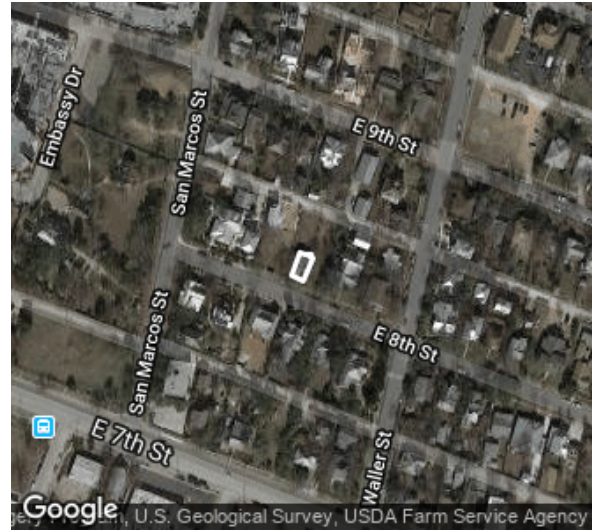

Date recorded: May 2017

Coordinates: 30.2668263, -97.7306888

### IDENTIFICATION

Building name	None
Historic name	None
Identification notes	None

### CLASSIFICATION

Current use	Residential
Original use	Residential
Year built	1900
Source for year built	TCAD
Type	Single-Family House
Form	L-Plan
Stylistic influences	National Folk

### DESCRIPTION

Exterior wall materials	Horizontal wood board
-------------------------	-----------------------

### HISTORY

History notes	None
---------------	------

### INTEGRITY

Alterations	Doors replaced, Porch altered, Re-roofed in 1982 per permit, Widened doors for handicapped access and roof repair in 2013 per permit
Additions	Front ramp (likely 2013 per permit)
Relocations	None known
Integrity notes	Building retains original footprint per Sanborn maps

### PRIOR DOCUMENTATION

Prior designations	None
Prior survey notes	None

### LOCAL RECOMMENDATIONS

Recommended local designations	Contributing
Justification for local recommendation	Retains integrity
Local recommendation notes	None



## 1009 E 8TH ST

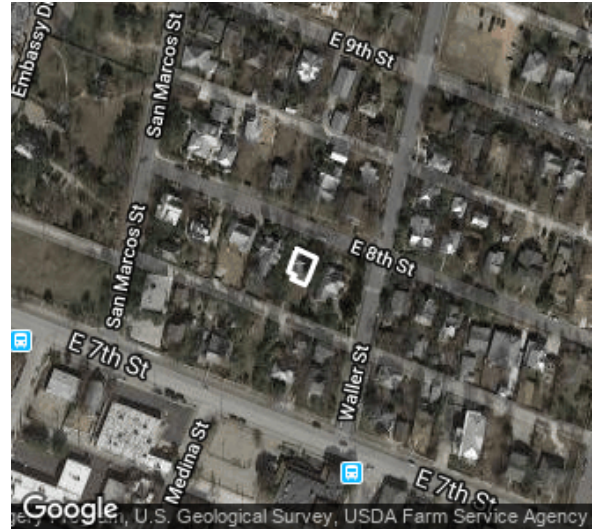

Date recorded: May 2017

Coordinates: 30.2663702, -97.7305537

### IDENTIFICATION

Building name	None
Historic name	Parsley House
Identification notes	None

### INTEGRITY

Alterations	Windows replaced
Additions	Rear addition
Relocations	None known
Integrity notes	None

### CLASSIFICATION

Current use	Residential
Original use	Residential
Year built	1907
Source for year built	Local landmark nomination
Type	Single-Family House
Form	Modified L-Plan
Stylistic influences	Folk Victorian

### PRIOR DOCUMENTATION

Prior designations	Previously listed as a local landmark
Prior survey notes	None

### LOCAL RECOMMENDATIONS

Recommended local designations	Contributing
Justification for local recommendation	Retains integrity
Local recommendation notes	None

### DESCRIPTION

Exterior wall materials	Horizontal wood board
-------------------------	-----------------------

### HISTORY

History notes	None
---------------	------

## 1011 E 8TH ST

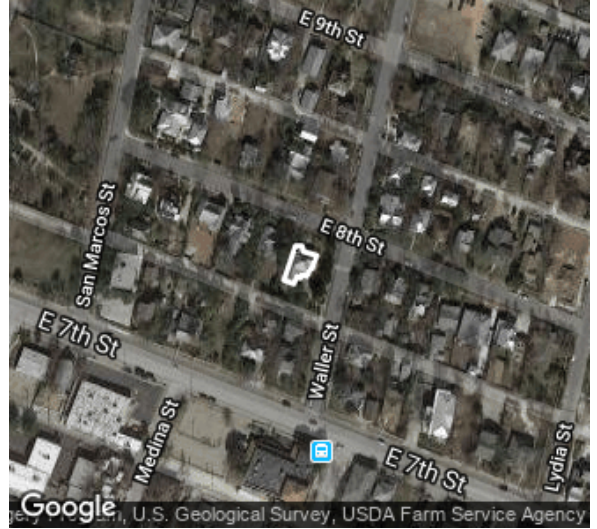

Date recorded: May 2017

Coordinates: 30.2662661, -97.7303813

### IDENTIFICATION

Building name	None
Historic name	Boothe - Santa Ana House
Identification notes	None

### INTEGRITY

Alterations	None visible
Additions	Rear addition in 2018
Relocations	None known
Integrity notes	None

### CLASSIFICATION

Current use	Residential
Original use	Residential
Year built	1895
Source for year built	Local landmark nomination
Type	Single-Family House
Form	Modified L-Plan
Stylistic influences	Folk Victorian

### PRIOR DOCUMENTATION

Prior designations	Previously listed as a local landmark
Prior survey notes	None

### LOCAL RECOMMENDATIONS

Recommended local designations	Contributing
Justification for local recommendation	Retains integrity
Local recommendation notes	None

### DESCRIPTION

Exterior wall materials	Horizontal wood board
-------------------------	-----------------------

### HISTORY

History notes	None
---------------	------



## 1012 E 8TH ST

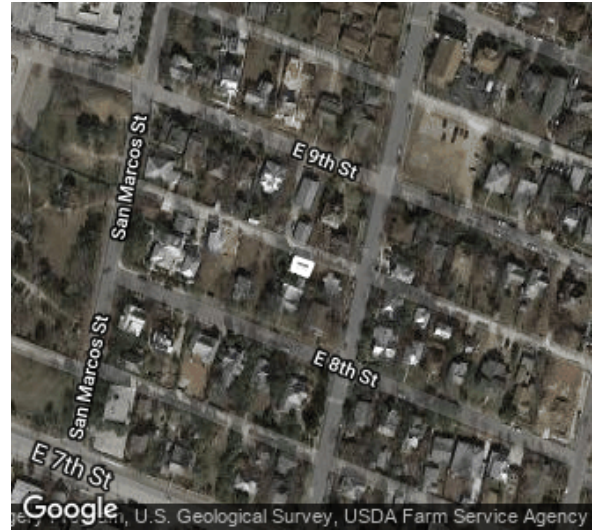

Date recorded: May 2017

Coordinates: 30.2669498, -97.730326

### IDENTIFICATION

Building name	None
Historic name	None
Identification notes	None

### INTEGRITY

Alterations	None visible
Additions	None visible
Relocations	None known
Integrity notes	None

### CLASSIFICATION

Current use	Residential
Original use	Residential
Year built	ca. 2017
Source for year built	Field estimate
Type	Back house
Form	N/A
Stylistic influences	No style

### PRIOR DOCUMENTATION

Prior designations	None
Prior survey notes	None

### LOCAL RECOMMENDATIONS

Recommended local designations	Noncontributing
Justification for local recommendation	Not historic age
Local recommendation notes	None

### DESCRIPTION

Exterior wall materials	Horizontal wood board
-------------------------	-----------------------

### HISTORY

History notes	None
---------------	------

## 1012 E 8TH ST

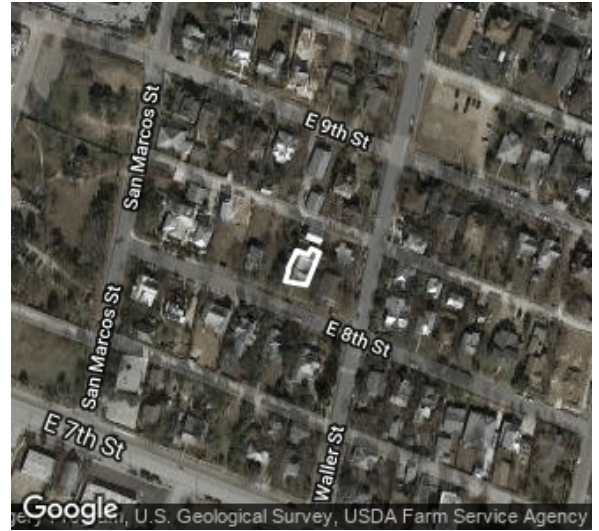

Date recorded: May 2017

Coordinates: 30.2667888, -97.7303997

### IDENTIFICATION

Building name	None
Historic name	George A. Peterson House
Identification notes	None

### INTEGRITY

Alterations	None visible
Additions	Rear addition
Relocations	None known
Integrity notes	None

### CLASSIFICATION

Current use	Residential
Original use	Residential
Year built	1902
Source for year built	Local landmark nomination
Type	Single-Family House
Form	L-Plan
Stylistic influences	Folk Victorian

### PRIOR DOCUMENTATION

Prior designations	Previously listed as a local landmark, Previously listed individually on the NRHP, Previously designated Registered Texas Historic Landmark (RTHL)
Prior survey notes	George A. Peterson House

### DESCRIPTION

Exterior wall materials	Horizontal wood board
-------------------------	-----------------------

### LOCAL RECOMMENDATIONS

Recommended local designations	Contributing
Justification for local recommendation	Retains integrity
Local recommendation notes	None

### HISTORY

History notes	None
---------------	------



## 1014 E 8TH ST

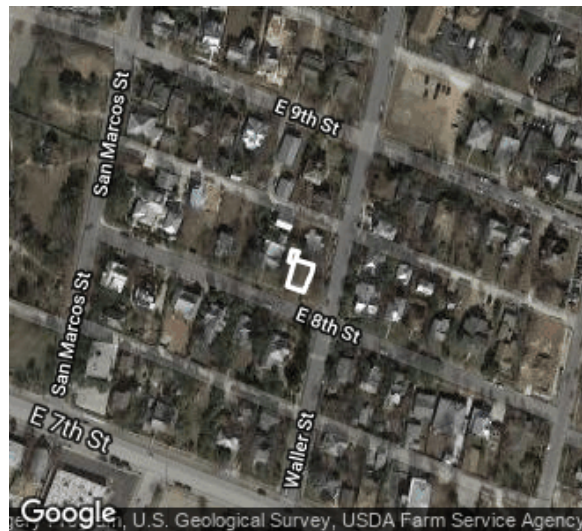

Date recorded: May 2017

Coordinates: 30.266682, -97.7302321

### IDENTIFICATION

Building name	None
Historic name	None
Identification notes	None

### CLASSIFICATION

Current use	Residential
Original use	Residential
Year built	1910
Source for year built	TCAD
Type	Single-Family House
Form	Bungalow
Stylistic influences	Craftsman

### DESCRIPTION

Exterior wall materials	Horizontal wood board
-------------------------	-----------------------

### HISTORY

History notes	None
---------------	------

### INTEGRITY

Alterations	Changed pipes and upgraded water service in 1955 per permit, Re-roofed in 1988 per permit, Remodeled as triplex in 2016 per permit. Side doors added, Porch altered, Second-floor window opening enlarged and window replaced.
Additions	None visible
Relocations	None known
Integrity notes	None

### PRIOR DOCUMENTATION

Prior designations	None
Prior survey notes	None

### LOCAL RECOMMENDATIONS

Recommended local designations	Contributing
Justification for local recommendation	Retains integrity
Local recommendation notes	None

## 1100 E 8TH ST

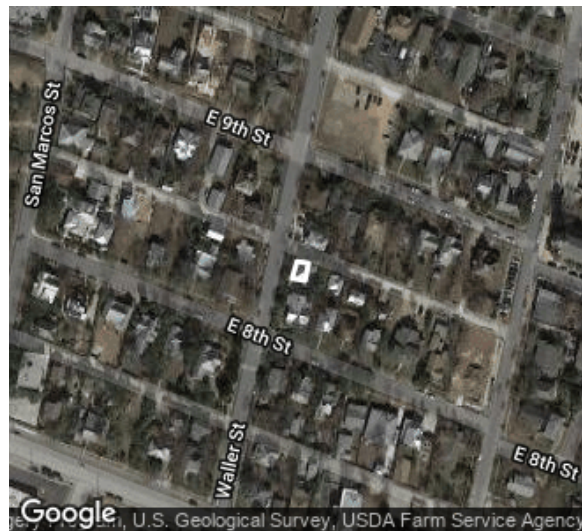

Date recorded: May 2017

Coordinates: 30.2667554, -97.7298127

### IDENTIFICATION

Building name	None
Historic name	None
Identification notes	None

### INTEGRITY

Alterations	None visible
Additions	None visible
Relocations	None known
Integrity notes	None

### CLASSIFICATION

Current use	Residential
Original use	Residential
Year built	ca. 2015
Source for year built	Field estimate
Type	Garage Apartment
Form	N/A
Stylistic influences	Neo-Craftsman

### PRIOR DOCUMENTATION

Prior designations	None
Prior survey notes	None

### LOCAL RECOMMENDATIONS

Recommended local designations	Noncontributing
Justification for local recommendation	Not historic age
Local recommendation notes	None

### DESCRIPTION

Exterior wall materials	Board and batten
-------------------------	------------------

### HISTORY

History notes	None
---------------	------



## 1100 E 8TH ST

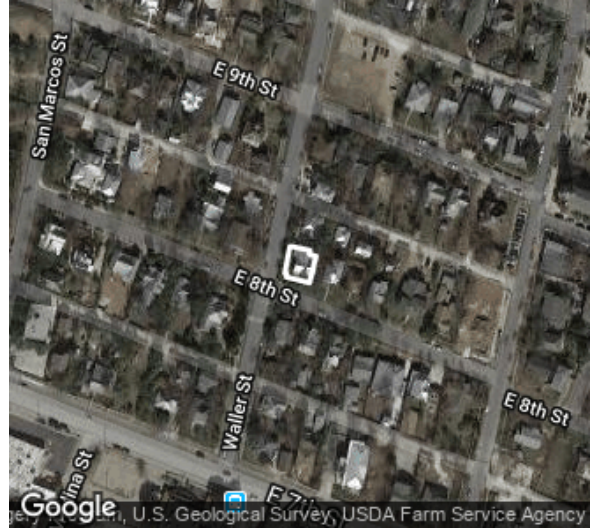

Date recorded: May 2017

Coordinates: 30.2665304, -97.729853

### IDENTIFICATION

Building name	None
Historic name	Lindemann House
Identification notes	None

### INTEGRITY

Alterations	None visible
Additions	None visible
Relocations	None known
Integrity notes	None

### CLASSIFICATION

Current use	Residential
Original use	Residential
Year built	1887
Source for year built	Local landmark nomination, Sanborn maps
Type	Single-Family House
Form	Center Passage
Stylistic influences	Folk Victorian

### PRIOR DOCUMENTATION

Prior designations	Previously listed as a local landmark
Prior survey notes	Lindemann House

### LOCAL RECOMMENDATIONS

Recommended local designations	Contributing
Justification for local recommendation	Retains integrity
Local recommendation notes	None

### DESCRIPTION

Exterior wall materials	Brick
-------------------------	-------

### HISTORY

History notes	None
---------------	------

## 1101 E 8TH ST

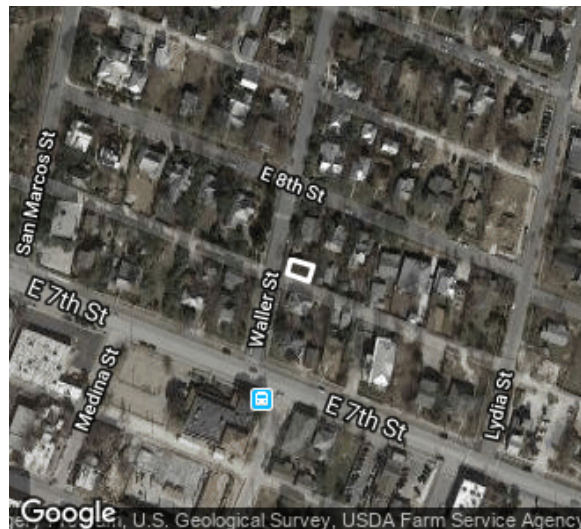

Date recorded: May 2017

Coordinates: 30.2659623, -97.7300141

### IDENTIFICATION

Building name	None
Historic name	None
Identification notes	None

### INTEGRITY

Alterations	None visible
Additions	Rear addition
Relocations	None known
Integrity notes	None

### CLASSIFICATION

Current use	Residential
Original use	Residential
Year built	1940
Source for year built	TCAD
Type	Duplex House
Form	Hipped-Roof Square-Plan
Stylistic influences	National Folk

### PRIOR DOCUMENTATION

Prior designations	None
Prior survey notes	None

### LOCAL RECOMMENDATIONS

Recommended local designations	Contributing
Justification for local recommendation	Retains integrity
Local recommendation notes	None

### DESCRIPTION

Exterior wall materials	Board and batten
-------------------------	------------------

### HISTORY

History notes	None
---------------	------



## 1101 E 8TH ST

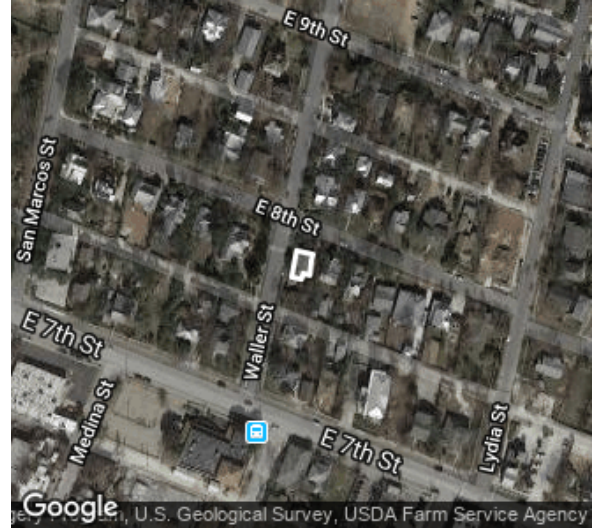

Date recorded: May 2017

Coordinates: 30.2661662, -97.7299728

### IDENTIFICATION

Building name	None
Historic name	None
Identification notes	None

### CLASSIFICATION

Current use	Residential
Original use	Residential
Year built	1940
Source for year built	TCAD
Type	Single-Family House
Form	Bungalow
Stylistic influences	Craftsman

### DESCRIPTION

Exterior wall materials	Stone
-------------------------	-------

### HISTORY

History notes	None
---------------	------

### INTEGRITY

Alterations	Exterior wall materials replaced during historic period
Additions	Rear garage in 1947 per permit, Rear addition
Relocations	None known
Integrity notes	None

### PRIOR DOCUMENTATION

Prior designations	None
Prior survey notes	None

### LOCAL RECOMMENDATIONS

Recommended local designations	Contributing
Justification for local recommendation	Retains integrity
Local recommendation notes	None

## 1102 E 8TH ST

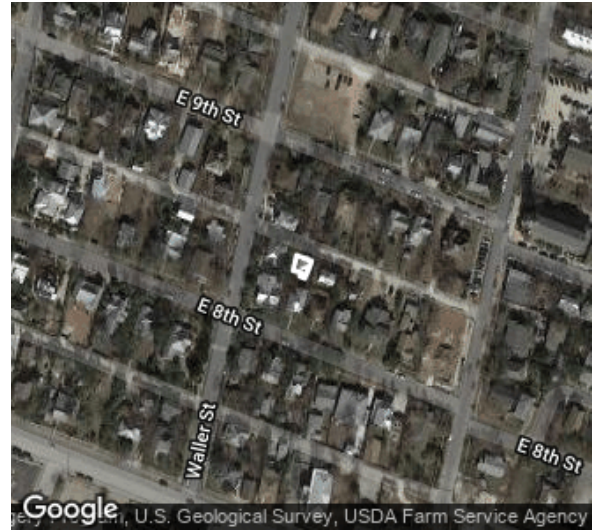

Date recorded: May 2017

Coordinates: 30.2666757, -97.7296225

### IDENTIFICATION

Building name	None
Historic name	None
Identification notes	None

### INTEGRITY

Alterations	None visible
Additions	None visible
Relocations	None known
Integrity notes	None

### CLASSIFICATION

Current use	Residential
Original use	Residential
Year built	ca. 2010
Source for year built	Field estimate
Type	Garage Apartment
Form	N/A
Stylistic influences	No style

### PRIOR DOCUMENTATION

Prior designations	None
Prior survey notes	None

### LOCAL RECOMMENDATIONS

Recommended local designations	Noncontributing
Justification for local recommendation	Not historic age
Local recommendation notes	None

### DESCRIPTION

Exterior wall materials	Horizontal wood board
-------------------------	-----------------------

### HISTORY

History notes	None
---------------	------



## 1102 E 8TH ST

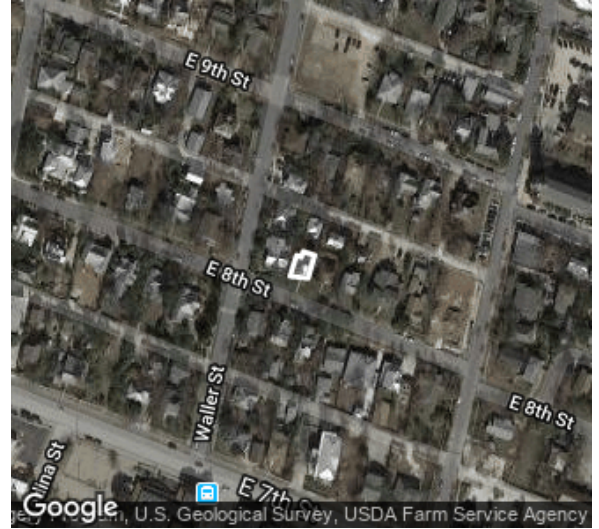

Date recorded: May 2017

Coordinates: 30.2664803, -97.7296692

### IDENTIFICATION

Building name	None
Historic name	None
Identification notes	None

### CLASSIFICATION

Current use	Residential
Original use	Residential
Year built	1906
Source for year built	TCAD
Type	Single-Family House
Form	Modified L-Plan
Stylistic influences	Folk Victorian

### DESCRIPTION

Exterior wall materials	Horizontal wood board
-------------------------	-----------------------

### HISTORY

History notes	None
---------------	------

### INTEGRITY

Alterations	Interior remodeled in 1962 per permit, Demolished detached garage in 1968 per permit
Additions	Detached front garage in 1956 per permit, Two-story secondary apartment with attached garage in 2012 per permit
Relocations	None known
Integrity notes	None

### PRIOR DOCUMENTATION

Prior designations	None
Prior survey notes	None

### LOCAL RECOMMENDATIONS

Recommended local designations	Contributing
Justification for local recommendation	Retains integrity
Local recommendation notes	None

## 1103 E 8TH ST

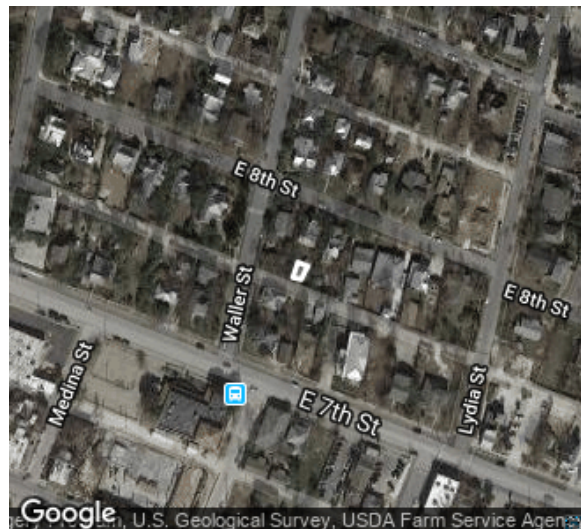

Date recorded: May 2017

Coordinates: 30.2659268, -97.7298517

### IDENTIFICATION

Building name	None
Historic name	None
Identification notes	None

### INTEGRITY

Alterations	None visible
Additions	None visible
Relocations	None known
Integrity notes	None

### CLASSIFICATION

Current use	Residential
Original use	Residential
Year built	ca. 2000
Source for year built	Field estimate
Type	Garage
Form	N/A
Stylistic influences	No style

### PRIOR DOCUMENTATION

Prior designations	None
Prior survey notes	None

### LOCAL RECOMMENDATIONS

Recommended local designations	Noncontributing
Justification for local recommendation	Not historic age
Local recommendation notes	None

### DESCRIPTION

Exterior wall materials	Corrugated metal
-------------------------	------------------

### HISTORY

History notes	None
---------------	------



1103 E 8TH ST

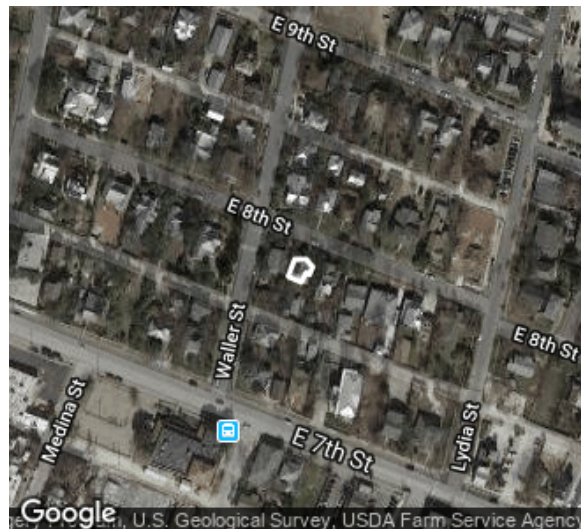

Date recorded: May 2017

Coordinates: 30.2661323, -97.7298141

#### IDENTIFICATION

Building name	None
Historic name	None
Identification notes	None

#### CLASSIFICATION

Current use	Residential
Original use	Residential
Year built	1912
Source for year built	TCAD
Type	Single-Family House
Form	U-Plan
Stylistic influences	Folk Victorian

#### DESCRIPTION

Exterior wall materials	Horizontal wood board
-------------------------	-----------------------

#### HISTORY

History notes	None
---------------	------

#### INTEGRITY

Alterations	Exterior wall materials partially replaced (at side wall), Porch altered
Additions	None visible
Relocations	None known
Integrity notes	None

#### PRIOR DOCUMENTATION

Prior designations	None
Prior survey notes	None

#### LOCAL RECOMMENDATIONS

Recommended local designations	Contributing
Justification for local recommendation	Retains integrity
Local recommendation notes	None

## 1104 E 8TH ST

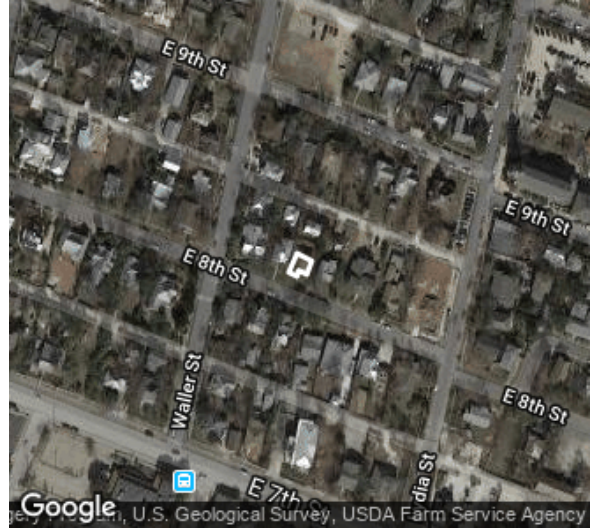

Date recorded: May 2017

Coordinates: 30.2664241, -97.7295437

### IDENTIFICATION

Building name	None
Historic name	None
Identification notes	None

### INTEGRITY

Alterations	None visible
Additions	None visible
Relocations	None known
Integrity notes	None

### CLASSIFICATION

Current use	Residential
Original use	Residential
Year built	1906
Source for year built	TCAD
Type	Single-Family House
Form	Modified L-Plan
Stylistic influences	National Folk

### PRIOR DOCUMENTATION

Prior designations	None
Prior survey notes	None

### LOCAL RECOMMENDATIONS

Recommended local designations	Contributing
Justification for local recommendation	Retains integrity
Local recommendation notes	None

### DESCRIPTION

Exterior wall materials	Horizontal wood board
-------------------------	-----------------------

### HISTORY

History notes	None
---------------	------



## 1104 B E 8TH ST



Date recorded: May 2017

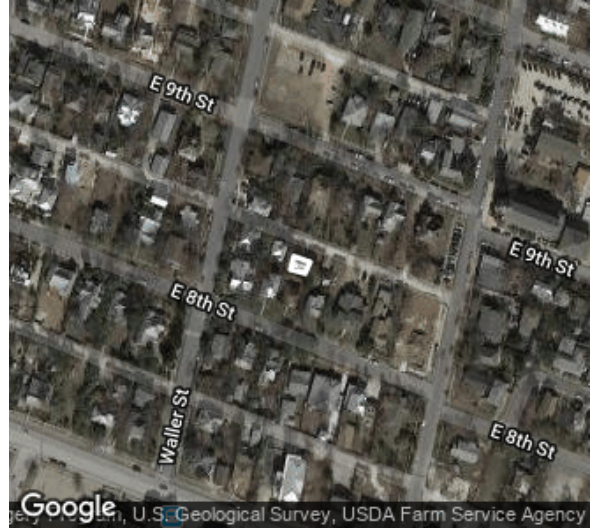

Coordinates: 30.266607, -97.7294686

### IDENTIFICATION

Building name	None
Historic name	None
Identification notes	None

### INTEGRITY

Alterations	None visible
Additions	None visible
Relocations	None known
Integrity notes	None

### CLASSIFICATION

Current use	Residential
Original use	Residential
Year built	2013
Source for year built	TCAD
Type	Garage Apartment
Form	N/A
Stylistic influences	No style

### PRIOR DOCUMENTATION

Prior designations	None
Prior survey notes	None

### LOCAL RECOMMENDATIONS

Recommended local designations	Noncontributing
Justification for local recommendation	Not historic age
Local recommendation notes	None

### DESCRIPTION

Exterior wall materials	Horizontal wood board
-------------------------	-----------------------

### HISTORY

History notes	None
---------------	------

1105 E 8TH ST

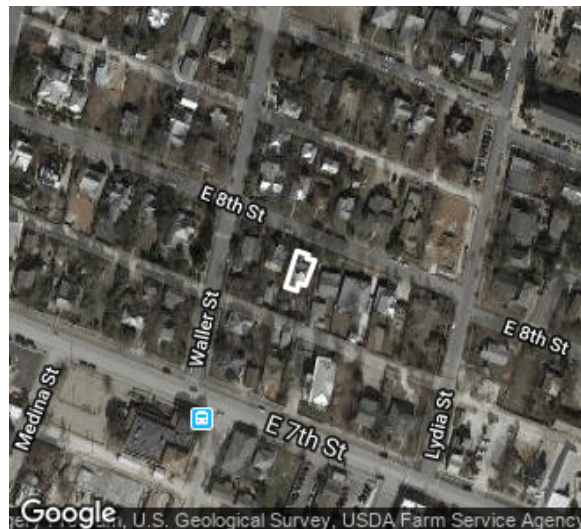

Date recorded: May 2017

Coordinates: 30.2660588, -97.7296561

#### IDENTIFICATION

Building name	None
Historic name	None
Identification notes	None

#### CLASSIFICATION

Current use	Residential
Original use	Residential
Year built	1921
Source for year built	TCAD
Type	Single-Family House
Form	L-Plan
Stylistic influences	National Folk

#### DESCRIPTION

Exterior wall materials	Asbestos Siding
-------------------------	-----------------

#### HISTORY

History notes	None
---------------	------

#### INTEGRITY

Alterations	Exterior wall materials replaced
Additions	Rear addition to enlarge bathroom and hall in 1961 per permit, Window seat over ground level storage in 2008 per permit
Relocations	None known
Integrity notes	None

#### PRIOR DOCUMENTATION

Prior designations	None
Prior survey notes	None

#### LOCAL RECOMMENDATIONS

Recommended local designations	Contributing
Justification for local recommendation	Retains integrity
Local recommendation notes	None



## 1106 E 8TH ST

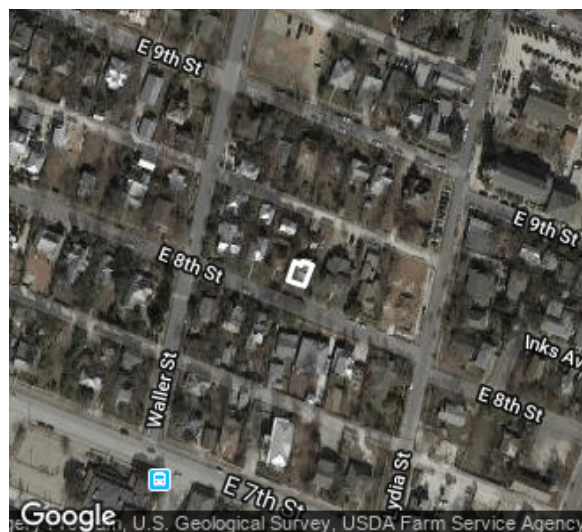

Date recorded: May 2017

Coordinates: 30.2663747, -97.7293917

### IDENTIFICATION

Building name	None
Historic name	None
Identification notes	None

### CLASSIFICATION

Current use	Residential
Original use	Residential
Year built	1910
Source for year built	TCAD
Type	Single-Family House
Form	L-Plan
Stylistic influences	Folk Victorian

### DESCRIPTION

Exterior wall materials	Horizontal wood board
-------------------------	-----------------------

### HISTORY

History notes	None
---------------	------

### INTEGRITY

Alterations	Doors replaced, Porch altered, Re-roofed in 1945 per permit, Demolition of detached garage in 1962 per permit, Removed existing back door in 2015 per permit
Additions	Rear addition in 1955 per permit
Relocations	None known
Integrity notes	Despite permit for demolition, detached garage appears extant according to current aerials and 1935/1962 Sanborns (Vol 2, sheet 207)

### PRIOR DOCUMENTATION

Prior designations	None
Prior survey notes	None

### LOCAL RECOMMENDATIONS

Recommended local designations	Contributing
Justification for local recommendation	Retains integrity
Local recommendation notes	None

## 1110 E 8TH ST

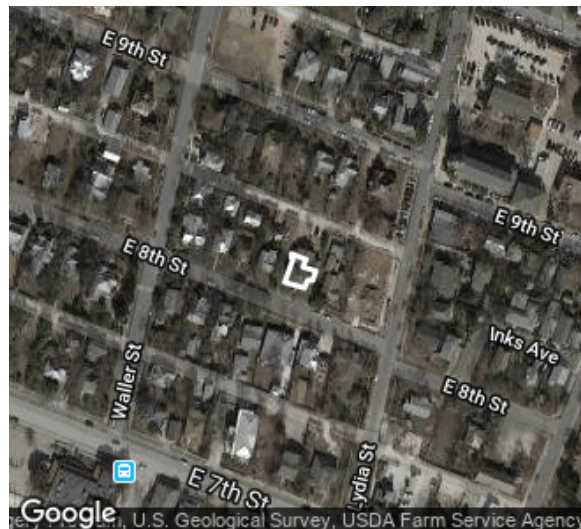

Date recorded: May 2017

Coordinates: 30.2663266, -97.7291863

### IDENTIFICATION

Building name	None
Historic name	None
Identification notes	None

### INTEGRITY

Alterations	None visible
Additions	None visible
Relocations	None known
Integrity notes	None

### CLASSIFICATION

Current use	Residential
Original use	Residential
Year built	2016
Source for year built	TCAD
Type	Single-Family House
Form	Irregular plan
Stylistic influences	No style

### PRIOR DOCUMENTATION

Prior designations	None
Prior survey notes	None

### LOCAL RECOMMENDATIONS

Recommended local designations	Noncontributing
Justification for local recommendation	Not historic age
Local recommendation notes	None

### DESCRIPTION

Exterior wall materials	Brick, Fiber cement siding
-------------------------	----------------------------

### HISTORY

History notes	None
---------------	------



## 1111 E 8TH ST

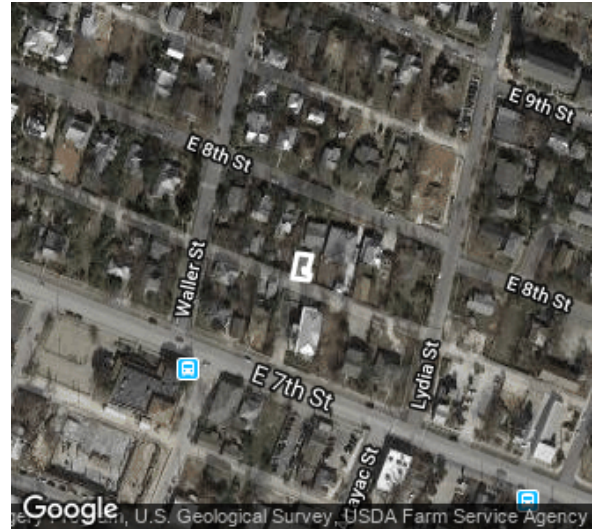

Date recorded: May 2017

Coordinates: 30.2658147, -97.7295573

### IDENTIFICATION

Building name	None
Historic name	None
Identification notes	None

### INTEGRITY

Alterations	None visible
Additions	Multiple additions
Relocations	None known
Integrity notes	None

### CLASSIFICATION

Current use	Residential
Original use	Residential
Year built	1954
Source for year built	TCAD
Type	Back House
Form	N/A
Stylistic influences	No style

### PRIOR DOCUMENTATION

Prior designations	None
Prior survey notes	None

### LOCAL RECOMMENDATIONS

Recommended local designations	Noncontributing
Justification for local recommendation	Lacks integrity
Local recommendation notes	None

### DESCRIPTION

Exterior wall materials	Wood, Asbestos Siding
-------------------------	-----------------------

### HISTORY

History notes	None
---------------	------

## 1111 E 8TH ST



Date recorded: May 2017

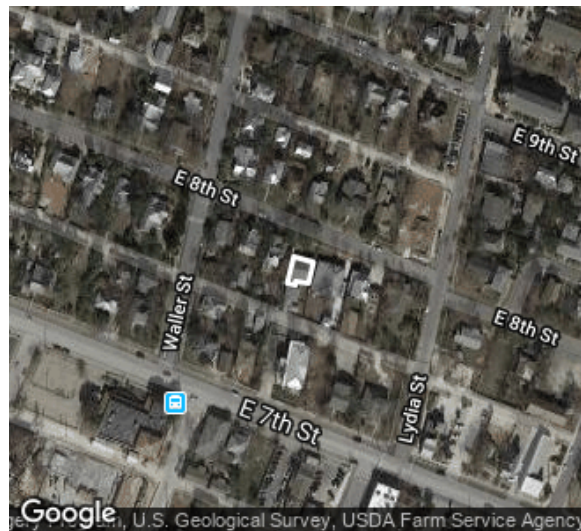

Coordinates: 30.2659778, -97.7294851

### IDENTIFICATION

Building name	None
Historic name	None
Identification notes	None

### INTEGRITY

Alterations	None visible
Additions	None visible
Relocations	None known
Integrity notes	None

### CLASSIFICATION

Current use	Residential
Original use	Residential
Year built	1954
Source for year built	TCAD
Type	Single-Family House
Form	Bungalow
Stylistic influences	Minimal Traditional

### PRIOR DOCUMENTATION

Prior designations	None
Prior survey notes	None

### LOCAL RECOMMENDATIONS

Recommended local designations	Contributing
Justification for local recommendation	Retains integrity
Local recommendation notes	None

### DESCRIPTION

Exterior wall materials	Asbestos Siding
-------------------------	-----------------

### HISTORY

History notes	None
---------------	------



## 1112 E 8TH ST

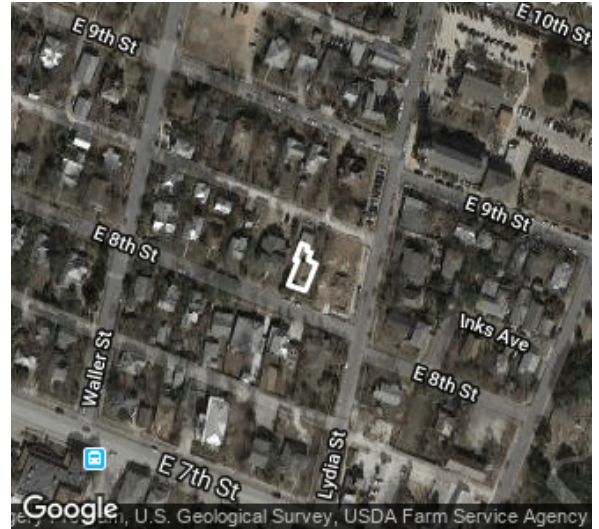

Date recorded: May 2017

Coordinates: 30.2662759, -97.7289873

### IDENTIFICATION

Building name	None
Historic name	None
Identification notes	None

### CLASSIFICATION

Current use	Residential
Original use	Residential
Year built	ca. 1905
Source for year built	Field estimate
Type	Single-Family House
Form	Center Passage
Stylistic influences	National Folk

### DESCRIPTION

Exterior wall materials	Stone
-------------------------	-------

### HISTORY

History notes	None
---------------	------

### INTEGRITY

Alterations	Exterior wall materials replaced, Doors replaced
Additions	None visible
Relocations	None known
Integrity notes	None

### PRIOR DOCUMENTATION

Prior designations	None
Prior survey notes	None

### LOCAL RECOMMENDATIONS

Recommended local designations	Contributing
Justification for local recommendation	Retains integrity
Local recommendation notes	None

## 1113 E 8TH ST

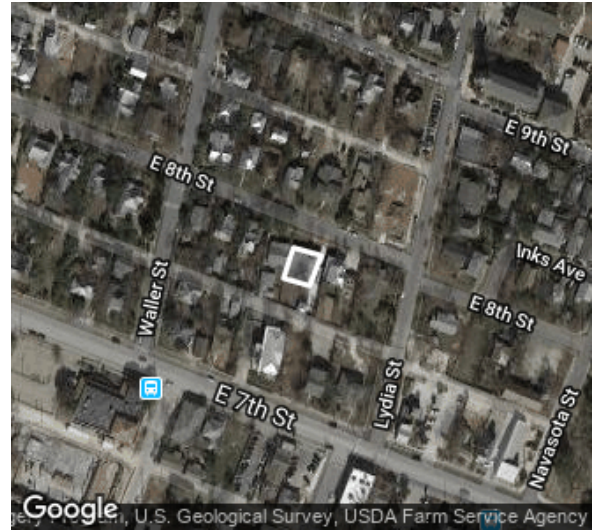

Date recorded: May 2017

Coordinates: 30.2659245, -97.7293323

### IDENTIFICATION

Building name	None
Historic name	None
Identification notes	None

### CLASSIFICATION

Current use	Residential
Original use	Residential
Year built	1904
Source for year built	TCAD
Type	Single-Family House
Form	Center Passage
Stylistic influences	National Folk

### DESCRIPTION

Exterior wall materials	Horizontal wood board
-------------------------	-----------------------

### HISTORY

History notes	None
---------------	------

### INTEGRITY

Alterations	Porch posts replaced
Additions	Side addition
Relocations	None known
Integrity notes	Original siding, windows, and doors largely intact

### PRIOR DOCUMENTATION

Prior designations	None
Prior survey notes	None

### LOCAL RECOMMENDATIONS

Recommended local designations	Contributing
Justification for local recommendation	Retains integrity
Local recommendation notes	None



1114 E 8TH ST AUSTIN, TX COUNTY 78702



Date recorded: Nov 2018

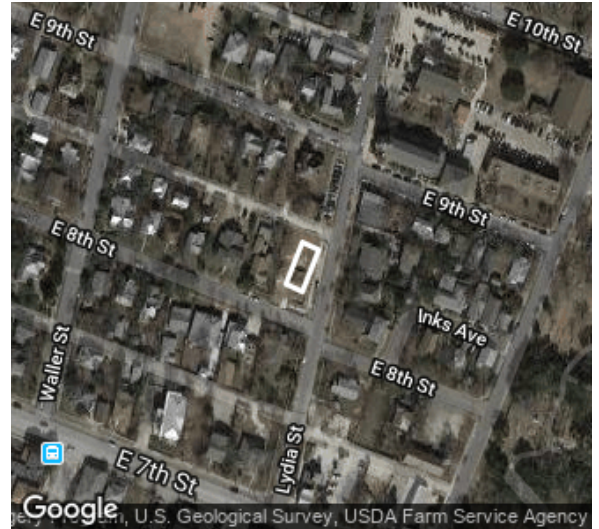

Coordinates: 30.2662628, -97.7287269

#### IDENTIFICATION

Building name	8th Street Lofts
Historic name	None
Identification notes	None

#### INTEGRITY

Alterations	None
Additions	None
Relocations	None
Integrity notes	None

#### CLASSIFICATION

Current use	Residential
Original use	None
Year built	2018
Source for year built	Construction ongoing
Type	Multi-family
Form	Mid-rise Condo Building
Stylistic influences	No style

#### PRIOR DOCUMENTATION

Prior designations	None
Prior survey notes	None

#### DESCRIPTION

Exterior wall materials	Brick
-------------------------	-------

#### LOCAL RECOMMENDATIONS

Recommended local designations	Noncontributing
Justification for local recommendation	Non-historic
Local recommendation notes	None

#### HISTORY

History notes	None
---------------	------

## 1115 E 8TH ST



Date recorded: May 2017

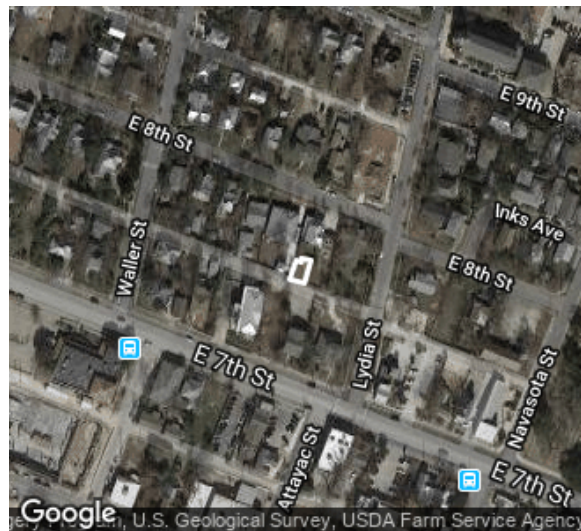

Coordinates: 30.2656885, -97.7292088

### IDENTIFICATION

Building name	None
Historic name	None
Identification notes	Visible only from alley; not visible from E. 8th Street

### INTEGRITY

Alterations	None visible
Additions	None visible
Relocations	None known
Integrity notes	None

### CLASSIFICATION

Current use	Residential
Original use	Residential
Year built	ca. 1990
Source for year built	Field estimate
Type	Back House
Form	N/A
Stylistic influences	No style

### PRIOR DOCUMENTATION

Prior designations	None
Prior survey notes	None

### LOCAL RECOMMENDATIONS

Recommended local designations	Noncontributing
Justification for local recommendation	Not historic age
Local recommendation notes	None

### DESCRIPTION

Exterior wall materials	Concrete block
-------------------------	----------------

### HISTORY

History notes	None
---------------	------



## 1115 E 8TH ST

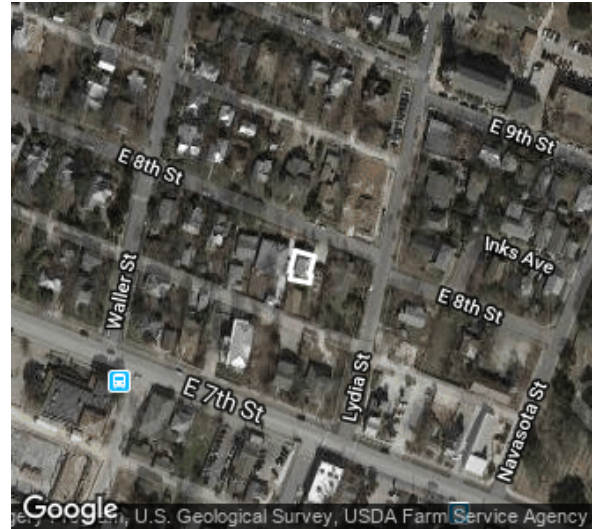

Date recorded: May 2017

Coordinates: 30.2658778, -97.7291449

### IDENTIFICATION

Building name	None
Historic name	None
Identification notes	None

### CLASSIFICATION

Current use	Residential
Original use	Residential
Year built	1915
Source for year built	TCAD
Type	Single-Family House
Form	Irregular plan
Stylistic influences	National Folk, Neo-Craftsman

### DESCRIPTION

Exterior wall materials	Stone, Wood
-------------------------	-------------

### HISTORY

History notes	None
---------------	------

### INTEGRITY

Alterations	Windows replaced, Doors replaced
Additions	Second story addition
Relocations	None known
Integrity notes	Stone veneer likely ca. 1940s; porch posts replaced and windows partially replaced ca. 2014, Second story addition in 2014 per CAD

### PRIOR DOCUMENTATION

Prior designations	None
Prior survey notes	None

### LOCAL RECOMMENDATIONS

Recommended local designations	Noncontributing
Justification for local recommendation	Lacks integrity
Local recommendation notes	None

## 1201 E 8TH ST

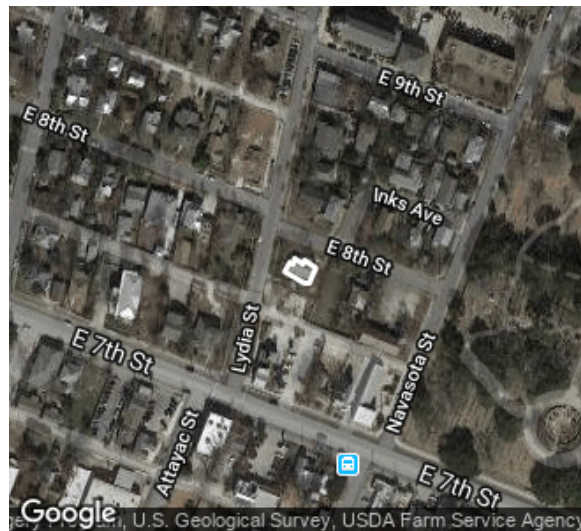

Date recorded: May 2017

Coordinates: 30.2656112, -97.7284682

### IDENTIFICATION

Building name	None
Historic name	None
Identification notes	None

### CLASSIFICATION

Current use	Residential
Original use	Residential
Year built	1929
Source for year built	TCAD
Type	Single-Family House
Form	Bungalow
Stylistic influences	Craftsman

### DESCRIPTION

Exterior wall materials	Horizontal wood board
-------------------------	-----------------------

### HISTORY

History notes	None
---------------	------

### INTEGRITY

Alterations	Door replaced, Moved in 1984 per permits
Additions	Side addition
Relocations	None known
Integrity notes	None

### PRIOR DOCUMENTATION

Prior designations	None
Prior survey notes	None

### LOCAL RECOMMENDATIONS

Recommended local designations	Contributing
Justification for local recommendation	Retains integrity
Local recommendation notes	None