

506 OAKLAND

FORSITE STUDIO







- No original architectural elements are to be removed from the front façade
- Glass enclosure to be constructed as to not visually overpower existing façade.
- ADA ramp handrail to be integrated into existing railing.





-No original architectural elements are to be removed from the front façade

-Glass enclosure to be constructed as to not visually overpower existing façade.

-ADA ramp handrail to be integrated into existing railing.



506 OAKLAND

FORSITE STUDIO



-No original architectural elements are to be removed from the front façade

-Glass enclosure to be constructed as to not visually overpower existing façade.

-ADA ramp handrail to be integrated into existing railing.





- No original architectural elements are to be removed from the front façade
- Glass enclosure to be constructed as to not visually overpower existing façade.
- ADA ramp handrail to be integrated into existing railing.





- No original architectural elements are to be removed from the front façade
- Glass enclosure to be constructed as to not visually overpower existing façade.
- ADA ramp handrail to be integrated into existing railing.



## AREA OF DETAIL

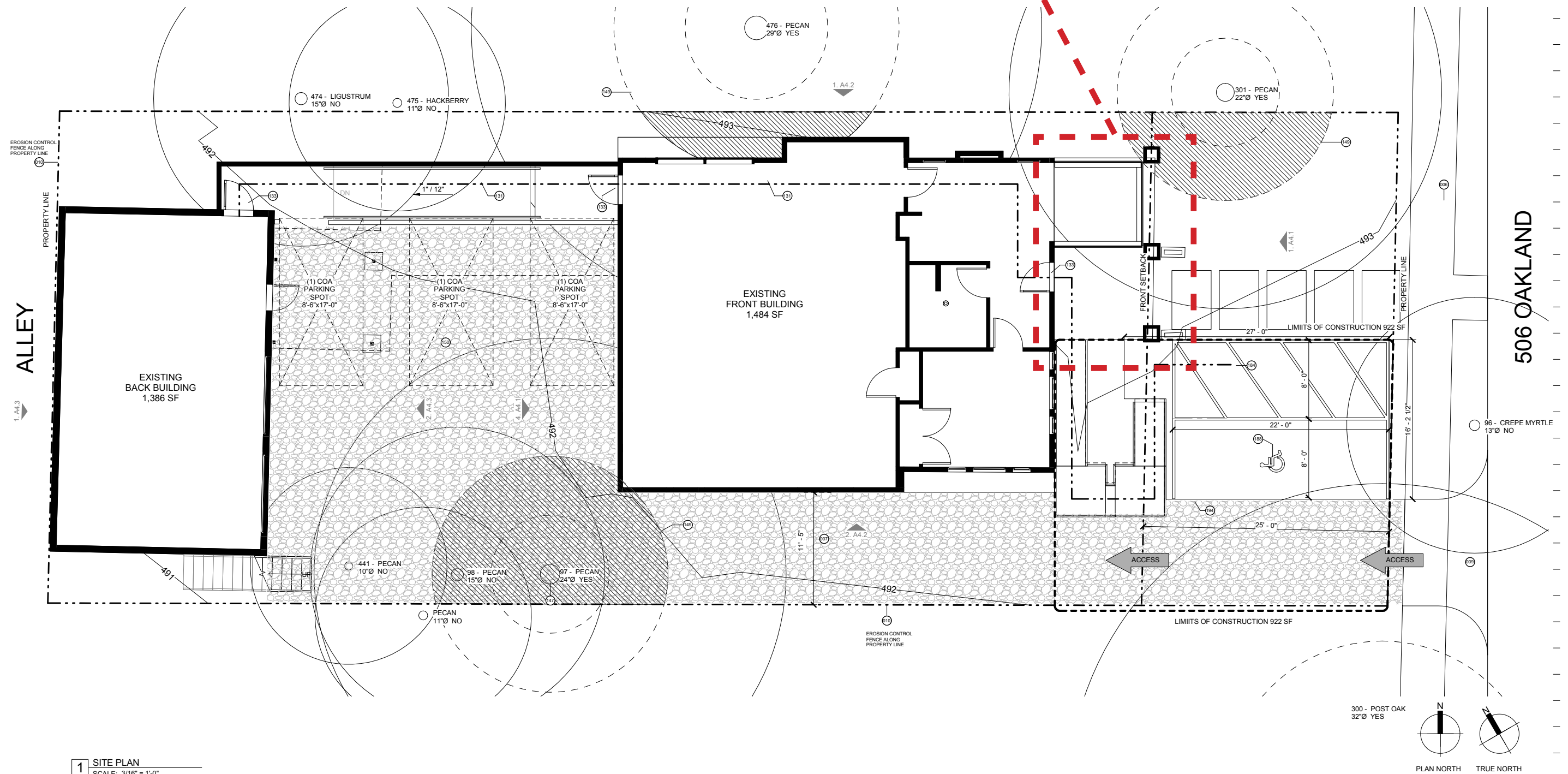

# 506 OAKLAND

- Glass enclosure to be located behind existing railing
- Installation of glass enclosure to be reversible.
- Mullions to be located in such a way to minimize visibility.
- Intersection of glazing units to be butt glazing in order to reduce visibility

# FORSITE STUDIO

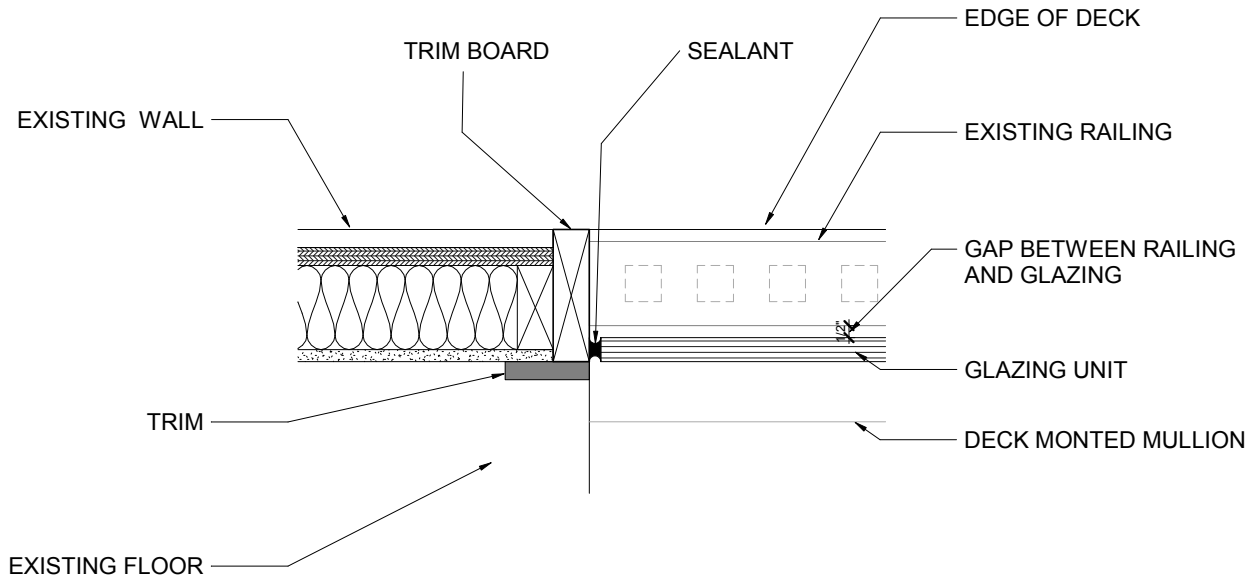

1 FIRST FLOOR - Callout 1  
SCALE: 3" = 1'-0"

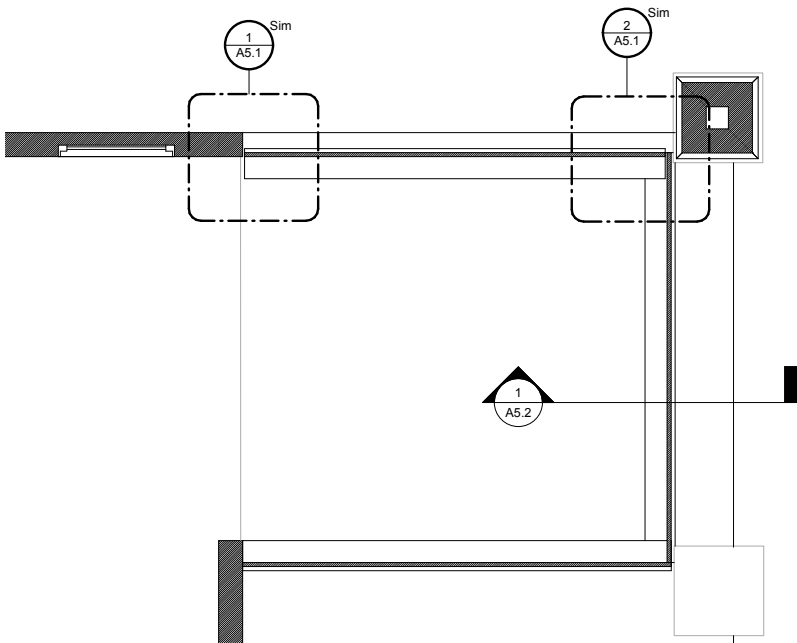

3 KEY PLAN  
SCALE: 1/2" = 1'-0"

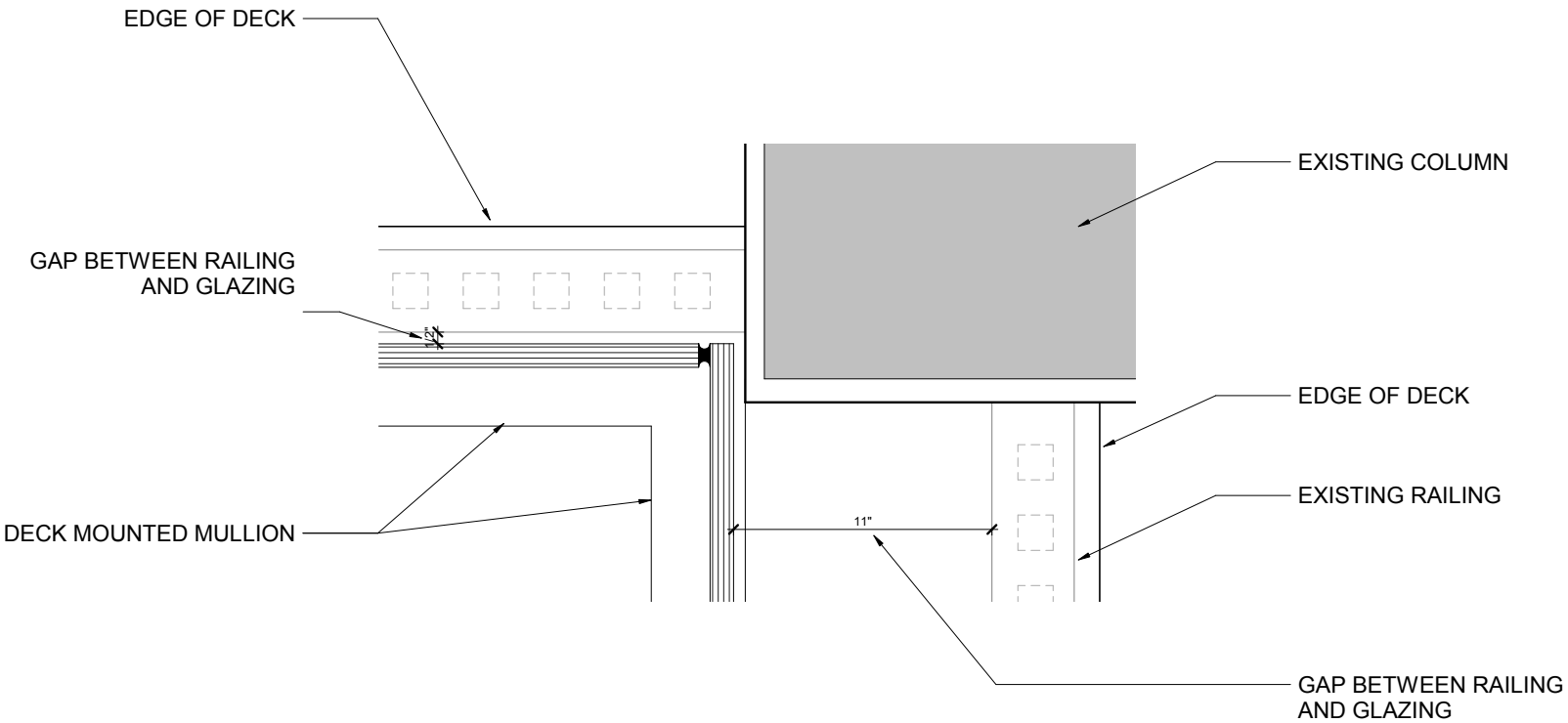

2 FIRST FLOOR - Callout 2  
SCALE: 3" = 1'-0"



# 506 OAKLAND

- Glass enclosure to be located behind existing railing
- Installation of glass enclosure to be reversible.
- Mullions to be located in such a way to minimize visibility.
- Intersection of glazing units to be butt glazing in order to reduce visibility

# FORSITE STUDIO

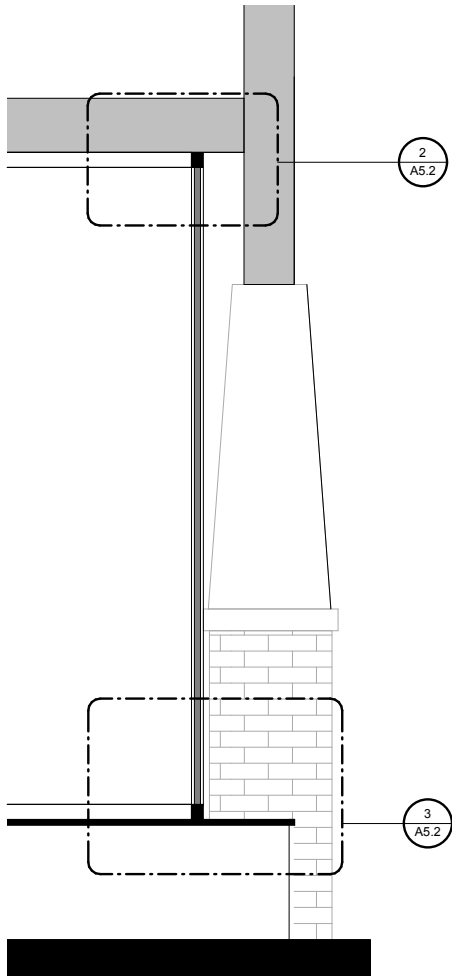

1 PORCH KEY SECTION  
SCALE: 3/4" = 1'-0"

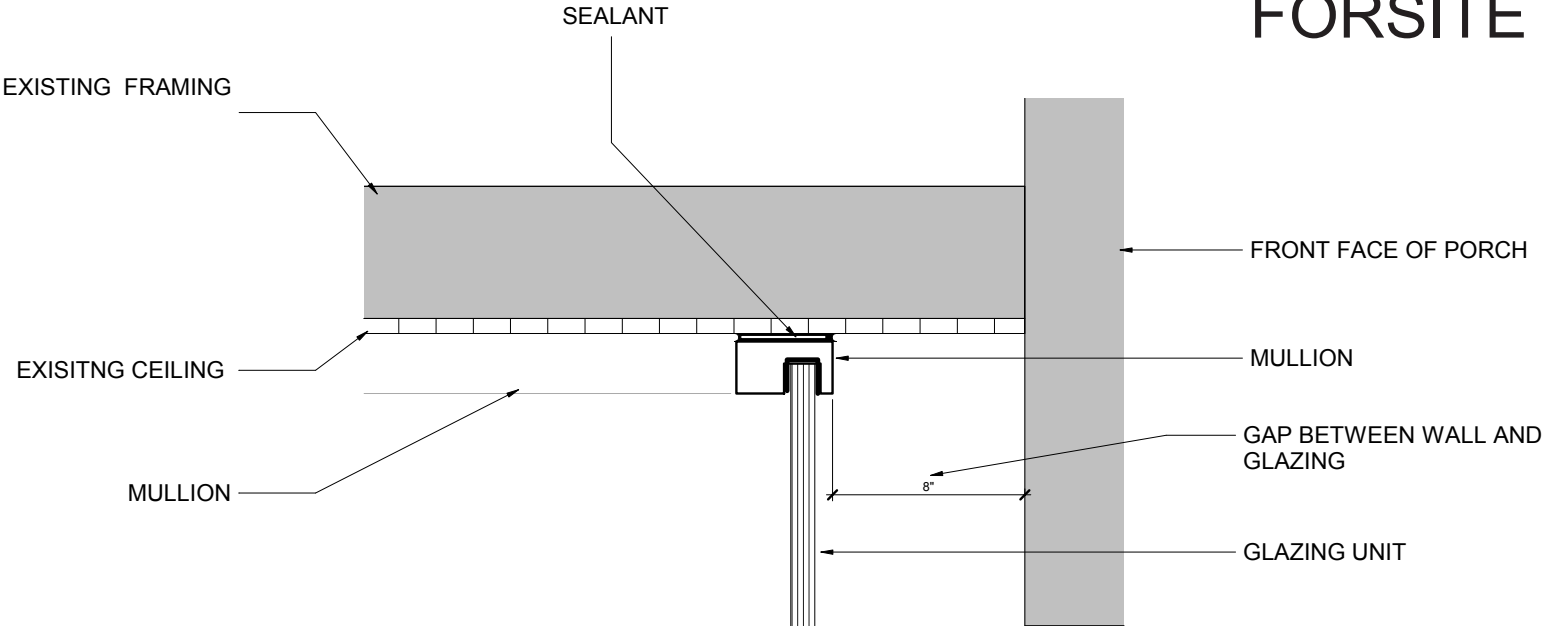

2 PORCH CEILING DETAIL  
SCALE: 3" = 1'-0"

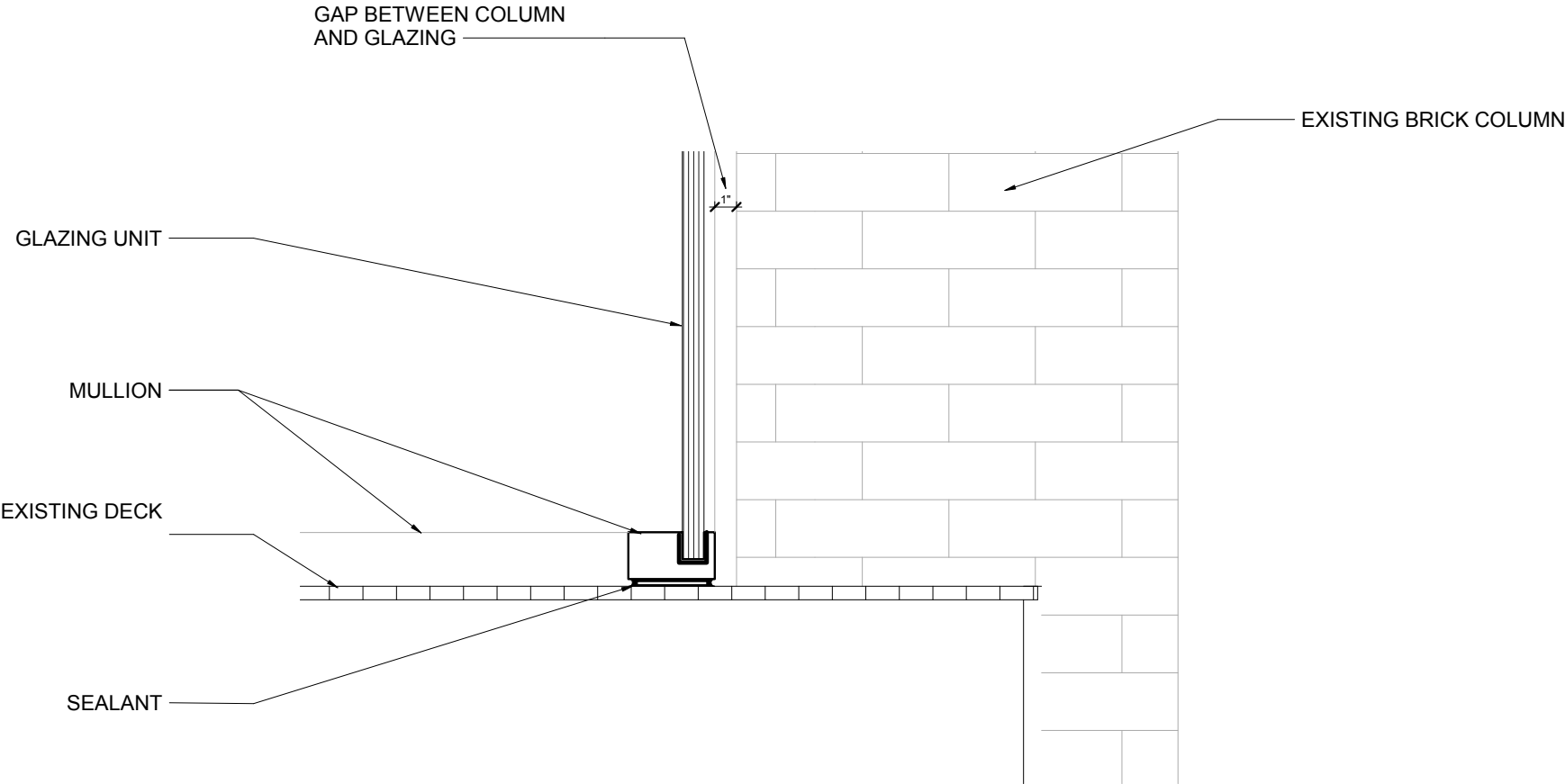

3 PORCH BOTTOM DETAIL  
SCALE: 3" = 1'-0"