



Temporary & Permanent Use of Parkland at Waller Beach

Water, Wastewater and Electric Improvements

Parks and Recreation Board Presentation
September 24th, 2019

Presenters: Gregory Montes, PARD
Randi Jenkins, AW
Pamela England, AE



Temporary & Permanent Use of Parkland at Lamar Beach

Location

This project is located in Central Austin (Council District 9) within Waller Beach parkland bounded by Lady Bird Lake to the west, East Avenue, and IH 35 to the east. Specifically, the request runs adjacent and under East Avenue.

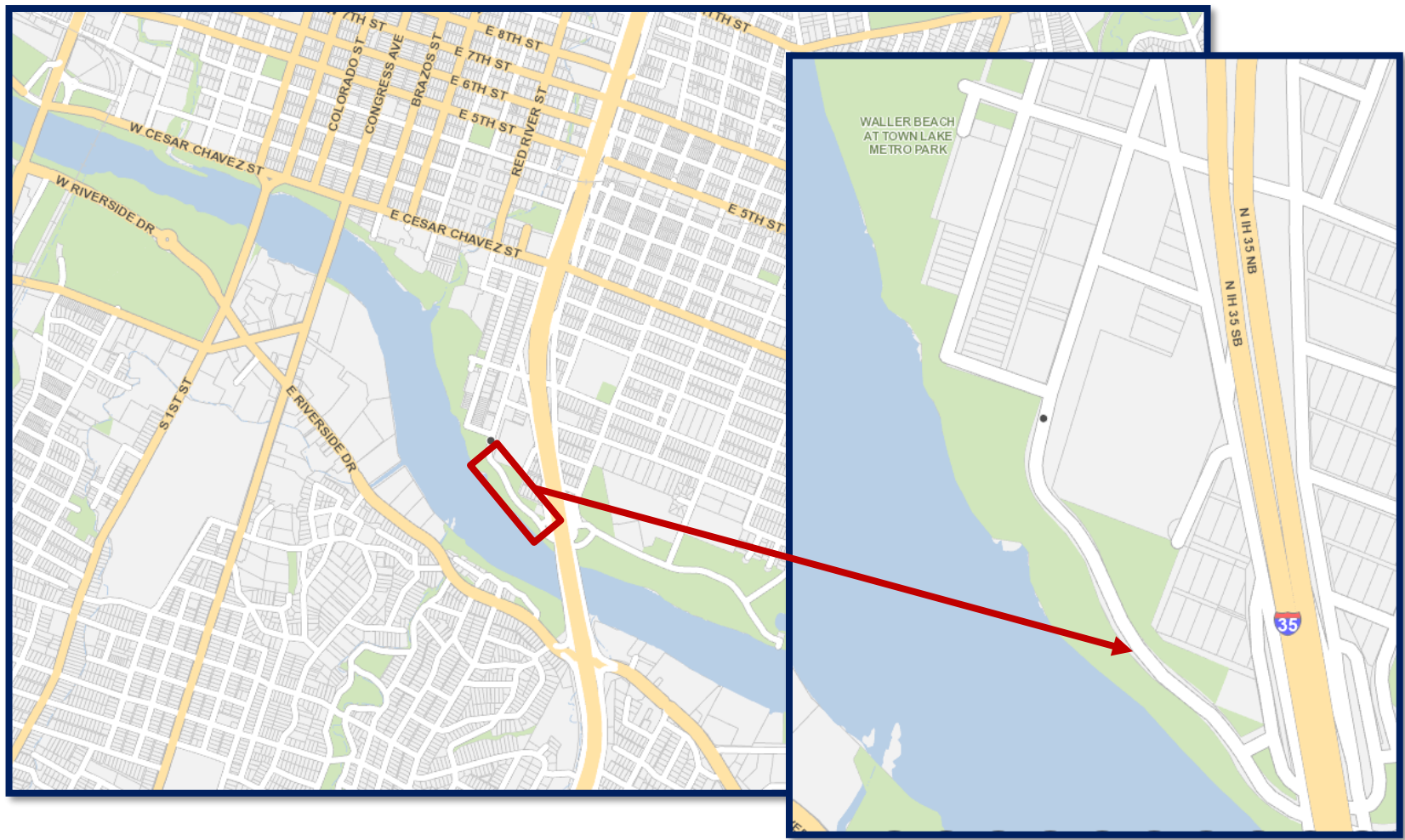



Temporary & Permanent Use of Parkland at Waller Beach



Water Line

Need

This project is related to the approved Service Extension Request for providing water service and involves installing a water main to increase capacity and provide systematic looping for redundancy and fire protection.

Description

Installation of approx. 1,420 lf of 8-inch line with through Waller Beach parkland, under East Avenue.

Schedule

Estimated duration not to exceed 353 Calendar Days

Easement Request

Temporary Use
2,441 sq. ft.

Permanent Use
24,737 sq. ft.

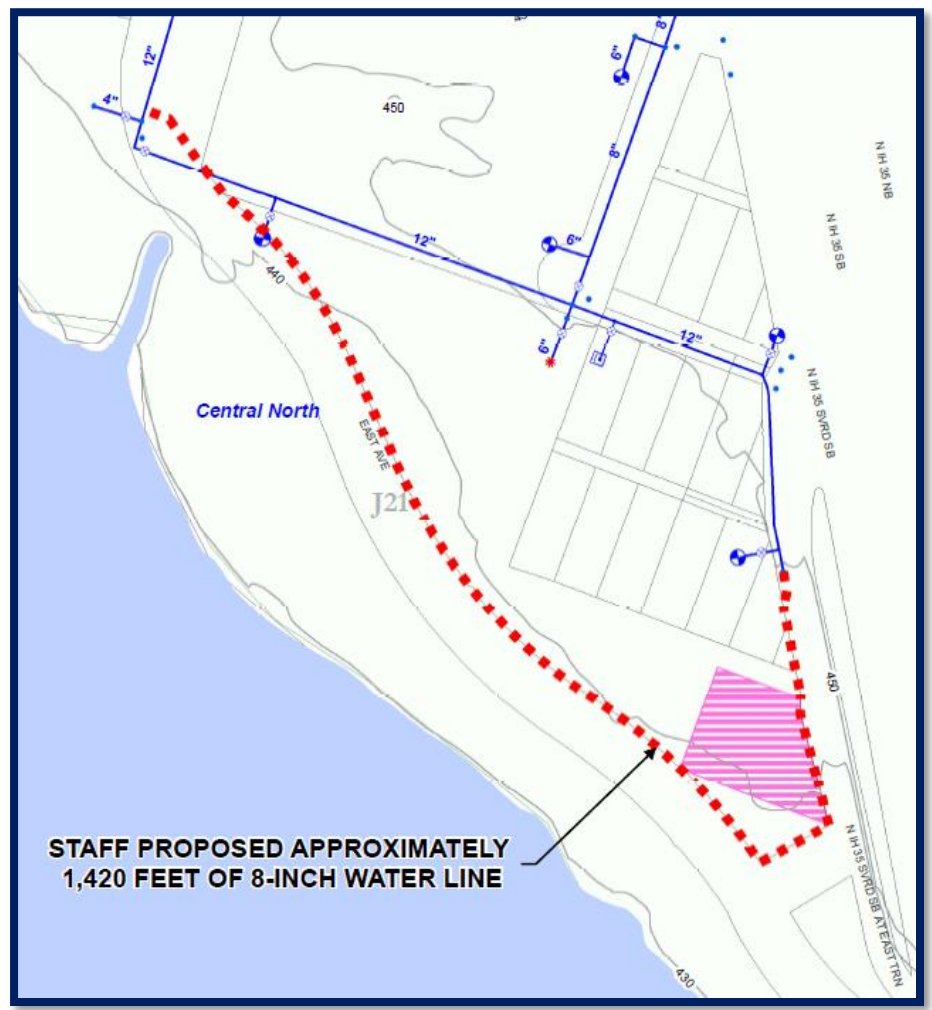



Temporary & Permanent Use of Parkland at Waller Beach



Wastewater Line

Need

This project is related to the approved Service Extension Request for providing wastewater service and involves installing a force main.

Description

Installation of approx. 1,250 lf of force main through Waller Beach parkland, under East Avenue.

Schedule

Estimated duration not to exceed 353 Calendar Days

Easement Request

Temporary Use
2,441 sq. ft.

Permanent Use
24,737 sq. ft.

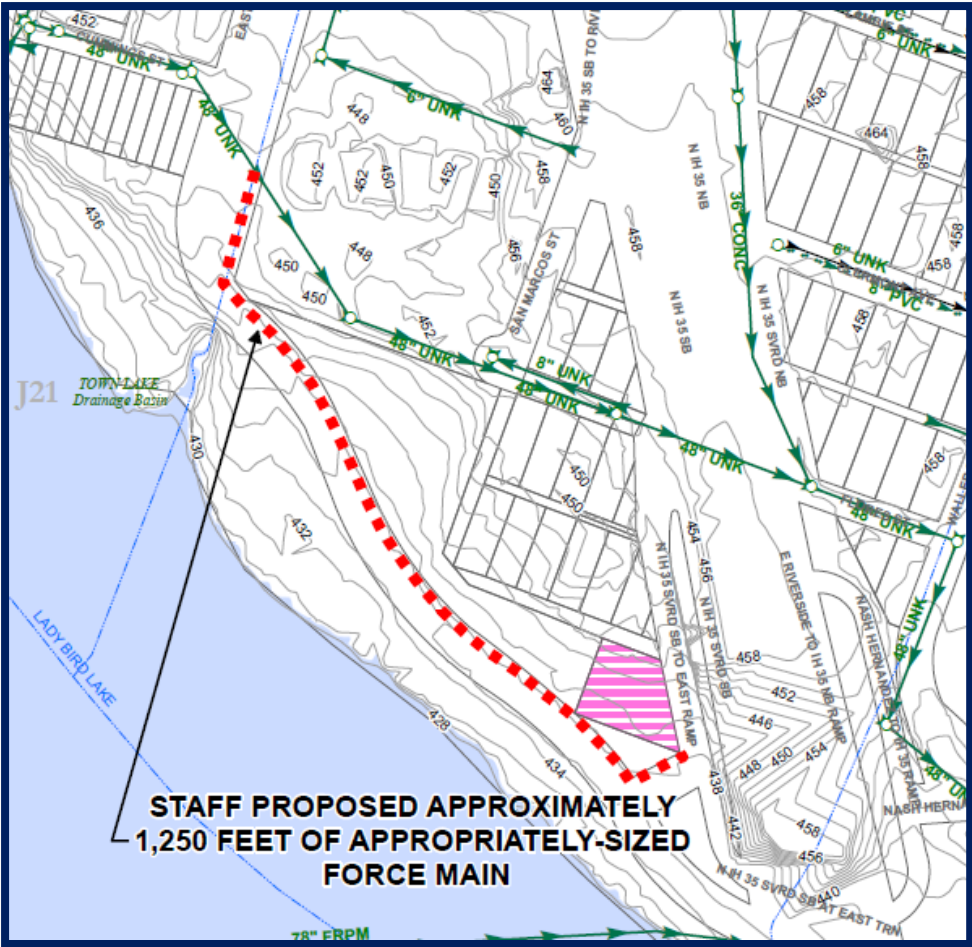



Temporary & Permanent Use of Parkland at Waller Beach



Electric Line

Need

This project is related to the approved Electric Service Planning Application (ESPA) for providing electric service to 16 IH-35 Service Road; which involves installing underground electric facilities.

Description

Installation of approx. 1,000 lf of underground primary electric through Waller Beach parkland, under East Avenue.

Schedule

Estimated duration not to exceed 353 Calendar Days

Easement Request

Temporary Use
2,441 sq. ft.

Permanent Use
24,737 sq. ft.

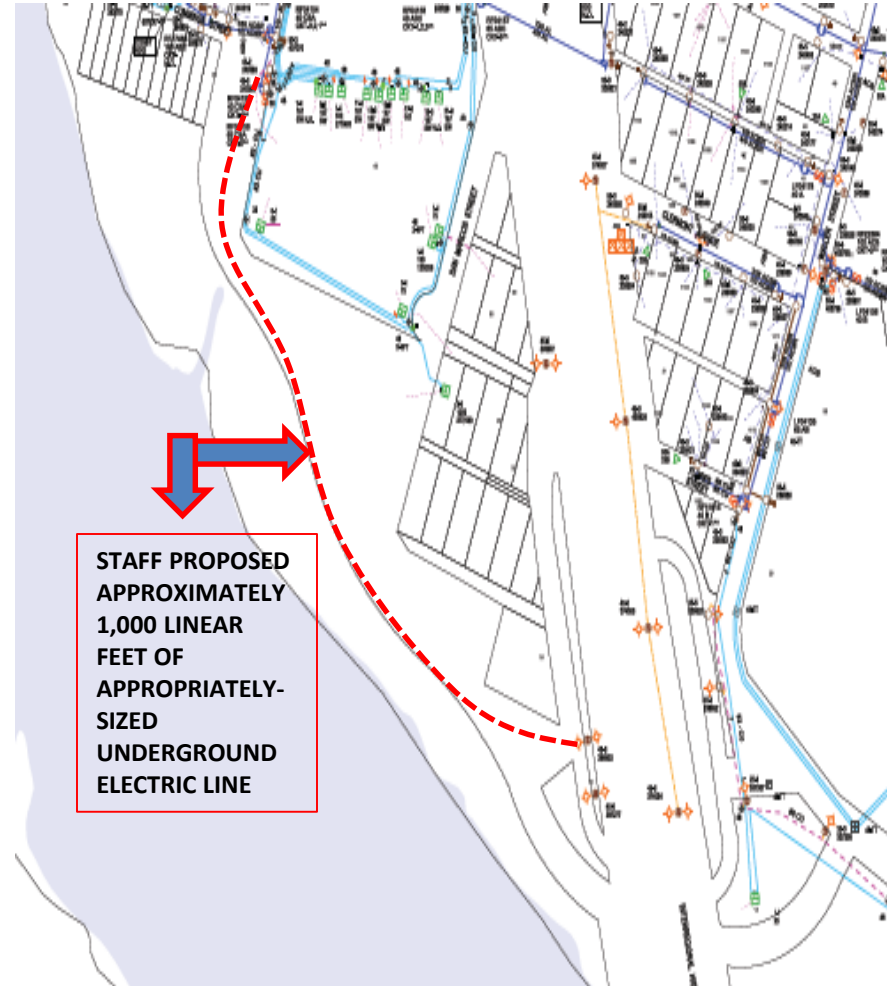



Temporary & Permanent Use of Parkland at Waller Beach

Staff Contacts



Randi Jenkins

512.972.0117

randi.jenkins@austintexas.gov



Pamela England

512.322.6442

pamela.England@austintexas.gov