

**ORDINANCE NO. 20190919-142**

**AN ORDINANCE VACATING A PORTION OF RED RIVER STREET RIGHT-OF-WAY TO THE BOARD OF REGENTS OF THE UNIVERSITY OF TEXAS SYSTEM IN EXCHANGE FOR A STREET EASEMENT AND FEE SIMPLE TITLE TO A TRACT OF LAND AND AUTHORIZING NEGOTIATION AND EXECUTION OF ALL DOCUMENTS NECESSARY TO COMPLETE THE EXCHANGE.**

**BE IT ORDAINED BY THE CITY COUNCIL OF THE CITY OF AUSTIN:**

**PART 1.** Council approves the vacation of a 4.103 acre tract and a 0.238 acre tract out of the Red River Street as described in Exhibit A to this ordinance to the Board of Regents of the University of Texas System ("University") in exchange for the University's conveyance to the City of (1) a street easement on a 4.516 acre tract of land described in Exhibit B to this ordinance and (2) fee simple title to a 0.144 acre tract of land described in Exhibit C to this ordinance. The University will construct, at no cost to the City, right-of-way on the land described in Exhibit B to complete the realignment of Red River in accordance with the terms and conditions set out in the interlocal cooperation agreement between the City and the University dated August 30, 2019.

**PART 2.** Council approves the negotiation and execution of all documents necessary to complete the exchange of the tracts described in Exhibits A, B, and C in accordance with the terms and conditions set out in the interlocal cooperation agreement between the City and the University dated August 30, 2019.

**PART 3.** This ordinance takes effect on September 30, 2019.

**PASSED AND APPROVED**

\_\_\_\_\_, September 19, 2019

**APPROVED:**

  
Anne L. Morgan  
City Attorney

§  
§  
§

  
Steve Adler  
Mayor

**ATTEST:**

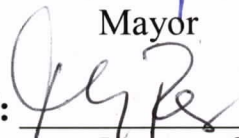
  
Jannette S. Goodall  
City Clerk

4.103 ACRE  
RED RIVER STREET REALIGNMENT  
RIGHT-OF-WAY VACATION

FN NO. 19-141(JMO)  
AUGUST 29, 2019  
JOB NO. 222010626

### DESCRIPTION

OF A 4.103 ACRE TRACT OF LAND SITUATED IN THE CITY OF AUSTIN, TRAVIS COUNTY, TEXAS, BEING ALL OF THAT CERTAIN 4.101 ACRE TRACT OF LAND DEDICATED AS THE RED RIVER STREET RIGHT-OF-WAY (R.O.W. VARIES) TO CITY OF AUSTIN BY STREET DEED OF RECORD IN VOLUME 5077, PAGE 1757 OF THE DEED RECORDS OF TRAVIS COUNTY, TEXAS; SAID 4.103 ACRES OF LAND BEING A PORTION OF BLOCKS 4, 5, 8, 15, 16, 18, AND 29 AND A PORTION OF VACATED E. 19-1/2 STREET, VACATED E. 20TH STREET, VACATED E. 20-1/2 STREET, VACATED E. 21ST STREET, VACATED SABINE STREET, VACATED OLDHAM STREET AND VACATED SWISHER STREET RIGHTS-OF-WAY AS SHOWN ON CHRISTIAN AND FELLMAN ADDITION, A SUBDIVISION OF RECORD IN BOOK 1, PAGE 73 OF THE PLAT RECORDS OF TRAVIS COUNTY, TEXAS; SAID 4.103 ACRE TRACT BEING MORE PARTICULARLY DESCRIBED BY METES AND BOUNDS AS FOLLOWS:

**COMMENCING**, at a 1/2-inch iron rod found at the intersection of the westerly right-of-way line of Interstate Highway 35 (R.O.W. varies) and the southerly right-of-way line of Clyde Littlefield Road (50' Private R.O.W.) (F.K.A. E. 22nd Street and Manor Road), being the northeasterly corner of that certain tract of land conveyed to the Board of Regents of the University of Texas System by deed of record in Volume 4589, Page 2330 of said Deed Records, also being Interstate Highway 35 Sta. 790+49.12 126.77 RT;

**THENCE**, leaving the westerly line of Interstate Highway 35, along the southerly line of Clyde Littlefield Road, being the northerly line of said University of Texas tract, the following two (2) courses and distances:

- 1) N20°02'45"W, a distance of 16.66 feet to an angle point hereof;
- 2) N76°19'31"W, a distance of 61.91 feet to a 1/2 inch iron rod with "STANTEC" cap set at the intersection of the southerly line of Clyde Littlefield Road and the easterly line of Red River Street, being the northeasterly corner of said 4.101 acre right-of-way tract (Red River Street), for the **POINT OF BEGINNING** and northeasterly corner hereof;

**THENCE**, leaving the southerly line of Clyde Littlefield Road, along the easterly line of Red River Street, for a portion of the easterly line hereof, along a non-tangent curve to the right, having a radius of 696.47 feet, a central angle of 25°27'26", an arc length of 309.45 feet, and a chord which bears, S31°47'48"W, a distance of 306.91 feet to a 1/2 inch iron rod found at the intersection of the easterly line of Red River Street and the curving westerly line of Interstate Highway 35, for the point of compound curvature of a non-radial curve to the left, being the easterly line of said University of Texas tract;



**THENCE**, along the common line of Interstate Highway 35 and Red River Street, being the easterly line of said University of Texas tract and that certain tract of land conveyed to the Board of Regents of the University of Texas System by deed of record in Volume 4589, Page 2335 of said Deed Records, for a portion of the easterly line hereof, the following two (2) courses and distances:

- 1) Along said compound curve to the left, having a radius of 1924.86 feet, a central angle of  $12^{\circ}38'04''$ , an arc length of 424.46 feet, and a chord which bears,  $S38^{\circ}12'30''W$ , a distance of 423.60 feet to a 1/2 inch iron rod found at the end of said curve;
- 2)  $S31^{\circ}53'25''W$ , a distance of 279.85 feet to a 1/2 inch iron rod with "STANTEC" cap set at the intersection of westerly line of Interstate Highway 35 and the easterly line of Red River Street;

**THENCE**, leaving said common line, continuing along the easterly line of Red River Street, for a portion of the easterly line hereof, the following four (4) courses and distances:

- 1)  $S31^{\circ}53'25''W$ , a distance of 396.26 feet to a 1/2-inch iron rod found for the point of curvature of non-tangent curve to the right;
- 2) Along said non-tangent curve to the right, having a radius of 858.50 feet, a central angle of  $25^{\circ}58'35''$ , an arc length of 389.22 feet, and a chord which bears,  $S44^{\circ}52'32''W$ , a distance of 385.90 feet to a 1/2 inch iron rod found for the point of curvature of a non-radial reverse curve to the left;
- 3) Along said reverse curve to the left, having a radius of 65.00 feet, a central angle of  $131^{\circ}25'58''$ , an arc length of 149.11 feet, and a chord which bears,  $S07^{\circ}52'45''E$ , a distance of 118.50 feet to a 1/2 inch iron rod found for the end of said curve;
- 4)  $S73^{\circ}37'19''E$ , a distance of 84.54 feet to a 1/2-inch iron rod found in the westerly right-of-way line of Interstate Highway 35, being the southerly line of said University of Texas tract for the southeasterly corner hereof, from which a TXDOT type II monument found in the westerly line of Interstate Highway 35 bears  $S87^{\circ}45'35''E$ , a distance of 52.62 feet;

**THENCE**,  $N87^{\circ}39'46''W$ , along the westerly right-of-way line of Interstate Highway 35, a distance of 82.55 feet to a 1/2-inch iron rod with "STANTEC" cap set at the intersection of the northerly right-of-way line of East Martin Luther King Jr. Boulevard (80' R.O.W.)(F.K.A. East 19th Street and Magnolia Street) and the westerly line of Interstate Highway 35;

**THENCE**, N73°33'17"W, along the southerly line of said 4.101 acre right-of-way tract, same being the southerly line of said University of Texas tract, also being the northerly line of East Martin Luther King Jr. Boulevard, for a portion of the southerly line hereof, a distance of 312.65 feet to a 1/2 inch iron rod with "STANTEC" cap set at the intersection of the westerly right-of-way line of Red River Street and the northerly line of East Martin Luther King Jr. Boulevard, for the southwesterly corner hereof, from which a PK nail with a "BAKER AICKLEN" washer found in the southerly line of East Martin Luther King Jr. Boulevard being the northeasterly corner of that certain 2.270 acre tract of land dedicated as Right-of-Way by City of Austin Ordinance No. 20130829-036 bears S23°37'53"E, a distance of 104.19 feet;

**THENCE**, leaving the northerly line of East Martin Luther King Jr. Boulevard, along the westerly line of Red River Street, for the westerly line hereof, the following ten (10) courses and distances:

- 1) Along a non-tangent curve to the left, having a radius of 10.00 feet, a central angle of 49°02'31", an arc length of 8.56 feet, and a chord which bears, N81°13'14"E, a distance of 8.30 feet to a 1/2 inch iron rod with "STANTEC" cap set for the point of curvature of a reverse non-radial curve to the right;
- 2) Along said reverse curve to the right, having a radius of 624.97 feet, a central angle of 6°22'57", an arc length of 69.62 feet, and a chord which bears, N59°13'02"E, a distance of 69.58 feet to a 1/2 inch iron rod with "STANTEC" cap set for the end of said curve;
- 3) N62°24'29"E, a distance of 130.26 feet to a 1/2-inch iron rod with "STANTEC" cap set for the point of curvature of a non-tangent curve to the left;
- 4) Along said non-tangent curve to the left, having a radius of 766.50 feet, a central angle of 30°30'07", an arc length of 408.05 feet, and a chord which bears, N47°09'29"E, a distance of 403.25 feet to a 1/2 inch iron rod found for the end of said curve;
- 5) N31°55'21"E, a distance of 203.86 feet to a 1/2-inch iron rod found for the point of curvature of a non-tangent curve to the right;
- 6) Along said non-tangent curve to the right, having a radius of 215.30 feet, a central angle of 13°51'16", an arc length of 52.06 feet, and a chord which bears, N38°33'16"E, a distance of 51.93 feet to a 1/2 inch iron rod found for the point of curvature of a reverse non-radial curve to the left;



- 7) Along said reverse curve to the left, having a radius of 195.30 feet, a central angle of  $13^{\circ}55'19''$ , an arc length of 47.45 feet, and a chord which bears,  $N38^{\circ}55'11''E$ , a distance of 47.34 feet to a 1/2 inch iron rod found;
- 8)  $N31^{\circ}53'52''E$ , a distance of 373.71 feet to a 1/2-inch iron rod found for the point of curvature of a non-tangent curve to the right;
- 9) Along said non-tangent curve to the right, having a radius of 2004.86 feet, a central angle of  $12^{\circ}38'00''$ , an arc length of 442.06 feet, and a chord which bears,  $N38^{\circ}12'57''E$ , a distance of 441.16 feet to a 1/2 inch iron rod found for the point of curvature of a reverse non-radial curve to the left;
- 10) Along said reverse curve to the left, having a radius of 616.47 feet, a central angle of  $24^{\circ}45'29''$ , an arc length of 266.38 feet, and a chord which bears,  $N32^{\circ}08'50''E$ , a distance of 264.31 feet to a PK nail found at the intersection of the southerly line of Clyde Littlefield Road and the westerly line of Red River Street for the northwesterly corner of said 4.101 acre right-of-way tract and hereof;

**THENCE**,  $S76^{\circ}19'31''E$ , leaving the westerly line of Red River Street, along the southerly line of Clyde Littlefield Road, being the northerly line of said 4.101 acre right-of-way tract, for the northerly line hereof, a distance of 80.41 feet to the **POINT OF BEGINNING**, containing an area of 4.103 acres (178,748 square feet) of land, more or less, within these metes and bounds.

BASIS OF BEARINGS OF THE SURVEY SHOWN HEREON IS TEXAS STATE PLANE COORDINATE SYSTEM, CENTRAL ZONE, NAD83(2011), BY UTILIZING REAL-TIME KINEMATIC (RTK) CORRECTIONS PROVIDED BY RTK COOPERATIVE NETWORK, MANAGED BY ALLTERRA CENTRAL.

I, JOHN T. BILNOSKI, A REGISTERED PROFESSIONAL LAND SURVEYOR, DO HEREBY CERTIFY THAT THE PROPERTY DESCRIBED HEREIN WAS DETERMINED BY A SURVEY MADE ON THE GROUND UNDER MY DIRECTION AND SUPERVISION.

STANTEC CONSULTING  
SERVICES INC.  
1905 ALDRICH STREET  
SUITE 300  
AUSTIN, TEXAS 78723

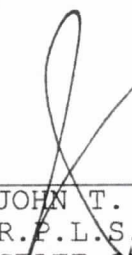
  
JOHN T. BILNOSKI Date 9/3/19  
R.P.L.S. NO. 4998  
STATE OF TEXAS  
TBPLS # 10194230  
john.bilnoski@stantec.com



CITY OF AUSTIN GRID U23 & K23

FIELD NOTES REVIEWED  
BY [Signature] DATE: 9-12-2019  
CITY OF AUSTIN  
PUBLIC WORKS DEPARTMENT

V:\2220\active\222010626\survey\222010626v01\_EX2.dwg  
2019/08/30 9:54 AM By: Burkland, Austin

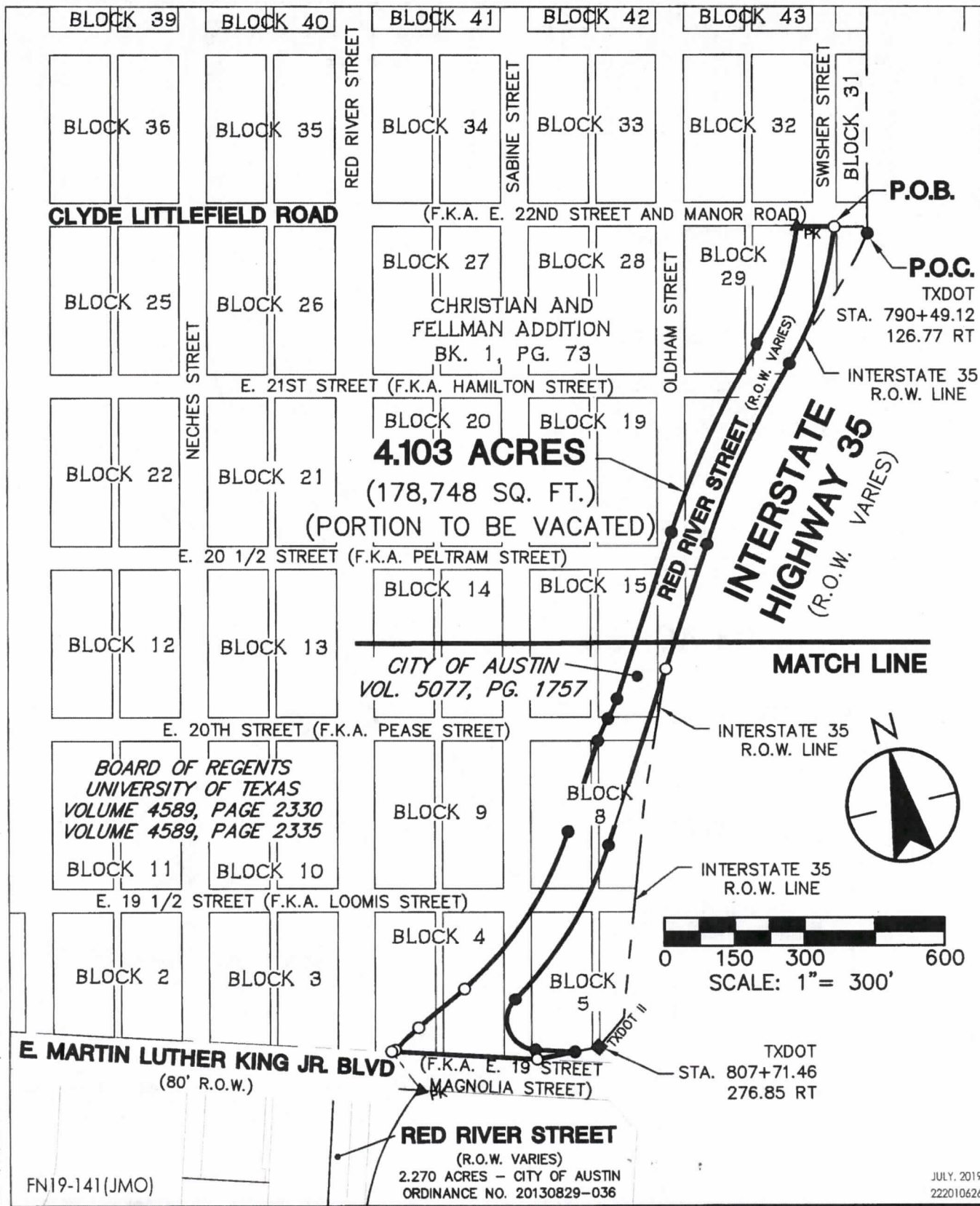

1905 Aldrich Street, Suite 300  
Austin, TX 78723  
TBPE # F-6324 TBPLS # 10194230  
www.stantec.com

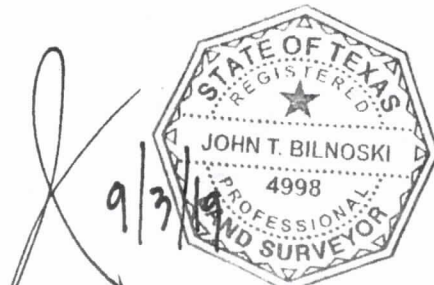

Client/Project  
**UNIVERSITY OF TEXAS**  
**RED RIVER REALIGNMENT**

Figure No.  
**SHEET 1 OF 4**

Title  
**RED RIVER STREET**  
**NORTHERN RELEASE**



V:\22201\active\222010626\survey\222010626v01\_EX2.dwg  
 2019/08/30 9:54 AM By: Burkland, Austin

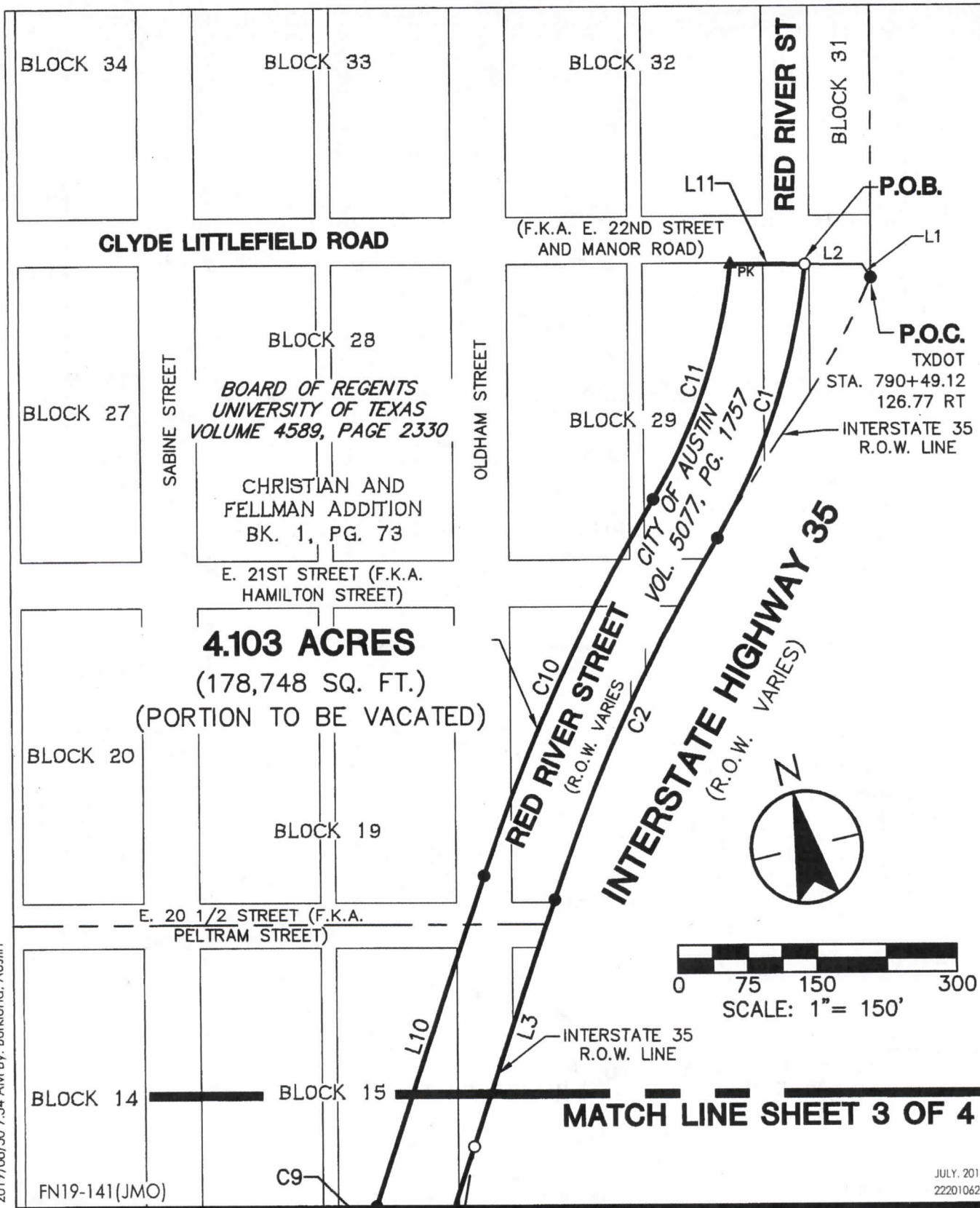

1905 Aldrich Street, Suite 300  
 Austin, TX 78723  
 TBPE # F-6324 TBPLS # 10194230  
 www.stantec.com

*9/3/19*



Client/Project  
 UNIVERSITY OF TEXAS  
 RED RIVER REALIGNMENT

Figure No.  
 SHEET 2 OF 4

Title  
 RED RIVER STREET  
 NORTHERN RELEASE

JULY, 2019  
 222010626

V:\2220\active\222010626\survey\222010626v01\_EX2.dwg  
2019/08/30 9:54 AM By: Burkund, Austin

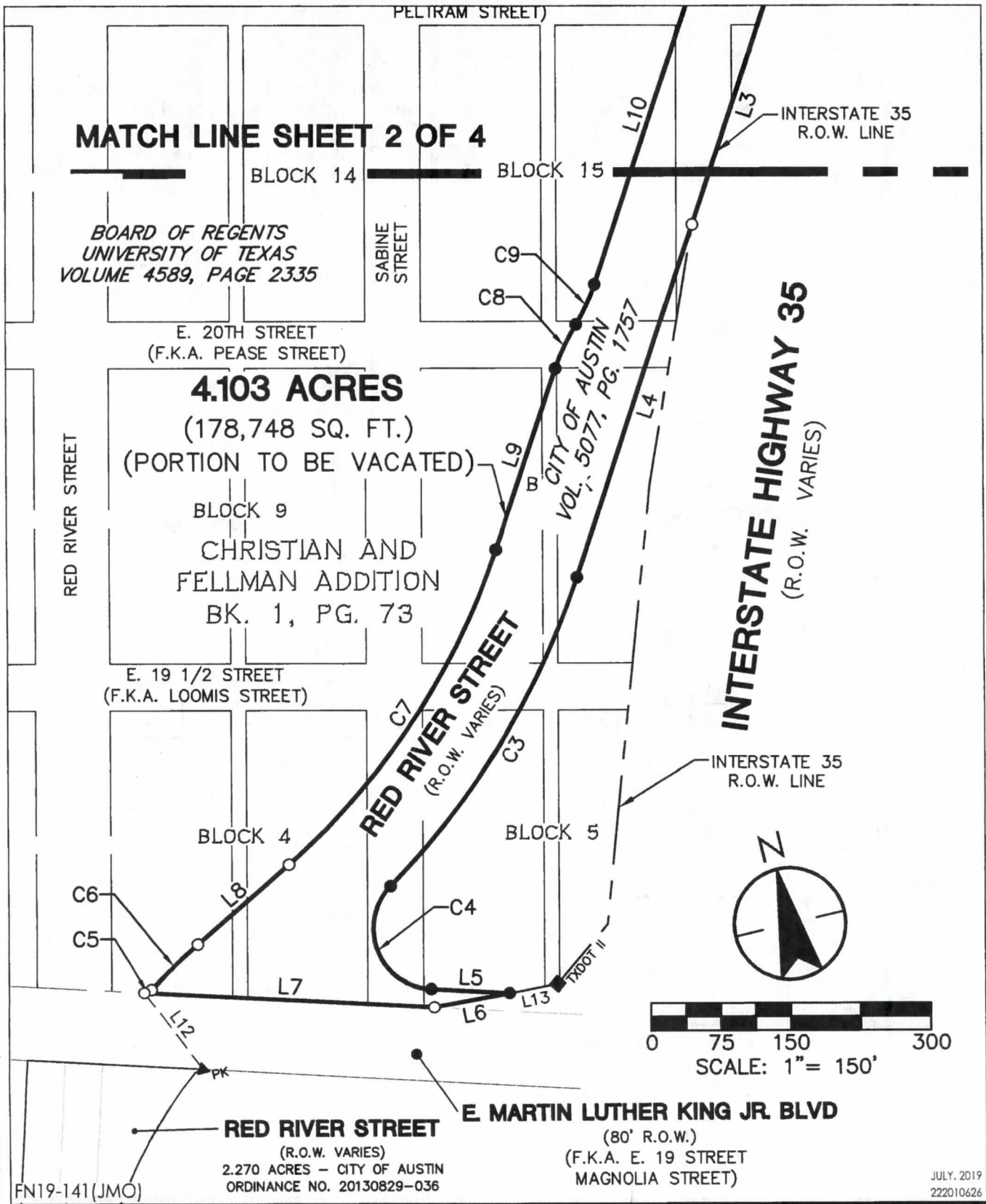

1905 Aldrich Street, Suite 300  
Austin, TX 78723  
TBPE # F-6324 TBPLS # 10194230  
www.stantec.com

9/3/19



Client/Project  
UNIVERSITY OF TEXAS  
RED RIVER REALIGNMENT

Figure No.  
SHEET 3 OF 4

Title  
RED RIVER STREET  
NORTHERN RELEASE



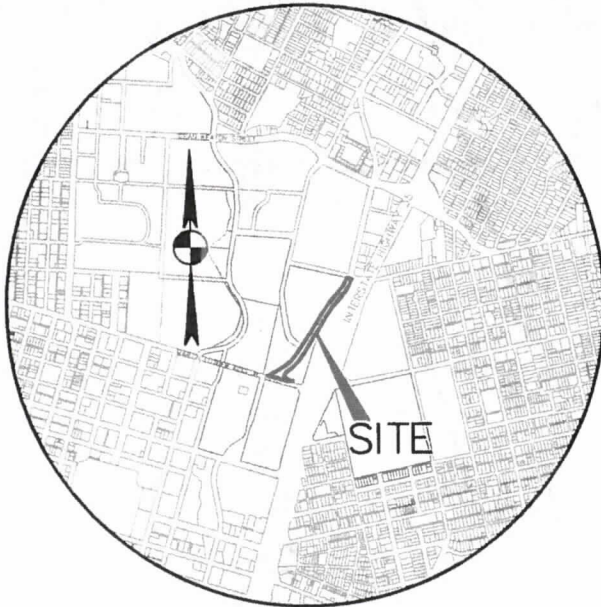

**VICINITY MAP**  
N.T.S.

### BEARING BASIS NOTE:

THIS IS A SURFACE DRAWING. BASIS OF BEARINGS OF THE SURVEY SHOWN HEREON IS TEXAS STATE PLANE COORDINATE SYSTEM, CENTRAL ZONE, NAD83(2011), BY UTILIZING REAL-TIME KINEMATIC (RTK) CORRECTIONS PROVIDED BY RTK COOPERATIVE NETWORK, MANAGED BY ALLTERRA CENTRAL.

COORDINATE VALUES ARE PROJECT SPECIFIC SURFACE VALUES. TO DERIVE GRID VALUES, MULTIPLY BY A COMBINED SCALE FACTOR OF 1.00006, WITH AN ORIGIN POINT OF N 0, E 0.

### LEGEND

- 1/2" IRON ROD FOUND
- 1/2" IRON ROD WITH "STANTEC" CAP SET
- ▲ PK NAIL FOUND
- TXDOT II TXDOT TYPE II MONUMENT
- P.O.B. POINT OF BEGINNING
- P.O.C. POINT OF COMMENCEMENT

LINE TABLE		
NO.	BEARING	DISTANCE
L1	N20°02'45"W	16.66'
L2	N76°19'31"W	61.91'
L3	S31°53'25"W	279.85'
L4	S31°53'25"W	396.26'
L5	S73°37'19"E	84.54'
L6	N87°39'46"W	82.55'
L7	N73°33'17"W	312.65'
L8	N62°24'29"E	130.26'
L9	N31°55'21"E	203.86'
L10	N31°53'52"E	373.71'
L11	S76°19'31"E	80.41'
L12	S23°37'53"E	104.19'
L13	S87°45'35"E	52.62'

CURVE TABLE					
NO.	LENGTH	RADIUS	DELTA	CHORD BEARING	CHORD LENGTH
C1	309.45'	696.47'	25°27'26"	S31°47'48"W	306.91'
C2	424.46'	1924.86'	12°38'04"	S38°12'30"W	423.60'
C3	389.22'	858.50'	25°58'35"	S44°52'32"W	385.90'
C4	149.11'	65.00'	131°25'58"	S07°52'45"E	118.50'
C5	8.56'	10.00'	49°02'31"	N81°13'14"E	8.30'
C6	69.62'	624.97'	6°22'57"	N59°13'02"E	69.58'
C7	408.05'	766.50'	30°30'07"	N47°09'29"E	403.25'
C8	52.06'	215.30'	13°51'16"	N38°33'16"E	51.93'
C9	47.45'	195.30'	13°55'19"	N38°55'11"E	47.34'
C10	442.06'	2004.86'	12°38'00"	N38°12'57"E	441.16'
C11	266.38'	616.47'	24°45'29"	N32°08'50"E	264.31'

V:\2220\active\222010626\survey\222010626v01\_EX2.dwg  
2019/08/30 9:54 AM By: Burkland, Austin

FN19-141(JMO)

JULY, 2019  
222010626



1905 Aldrich Street, Suite 300  
Austin, TX 78723  
TBPE # F-6324 TBPLS # 10194230  
www.stantec.com

9/3/19

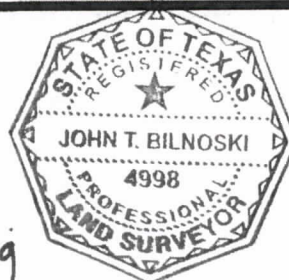

Client/Project

UNIVERSITY OF TEXAS  
RED RIVER REALIGNMENT

Figure No.

SHEET 4 OF 4

Title

RED RIVER STREET  
NORTHERN RELEASE

0.238 ACRE  
RED RIVER STREET REALIGNMENT  
PARTIAL RIGHT-OF-WAY VACATION

FN NO. 19-140(JMO)  
AUGUST 30, 2019  
JOB NO. 222010626

### DESCRIPTION

A 0.238 ACRE TRACT OF LAND SITUATED IN THE CITY OF AUSTIN, TRAVIS COUNTY, TEXAS, BEING A PORTION OF OUTLOT 64 OF THE ORIGINAL CITY OF AUSTIN, AS SHOWN BY THE MAP OR PLAT OF FILE AT THE GENERAL LAND OFFICE OF THE STATE OF TEXAS; SAID 0.238 ACRE TRACT BEING A PORTION OF THAT CERTAIN 2.270 ACRE TRACT OF LAND BEING THE RED RIVER STREET RIGHT-OF-WAY DEDICATED BY CITY OF AUSTIN OF RECORD IN ORDINANCE NO. 20130829-036; SAID 0.238 ACRE TRACT BEING MORE PARTICULARLY DESCRIBED BY METES AND BOUNDS AS FOLLOWS:

**COMMENCING**, at a TXDOT Brass disc in concrete found at the intersection of the southerly right-of-way line of E. Martin Luther King Jr. Boulevard (80' R.O.W.) (F.K.A. E. 19th Street and Magnolia Street) and the westerly right-of-way line of Interstate Highway 35 (R.O.W. varies), being the northeasterly corner of that certain tract of land conveyed to University of Texas by Senate Bill No. 284, Chapter 182 dated April 4, 1925;

**THENCE**, N73°33'17"W, leaving the westerly line of Interstate Highway 35, along the southerly line of E. Martin Luther King Jr. Boulevard, being the northerly line of said University of Texas tract, a distance of 405.99 feet to a P.K. nail with "Baker-Aicklen" washer found at the northeasterly corner of said 2.270 acre Red River Street right-of-way tract, for the **POINT OF BEGINNING**, and northeasterly corner hereof;

**THENCE**, leaving the southerly line of Martin Luther King Jr. Boulevard, along a portion of the easterly line of said 2.270-acre Red River Street right-of-way tract, for the easterly line hereof, the following two (2) courses and distances:

- 1) Along a non-tangent curve to the left having a radius of 10.00 feet, a central angle of 54°43'58", an arc length of 9.55 feet and a chord which bears, S79°14'56"W, a distance of 9.19 feet to a P.K. nail with "Baker-Aicklen" washer found for the point of compound curvature of a curve to the left;
- 2) Along said curve to the left having a radius of 532.97 feet, a central angle of 35°30'31", an arc length of 330.30 feet and a chord which bears, S34°26'58"W, a distance of 325.04 feet to a P.K. nail with "Baker-Aicklen" washer found at the end of said curve for the southerly corner hereof;



**THENCE**, N16°30'01"E, leaving the easterly line of said 2.270 acre Red River Street right-of-way, over and across said 2.270 acre Red River Street right-of-way tract, for the westerly line hereof, a distance of 313.33 feet to a 1/2 inch iron rod with "STANTEC" cap set in the southerly line of Martin Luther King Jr. Boulevard, being the northerly terminus of said 2.270 acre Red River Street right-of-way tract, for the northwesterly corner hereof, from which a P.K. nail with "Baker-Aicklen" washer found in the southerly line of Martin Luther King Jr. Boulevard, being the northwesterly corner of said 2.270 acre Red River Street right-of-way tract bears, N73°33'17"W, a distance of 79.71 feet;

**THENCE**, S73°33'17"E, along the southerly line of Martin Luther King Jr. Boulevard, being a portion of the northerly line of said 2.270 acre Red River Street right-of-way tract, for the northerly line hereof, a distance of 108.34 feet to the **POINT OF BEGINNING**, containing an area of 0.238 acre (10,387 sq. ft.) of land, more or less, within these metes and bounds.

BASIS OF BEARINGS OF THE SURVEY SHOWN HEREON IS TEXAS STATE PLANE COORDINATE SYSTEM, CENTRAL ZONE, NAD83(2011), BY UTILIZING REAL-TIME KINEMATIC (RTK) CORRECTIONS PROVIDED BY RTK COOPERATIVE NETWORK, MANAGED BY ALLTERRA CENTRAL.

I, JOHN T. BILNOSKI, A REGISTERED PROFESSIONAL LAND SURVEYOR, DO HEREBY CERTIFY THAT THE PROPERTY DESCRIBED HEREIN WAS DETERMINED BY A SURVEY MADE ON THE GROUND UNDER MY DIRECTION AND SUPERVISION.

STANTEC CONSULTING  
SERVICES INC.  
1905 ALDRICH STREET  
SUITE 300  
AUSTIN, TEXAS 78723

  
JOHN T. BILNOSKI Date  
R.P.L.S. NO. 4998  
STATE OF TEXAS  
TBPLS # 10194230  
john.bilnoski@stantec.com



CITY OF AUSTIN GRID: J23

FIELD NOTES REVIEWED

BY:  DATE: 09.12.2019

CITY OF AUSTIN  
PUBLIC WORKS DEPARTMENT

# LEGEND

- ▲ PK NAIL WITH "BAKER AICKLEN" WASHER FOUND
- TXDOT BRASS DISC FOUND
- 1/2" IRON ROD WITH "STANTEC" CAP SET
- [B] OWNERSHIP INFORMATION
- P.O.B. POINT OF BEGINNING
- P.O.C. POINT OF COMMENCEMENT

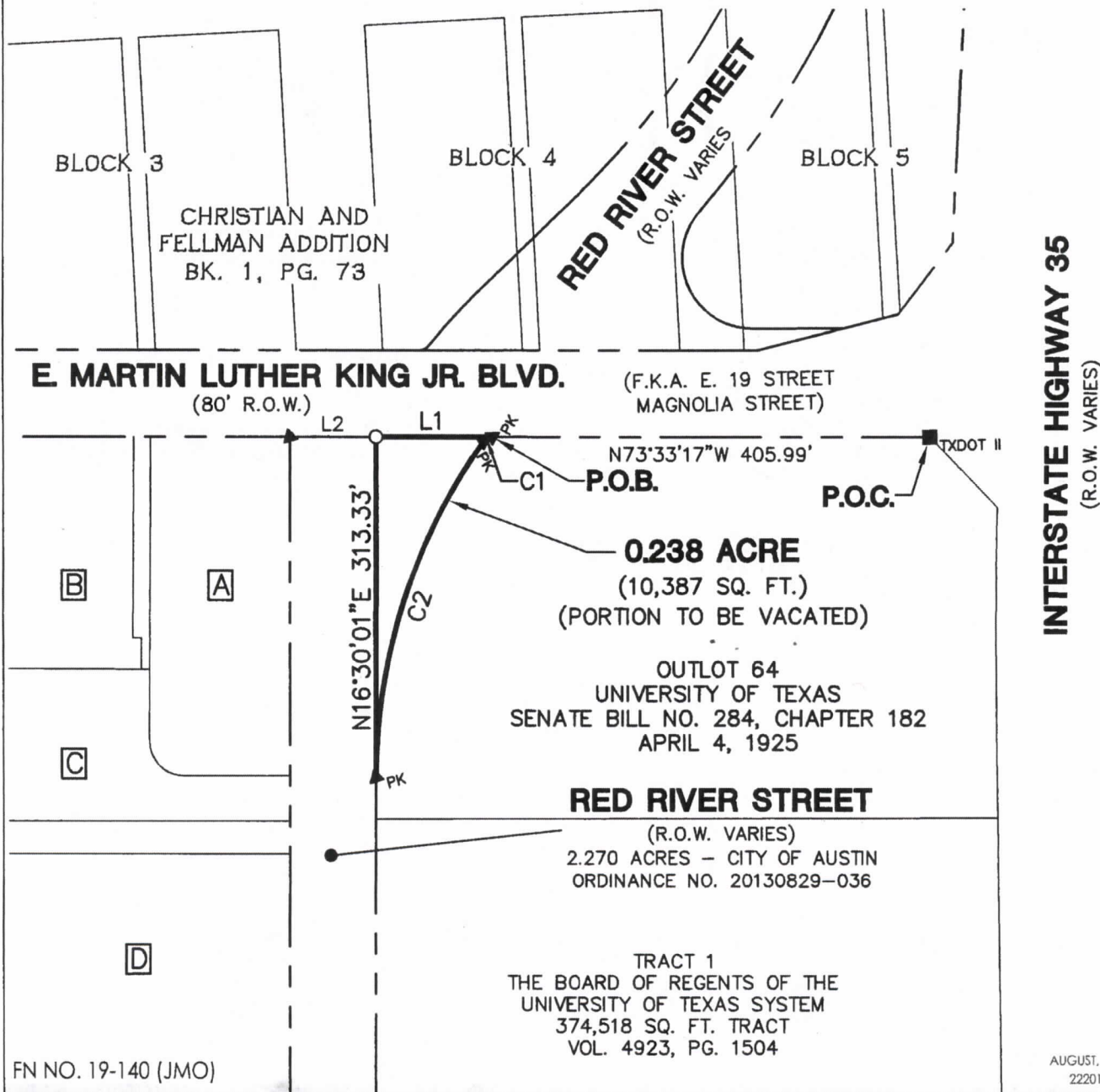
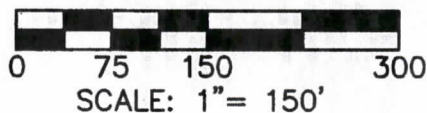

1905 Aldrich Street, Suite 300  
Austin, TX 78723  
TBPE # F-6324 TBPLS # 10194230  
www.stantec.com



Client/Project  
**UNIVERSITY OF TEXAS  
HIGHWAY SITE  
REALIGNMENT**

Figure No.  
**SHEET 1 OF 2**

Title  
**RED RIVER STREET  
REALIGNMENT**



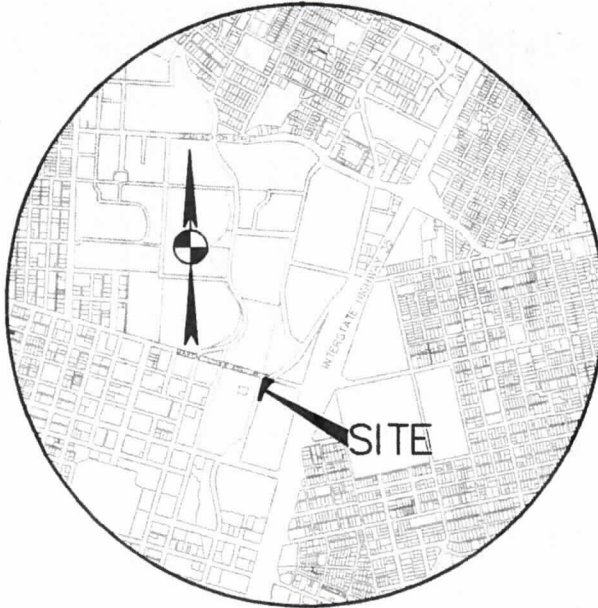

**VICINITY MAP**  
N.T.S.

## OWNERSHIP

**A**

TRACT 9  
THE STATE OF TEXAS  
LOTS 8-14  
OUTLOT 63, DIVISION E  
VOL. 198, PG. 77

**B**

TRACT 8  
THE BOARD OF REGENTS OF  
THE UNIVERSITY OF TEXAS  
LOTS 5, 6 AND 7 AND PART OF  
NO. 4 OUTLOT 63, DIVISION E  
VOL. 3119, PG. 50

**C**

TRACT 1  
THE BOARD OF REGENTS OF THE  
UNIVERSITY OF TEXAS SYSTEM  
414,585 SQ. FT. TRACT  
VOL. 5051, PG. 1350

**D**

TRACT 7  
THE BOARD OF REGENTS OF THE  
UNIVERSITY OF TEXAS SYSTEM  
OUTLOT 62, DIVISION E  
VOL. 4043, PG. 2263

### BEARING BASIS NOTE:

THIS IS A SURFACE DRAWING. BASIS OF BEARINGS OF THE SURVEY SHOWN HEREON IS TEXAS STATE PLANE COORDINATE SYSTEM, CENTRAL ZONE, NAD83(2011), BY UTILIZING REAL-TIME KINEMATIC (RTK) CORRECTIONS PROVIDED BY RTK COOPERATIVE NETWORK, MANAGED BY ALLTERRA CENTRAL.

COORDINATE VALUES ARE PROJECT SPECIFIC SURFACE VALUES. TO DERIVE GRID VALUES, MULTIPLY BY A COMBINED SCALE FACTOR OF 1.00006, WITH AN ORIGIN POINT OF N 0, E 0.

**LINE TABLE**

NO.	BEARING	DISTANCE
L1	S73°33'17"E	108.34'
L2	N73°33'17"W	79.71'

**CURVE TABLE**

NO.	LENGTH	RADIUS	DELTA	CHORD BEARING	CHORD LENGTH
C1	9.55'	10.00'	54°43'58"	S79°14'56"W	9.19'
C2	330.30'	532.97'	35°30'31"	S34°26'58"W	325.04'

FN NO. 19-140 (JMO)

AUGUST, 2019  
222010626



1905 Aldrich Street, Suite 300  
Austin, TX 78723  
TBPE # F-6324 TBPLS # 10194230  
www.stantec.com

*Handwritten signature*  
9/3/19



Client/Project

UNIVERSITY OF TEXAS  
HIGHWAY SITE  
REALIGNMENT

Figure No.

SHEET 2 OF 2

Title

RED RIVER STREET  
REALIGNMENT

4.516 ACRE  
NORTH SEGMENT OF NEW  
RED RIVER STREET EASEMENT

FN. NO. 19-177 (ABB)  
AUGUST 14, 2019  
JOB NO. 222010626

### DESCRIPTION

A 4.516 ACRE TRACT OF LAND SITUATED IN THE CITY OF AUSTIN, TRAVIS COUNTY, TEXAS BEING A PORTION OF BLOCK 3, BLOCK 4, BLOCK 14, BLOCK 20, BLOCK 40, BLOCK 41, BLOCK 50, BLOCK 54, VACATED E. 19-1/2 STREET, VACATED E. 20TH STREET, VACATED E. 20-1/2 STREET, VACATED E. 22ND STREET, VACATED E. 23RD STREET, VACATED E. 23-1/2 STREET, VACATED E. 24TH STREET, VACATED E. 25TH STREET AND VACATED RED RIVER STREET RIGHTS-OF-WAY AS SHOWN ON CHRISTIAN AND FELLMAN'S SUBDIVISION, OF RECORD IN VOLUME 1, PAGE 73 OF THE PLAT RECORDS OF TRAVIS COUNTY, TEXAS; SAID BLOCK 4, A PORTION OF VACATED E. 19-1/2 STREET AND A PORTION OF VACATED E. 20TH STREET BEING A PORTION OF THAT CERTAIN TRACT OF LAND CONVEYED TO THE BOARD OF REGENTS OF THE UNIVERSITY OF TEXAS SYSTEM BY DEED OF RECORD IN VOLUME 4589, PAGE 2335 OF THE DEED RECORDS OF TRAVIS COUNTY, TEXAS; SAID BLOCK 14 CONVEYED TO THE BOARD OF REGENTS OF THE UNIVERSITY OF TEXAS SYSTEM BY DEED OF RECORD IN VOLUME 1469, PAGE 455 OF SAID DEED RECORDS; SAID VACATED E. 20TH STREET AND A PORTION OF E. 20-1/2 STREET BEING A PORTION OF THAT CERTAIN TRACT OF LAND CONVEYED TO THE BOARD OF REGENTS OF THE UNIVERSITY OF TEXAS SYSTEM BY DEED OF RECORD IN VOLUME 4349, PAGE 471 OF SAID DEED RECORDS; SAID VACATED RED RIVER STREET AND VACATED E. 22ND STREET BEING A PORTION OF THAT CERTAIN TRACT OF LAND CONVEYED TO THE BOARD OF REGENTS OF THE UNIVERSITY OF TEXAS SYSTEM BY DEED OF RECORD IN VOLUME 7240, PAGE 1263 OF SAID DEED RECORDS; SAID BLOCK 20 AND A PORTION OF VACATED E. 20-1/2TH STREET BEING A PORTION OF THAT CERTAIN TRACT OF LAND CONVEYED TO THE BOARD OF REGENTS OF THE UNIVERSITY OF TEXAS SYSTEM BY DEED OF RECORD IN VOLUME 4589, PAGE 2330 OF SAID DEED RECORDS; SAID BLOCKS 41, 50 AND 54, A PORTION OF VACATED E. 23-1/2 STREET, A PORTION OF VACATED E. 24TH STREET AND A PORTION OF VACATED E. 25TH STREET BEING A PORTION OF THAT CERTAIN TRACT OF LAND CONVEYED TO THE BOARD OF REGENTS OF THE UNIVERSITY OF TEXAS SYSTEM BY DEED OF RECORD IN VOLUME \_\_\_\_\_, PAGE \_\_\_\_\_ OF SAID DEED RECORDS; SAID BLOCK 3 AND 40 AND A PORTION OF E. 23RD STREET BEING CONVEYED TO THE BOARD OF REGENTS OF THE UNIVERSITY OF TEXAS SYSTEM BY DEED OF RECORD IN VOLUME \_\_\_\_\_, PAGE \_\_\_\_\_ OF SAID DEED RECORDS; SAID 4.516 ACRE TRACT BEING MORE PARTICULARLY DESCRIBED BY METES AND BOUNDS AS FOLLOWS:

**COMMENCING**, at a 1/2 inch iron rod with "STANTEC" cap set at the intersection of the westerly right-of-way line of Red River Street (R.O.W. varies) and the northerly right-of-way line of E. Martin Luther King Jr. Boulevard (80' R.O.W.), being the southerly line of said University of Texas tract conveyed in Volume 4589, Page 2335;



**THENCE**, N73°33'17"W, leaving the westerly line of Red River Street, along the northerly line of E. Martin Luther King Jr. Boulevard, being the southerly line of said University of Texas tract conveyed in Volume 4589, Page 2335, a distance of 24.65 feet to the **POINT OF BEGINNING** and southeasterly corner hereof;

**THENCE**, N73°33'17"W, continuing along the northerly line of E. Martin Luther King Jr. Boulevard, in part being the southerly line of said University of Texas tract conveyed in Volume 4589, Page 2335, in part being the southerly line of said Vacated Red River Street, in part being the southerly line of said University of Texas tract conveyed in Volume \_\_\_\_\_, Page \_\_\_\_\_, for the southerly line hereof, a distance of 99.51 feet to the southwesterly corner hereof;

**THENCE**, leaving the northerly line of E. Martin Luther King Jr. Boulevard, over and across said University of Texas tracts, for the westerly line hereof, the following sixty-six (66) courses and distances:

- 1) Along a non-tangent curve to the left, having a radius of 33.00 feet, a central angle of 42°37'27", an arc length of 24.55 feet, and a chord which bears, N37°48'45"E, a distance of 23.99 feet to the end of said curve;
- 2) N16°30'01"E, a distance of 34.21 feet to the point of curvature of a tangent curve to the right;
- 3) Along said tangent curve to the right, having a radius of 234.49 feet, a central angle of 4°01'45", an arc length of 16.49 feet, and a chord which bears, N18°30'54"E, a distance of 16.49 feet to the point of tangency of said curve;
- 4) N20°31'46"E, a distance of 114.77 feet to the point of curvature of a tangent curve to the left;
- 5) Along said tangent curve to the left, having a radius of 14.50 feet, a central angle of 98°14'14", an arc length of 24.86 feet, and a chord which bears, N28°35'21"W, a distance of 21.93 feet to the point of tangency of said curve;
- 6) N18°28'11"E, a distance of 26.15 feet to the point of curvature of a non-tangent curve to the left;

- 7) Along said non-tangent curve to the left, having a radius of 14.50 feet, a central angle of  $88^{\circ}55'05''$ , an arc length of 22.50 feet, and a chord which bears,  $N57^{\circ}49'59''E$ , a distance of 20.31 feet to the end of said curve;
- 8)  $N13^{\circ}22'27''E$ , a distance of 38.30 feet to an angle point;
- 9)  $N25^{\circ}42'18''E$ , a distance of 51.51 feet to an angle point;
- 10)  $N13^{\circ}22'27''E$ , a distance of 18.22 feet to an angle point;
- 11)  $N31^{\circ}37'33''W$ , a distance of 15.56 feet to an angle point;
- 12)  $N13^{\circ}22'27''E$ , a distance of 228.56 feet to an angle point;
- 13)  $N13^{\circ}23'08''E$ , a distance of 35.86 feet to an angle point;
- 14)  $N58^{\circ}23'08''E$ , a distance of 15.56 feet to an angle point;
- 15)  $N13^{\circ}23'08''E$ , a distance of 5.01 feet to the point of curvature of a tangent curve to the right;
- 16) Along said tangent curve to the right, having a radius of 222.00 feet, a central angle of  $3^{\circ}49'34''$ , an arc length of 14.82 feet, and a chord which bears,  $N15^{\circ}17'55''E$ , a distance of 14.82 feet to the point of curvature of a reverse curve to the left;
- 17) Along said reverse curve to the left, having a radius of 28.00 feet, a central angle of  $93^{\circ}03'50''$ , an arc length of 45.48 feet, and a chord which bears,  $N29^{\circ}19'13''W$ , a distance of 40.64 feet to the point of tangency of said curve;
- 18)  $N33^{\circ}06'40''E$ , a distance of 29.16 feet to the point of curvature of a non-tangent curve to the left;
- 19) Along said non-tangent curve to the left, having a radius of 28.00 feet, a central angle of  $81^{\circ}28'57''$ , an arc length of 39.82 feet, and a chord which bears,  $N62^{\circ}46'19''E$ , a distance of 36.55 feet to the end of said curve;
- 20)  $N22^{\circ}01'50''E$ , a distance of 84.05 feet to the point of curvature of a tangent curve to the left;



- 21) Along said tangent curve to the left, having a radius of 476.50 feet, a central angle of  $18^{\circ}14'44''$ , an arc length of 151.74 feet, and a chord which bears,  $N12^{\circ}54'28''E$ , a distance of 151.10 feet to the point of tangency of said curve;
- 22)  $N03^{\circ}47'06''E$ , a distance of 5.31 feet to the point of curvature of a tangent curve to the left;
- 23) Along said tangent curve to the left, having a radius of 18.00 feet, a central angle of  $90^{\circ}40'56''$ , an arc length of 28.49 feet, and a chord which bears,  $N41^{\circ}33'22''W$ , a distance of 25.61 feet to the point of tangency of said curve;
- 24)  $N04^{\circ}00'10''E$ , a distance of 60.95 feet to the point of curvature of a non-tangent curve to the left;
- 25) Along said non-tangent curve to the left, having a radius of 18.00 feet, a central angle of  $89^{\circ}56'43''$ , an arc length of 28.26 feet, and a chord which bears,  $N48^{\circ}45'28''E$ , a distance of 25.44 feet to the end of said curve;
- 26)  $N03^{\circ}47'06''E$ , a distance of 53.16 feet to the point of curvature of a tangent curve to the right;
- 27) Along said tangent curve to the right, having a radius of 523.50 feet, a central angle of  $9^{\circ}39'13''$ , an arc length of 88.20 feet, and a chord which bears,  $N08^{\circ}36'43''E$ , a distance of 88.10 feet to the point of tangency of said curve;
- 28)  $N13^{\circ}26'19''E$ , a distance of 759.84 feet to the point of curvature of a tangent curve to the left;
- 29) Along said tangent curve to the left, having a radius of 976.50 feet, a central angle of  $1^{\circ}20'14''$ , an arc length of 22.79 feet, and a chord which bears,  $N12^{\circ}46'12''E$ , a distance of 22.79 feet to the point of tangency of said curve;
- 30)  $N12^{\circ}06'05''E$ , a distance of 105.07 feet to the point of curvature of a tangent curve to the left;
- 31) Along said tangent curve to the left, having a radius of 48.00 feet, a central angle of  $98^{\circ}14'25''$ , an arc length of 82.30 feet, and a chord which bears,  $N37^{\circ}01'08''W$ , a distance of 72.58 feet to the point of tangency of said curve;

- 32) N26°28'42"E, a distance of 35.47 feet to an angle point;
- 33) S86°02'52"E, a distance of 15.47 feet to the point of curvature of a non-tangent curve to the left;
- 34) Along said non-tangent curve to the left, having a radius of 5.53 feet, a central angle of 180°03'26", an arc length of 17.36 feet, and a chord which bears, N03°55'35"E, a distance of 11.05 feet to the end of said curve;
- 35) N86°06'04"W, a distance of 10.89 feet to an angle point;
- 36) N26°28'42"E, a distance of 35.56 feet to the point of curvature of a non-tangent curve to the left;
- 37) Along said non-tangent curve to the left, having a radius of 48.00 feet, a central angle of 76°31'52", an arc length of 64.11 feet, and a chord which bears, N55°37'58"E, a distance of 59.45 feet to the end of said curve;
- 38) N17°22'02"E, a distance of 51.35 feet to the point of curvature of a tangent curve to the left;
- 39) Along said tangent curve to the left, having a radius of 3.00 feet, a central angle of 45°00'00", an arc length of 2.36 feet, and a chord which bears, N05°07'58"W, a distance of 2.30 feet to the point of tangency of said curve;
- 40) N27°37'58"W, a distance of 22.80 feet to an angle point;
- 41) N17°22'02"E, a distance of 84.06 feet to the point of curvature of a tangent curve to the left;
- 42) Along said tangent curve to the left, having a radius of 459.50 feet, a central angle of 3°58'24", an arc length of 31.86 feet, and a chord which bears, N15°22'50"E, a distance of 31.86 feet to the point of tangency of said curve;
- 43) N13°23'39"E, a distance of 399.13 feet to an angle point;
- 44) S31°36'21"E, a distance of 21.63 feet to the point of curvature of a tangent curve to the left;
- 45) Along said tangent curve to the left, having a radius of 1.00 feet, a central angle of 135°00'00", an arc length of 2.36 feet, and a chord which bears, N80°53'39"E, a distance of 1.85 feet to the point of tangency of said curve;



- 46) N13°23'39"E, a distance of 178.69 feet to the point of curvature of a tangent curve to the left;
- 47) Along said tangent curve to the left, having a radius of 3.00 feet, a central angle of 45°02'54", an arc length of 2.36 feet, and a chord which bears, N09°07'48"W, a distance of 2.30 feet to the point of tangency of said curve;
- 48) N31°39'15"W, a distance of 15.41 feet to an angle point;
- 49) N13°19'29"E, a distance of 61.13 feet to an angle point;
- 50) N18°47'43"E, a distance of 0.34 feet to the point of curvature of a tangent curve to the left;
- 51) Along said tangent curve to the left, having a radius of 18.38 feet, a central angle of 55°24'15", an arc length of 17.78 feet, and a chord which bears, N08°54'24"W, a distance of 17.09 feet to the point of curvature of a compound curve to the left;
- 52) Along said compound curve to the left, having a radius of 26.40 feet, a central angle of 14°46'03", an arc length of 6.80 feet, and a chord which bears, N43°59'34"W, a distance of 6.78 feet to the point of curvature of a compound curve to the left;
- 53) Along said compound curve to the left, having a radius of 14.54 feet, a central angle of 19°17'31", an arc length of 4.90 feet, and a chord which bears, N61°01'21"W, a distance of 4.87 feet to the point of curvature of a compound curve to the left;
- 54) Along said compound curve to the left, having a radius of 20.11 feet, a central angle of 15°51'10", an arc length of 5.57 feet, and a chord which bears, N78°35'42"W, a distance of 5.55 feet to the point of tangency of said curve;
- 55) N16°38'25" E, a distance of 44.41 feet to an angle point;
- 56) N10°41'49"E, a distance of 0.50 feet to an angle point;
- 57) S79°28'26"E, a distance of 0.27 feet to the point of curvature of a tangent curve to the left;

- 58) Along said tangent curve to the left, having a radius of 43.71 feet, a central angle of  $10^{\circ}50'35''$ , an arc length of 8.27 feet, and a chord which bears,  $S84^{\circ}53'43''E$ , a distance of 8.26 feet to the point of curvature of a compound curve to the left;
- 59) Along said compound curve to the left, having a radius of 9.20 feet, a central angle of  $26^{\circ}10'18''$ , an arc length of 4.20 feet, and a chord which bears,  $N76^{\circ}35'50''E$ , a distance of 4.17 feet to the point of tangency of said curve;
- 60)  $N65^{\circ}37'31''E$ , a distance of 4.11 feet to the point of curvature of a tangent curve to the left;
- 61) Along said tangent curve to the left, having a radius of 13.25 feet, a central angle of  $37^{\circ}16'04''$ , an arc length of 8.62 feet, and a chord which bears,  $N46^{\circ}59'29''E$ , a distance of 8.46 feet to the point of tangency of said curve;
- 62)  $N26^{\circ}27'56''E$ , a distance of 18.30 feet to the point of curvature of a tangent curve to the right;
- 63) Along said tangent curve to the right, having a radius of 270.12 feet, a central angle of  $8^{\circ}03'54''$ , an arc length of 38.02 feet, and a chord which bears,  $N30^{\circ}29'54''E$ , a distance of 37.99 feet to the point of curvature of a compound curve to the right;
- 64) Along said compound curve to the right, having a radius of 415.66 feet, a central angle of  $6^{\circ}07'53''$ , an arc length of 44.48 feet, and a chord which bears,  $N37^{\circ}35'47''E$ , a distance of 44.46 feet to the point of tangency of said curve;
- 65)  $N42^{\circ}01'27''E$ , a distance of 187.41 feet to the point of curvature of a tangent curve to the left;
- 66) Along said tangent curve to the left, having a radius of 26.42 feet, a central angle of  $40^{\circ}27'28''$ , an arc length of 18.66 feet, and a chord which bears,  $N21^{\circ}47'43''E$ , a distance of 18.27 feet to a point in the southerly right-of-way line of E. Dean Keeton Street (R.O.W. varies), being the northerly line of said Vacated Red River Street for the northwesterly corner hereof;



**THENCE**, S39°01'31"E, along the southerly line of E. Dean Keeton Street, being the northerly line of Vacated Red River Street, for a portion of the northerly line hereof, a distance of 32.41 feet to an angle point;

**THENCE**, leaving the southerly line of E. Dean Keeton Street, over and across said Vacated Red River Street, for a portion of the northerly line hereof, the following three (3) courses and distances:

- 1) S42°39'43"W, a distance of 95.72 feet to the point of curvature of a non-tangent curve to the left;
- 2) Along said non-tangent curve to the left, having a radius of 5.62 feet, a central angle of 202°44'57", an arc length of 19.87 feet, and a chord which bears, S50°59'24"E, a distance of 11.01 feet to the end of said curve;
- 3) N42°39'53"E, a distance of 93.44 feet to a point in the southerly line of E. Dean Keeton Street, being the northerly line of said Vacated Red River Street;

**THENCE**, S39°11'02"E, along the southerly line of E. Dean Keeton Street, being the northerly line of said Vacated Red River Street, for a portion of the northerly line hereof, a distance of 24.56 feet;

**THENCE**, leaving the southerly line of E. Dean Keeton Street, over and across said Vacated Red River Street, for a portion of the northerly line hereof, the following four (4) courses and distances:

- 1) Along a non-tangent curve to the right, having a radius of 1940.59 feet, a central angle of 0°02'05", an arc length of 1.17 feet, and a chord which bears, S40°45'41"W, a distance of 1.17 feet to the point of curvature of a non-tangent curve to the left;
- 2) Along said non-tangent curve to the left, having a radius of 1.35 feet, a central angle of 61°36'36", an arc length of 1.45 feet, and a chord which bears, S29°45'00"W, a distance of 1.38 feet to the point of curvature of a non-tangent curve to the left;
- 3) Along said non-tangent curve to the left, having a radius of 1.45 feet, a central angle of 105°15'08", an arc length of 2.66 feet, and a chord which bears, S55°16'58"E, a distance of 2.31 feet to the point of curvature of a non-tangent curve to the right;

- 4) Along said non-tangent curve to the right, having a radius of 80.71 feet, a central angle of  $1^{\circ}24'16''$ , an arc length of 1.98 feet, and a chord which bears,  $N74^{\circ}58'44''E$ , a distance of 1.98 feet to a point in the southerly line of E. Dean Keeton Street, being the northerly line of said Vacated Red River Street;

**THENCE**,  $S39^{\circ}11'02''E$ , along the southerly line of E. Dean Keeton Street, being the northerly line of said Vacated Red River Street, for a portion of the northerly line hereof, a distance of 16.95 feet to the northeasterly corner hereof;

**THENCE**, leaving the southerly line of E. Dean Keeton Street, over and across said University of Texas Tracts, for the easterly line hereof, the following fifty-one (51) courses and distances:

- 1)  $S84^{\circ}47'53''W$ , a distance of 2.80 feet to the point of curvature of a non-tangent curve to the left;
- 2) Along said non-tangent curve to the left, having a radius of 21.27 feet, a central angle of  $23^{\circ}40'46''$ , an arc length of 8.79 feet, and a chord which bears,  $S73^{\circ}54'18''W$ , a distance of 8.73 feet to the point of curvature of a compound curve to the left;
- 3) Along said compound curve to the left, having a radius of 23.78 feet, a central angle of  $26^{\circ}31'07''$ , an arc length of 11.00 feet, and a chord which bears,  $S48^{\circ}48'21''W$ , a distance of 10.91 feet to the point of tangency of said curve;
- 4)  $S43^{\circ}06'09''W$ , a distance of 12.40 feet to an angle point;
- 5)  $S42^{\circ}49'48''W$ , a distance of 77.89 feet to an angle point;
- 6)  $S42^{\circ}41'33''W$ , a distance of 65.63 feet to the point of curvature of a non-tangent curve to the left;
- 7) Along said non-tangent curve to the left, having a radius of 486.12 feet, a central angle of  $4^{\circ}02'20''$ , an arc length of 34.27 feet, and a chord which bears,  $S41^{\circ}18'58''W$ , a distance of 34.26 feet to the end of said curve;
- 8)  $S39^{\circ}17'47''W$ , a distance of 5.83 feet to an angle point;
- 9)  $S32^{\circ}52'46''W$ , a distance of 37.25 feet to an angle point;



- 10) S28°49'38"W, a distance of 21.12 feet to an angle point;
- 11) S25°06'33"W, a distance of 5.65 feet to an angle point;
- 12) S22°21'09" W, a distance of 3.67 feet to an angle point;
- 13) S24°21'26"W, a distance of 16.13 feet to the point of curvature of a non-tangent curve to the right;
- 14) Along said non-tangent curve to the right, having a radius of 2095.14 feet, a central angle of 0°56'30", an arc length of 34.44 feet, and a chord which bears, S17°28'06"W, a distance of 34.43 feet to the point of curvature of a reverse curve to the left;
- 15) Along said reverse curve to the left, having a radius of 180.13 feet, a central angle of 4°31'57", an arc length of 14.25 feet, and a chord which bears, S15°40'22"W, a distance of 14.25 feet to the point of tangency of said curve;
- 16) S13°24'24"W, a distance of 5.63 feet to an angle point;
- 17) S13°37'40"W, a distance of 40.07 feet to an angle point;
- 18) N76°36'21"W, a distance of 0.04 feet to an angle point;
- 19) S13°23'39"W, a distance of 578.86 feet to the point of curvature of a tangent curve to the right;
- 20) Along said tangent curve to the right, having a radius of 523.50 feet, a central angle of 3°58'24", an arc length of 36.30 feet, and a chord which bears, S15°22'50"W, a distance of 36.30 feet to the point of tangency of said curve;
- 21) S17°22'02"W, a distance of 201.15 feet to the point of curvature of a tangent curve to the left;
- 22) Along said tangent curve to the left, having a radius of 501.50 feet, a central angle of 5°15'57", an arc length of 46.09 feet, and a chord which bears, S14°44'04"W, a distance of 46.08 feet to the point of tangency of said curve;
- 23) S12°06'05"W, a distance of 178.42 feet to the point of curvature of a tangent curve to the right;

- 24) Along said tangent curve to the right, having a radius of 1023.50 feet, a central angle of  $1^{\circ}20'14''$ , an arc length of 23.89 feet, and a chord which bears,  $S12^{\circ}46'12''W$ , a distance of 23.89 feet to the point of tangency of said curve;
- 25)  $S13^{\circ}26'19''W$ , a distance of 154.35 feet to the point of curvature of a tangent curve to the left;
- 26) Along said tangent curve to the left, having a radius of 23.00 feet, a central angle of  $90^{\circ}10'55''$ , an arc length of 36.20 feet, and a chord which bears,  $S31^{\circ}39'08''E$ , a distance of 32.58 feet to the point of tangency of said curve;
- 27)  $S13^{\circ}38'00''W$ , a distance of 37.05 feet to the point of curvature of a non-tangent curve to the left;
- 28) Along said non-tangent curve to the left, having a radius of 23.00 feet, a central angle of  $89^{\circ}52'07''$ , an arc length of 36.08 feet, and a chord which bears,  $S58^{\circ}22'23''W$ , a distance of 32.49 feet to the end of said curve;
- 29)  $S13^{\circ}26'19''W$ , a distance of 514.24 feet to the point of curvature of a tangent curve to the left;
- 30) Along said tangent curve to the left, having a radius of 18.00 feet, a central angle of  $84^{\circ}29'01''$ , an arc length of 26.54 feet, and a chord which bears,  $S28^{\circ}48'11''E$ , a distance of 24.20 feet to the point of tangency of said curve;
- 31)  $S11^{\circ}53'03''W$ , a distance of 50.45 feet to the point of curvature of a non-tangent curve to the left;
- 32) Along said non-tangent curve to the left, having a radius of 12.00 feet, a central angle of  $98^{\circ}56'05''$ , an arc length of 20.72 feet, and a chord which bears,  $S53^{\circ}58'10''W$ , a distance of 18.24 feet to the point of curvature of a compound curve to the left;
- 33) Along said compound curve to the left, having a radius of 476.50 feet, a central angle of  $0^{\circ}43'01''$ , an arc length of 5.96 feet, and a chord which bears,  $S04^{\circ}08'37''W$ , a distance of 5.96 feet to the point of tangency of said curve;
- 34)  $S03^{\circ}47'06''W$ , a distance of 155.42 feet to the point of curvature of a tangent curve to the right;



- 35) Along said tangent curve to the right, having a radius of 523.50 feet, a central angle of  $18^{\circ}14'44''$ , an arc length of 166.71 feet, and a chord which bears,  $S12^{\circ}54'28''W$ , a distance of 166.00 feet to the point of tangency of said curve;
- 36)  $S22^{\circ}01'50''W$ , a distance of 73.69 feet to the point of curvature of a tangent curve to the left;
- 37) Along said tangent curve to the left, having a radius of 24.50 feet, a central angle of  $93^{\circ}22'18''$ , an arc length of 39.93 feet, and a chord which bears,  $S24^{\circ}39'19''E$ , a distance of 35.65 feet to the point of tangency of said curve;
- 38)  $S31^{\circ}39'32''W$ , a distance of 28.87 feet to the point of curvature of a non-tangent curve to the left;
- 39) Along said non-tangent curve to the left, having a radius of 24.50 feet, a central angle of  $86^{\circ}56'02''$ , an arc length of 37.17 feet, and a chord which bears,  $S64^{\circ}01'29''W$ , a distance of 33.71 feet to the point of curvature of a compound curve to the left;
- 40) Along said compound curve to the left, having a radius of 178.00 feet, a central angle of  $7^{\circ}10'110''$ , an arc length of 22.28 feet, and a chord which bears,  $S16^{\circ}58'18''W$ , a distance of 22.27 feet to the point of tangency of said curve;
- 41)  $S13^{\circ}23'08''W$ , a distance of 51.85 feet to an angle point;
- 42)  $S13^{\circ}22'27''W$ , a distance of 237.46 feet to the point of curvature of a tangent curve to the left;
- 43) Along said tangent curve to the left, having a radius of 24.50 feet, a central angle of  $90^{\circ}21'58''$ , an arc length of 38.64 feet, and a chord which bears,  $S31^{\circ}48'32''E$ , a distance of 34.76 feet to the point of tangency of said curve;
- 44)  $S14^{\circ}03'50''W$ , a distance of 26.00 feet to the point of curvature of a non-tangent curve to the left;
- 45) Along said non-tangent curve to the left, having a radius of 24.50 feet, a central angle of  $89^{\circ}38'02''$ , an arc length of 38.33 feet, and a chord which bears,  $S58^{\circ}11'28''W$ , a distance of 34.54 feet to the end of said curve;

- 46) S13°22'27"W, a distance of 77.34 feet to the point of curvature of a tangent curve to the right;
- 47) Along said tangent curve to the right, having a radius of 222.00 feet, a central angle of 7°09'19", an arc length of 27.72 feet, and a chord which bears, S16°57'06"W, a distance of 27.71 feet to the point of tangency of said curve;
- 48) S20°31'46"W, a distance of 92.45 feet to an angle point;
- 49) S16°30'01"W, a distance of 49.50 feet to the point of curvature of a tangent curve to the left;
- 50) Along said tangent curve to the left, having a radius of 33.00 feet, a central angle of 89°29'15", an arc length of 51.54 feet, and a chord which bears, S28°14'36"E, a distance of 46.46 feet to the point of tangency of said curve;
- 51) S13°21'35"W, a distance of 1.52 feet to the **POINT OF BEGINNING**, containing an area of 4.516 acre (196,730 square feet) of land, more or less, within these metes and bounds.

STANTEC CONSULTING  
SERVICES INC.  
1905 ALDRICH STREET  
SUITE 300  
AUSTIN, TEXAS 78723

  
JOHN T. BILNOSKI Date  
R.P.L.S. NO. 4998  
STATE OF TEXAS  
TBPLS # 10194230  
john.bilnoski@stantec.com



FIELD NOTES REVIEWED

BY:  DATE: 09.12.2019

CITY OF AUSTIN  
PUBLIC WORKS DEPARTMENT

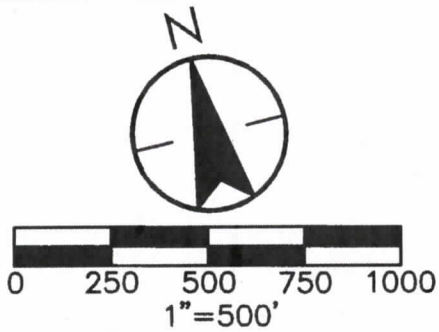

**ROBERT DEDMAN DR**  
(PRIVATE R.O.W.)

**4.516 ACRES**  
(196,730 SQ. FT.)  
STREET EASEMENT

**E. DEAN KEETON ST**  
(R.O.W. VARIES)

**SHEET 6**

**SHEET 5**

**SHEET 4**

**SHEET 3**

**SHEET 2**

**INTERSTATE HIGHWAY 35**  
(R.O.W. VARIES)

**E. MARTIN LUTHER  
KING JR. BLVD**  
(80' R.O.W.)

**RED RIVER  
STREET**  
(R.O.W. VARIES)

FN NO. 19-177(ABB)

**P.O.B.**

**P.O.C.**

AUGUST, 2019  
222010626

V:\2220\active\222010626\survey\222010626v01\_EX4.dwg  
2019/08/14 4:46 PM By: Bilnoski, John



1905 Aldrich Street, Suite 300  
Austin, TX 78723  
TBPE # F-6324 TBPLS # 10194230  
www.stantec.com

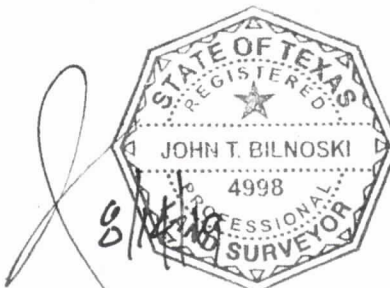

Client/Project

**NORTH SEGMENT OF  
NEW RED RIVER STREET**

Figure No.

**SHEET 1 OF 9**

Title

**STREET EASEMENT**



V:\2220\active\222010626\survey\222010626v01\_EX4.dwg  
2019/08/14 4:46 PM By: Bilnoski, John

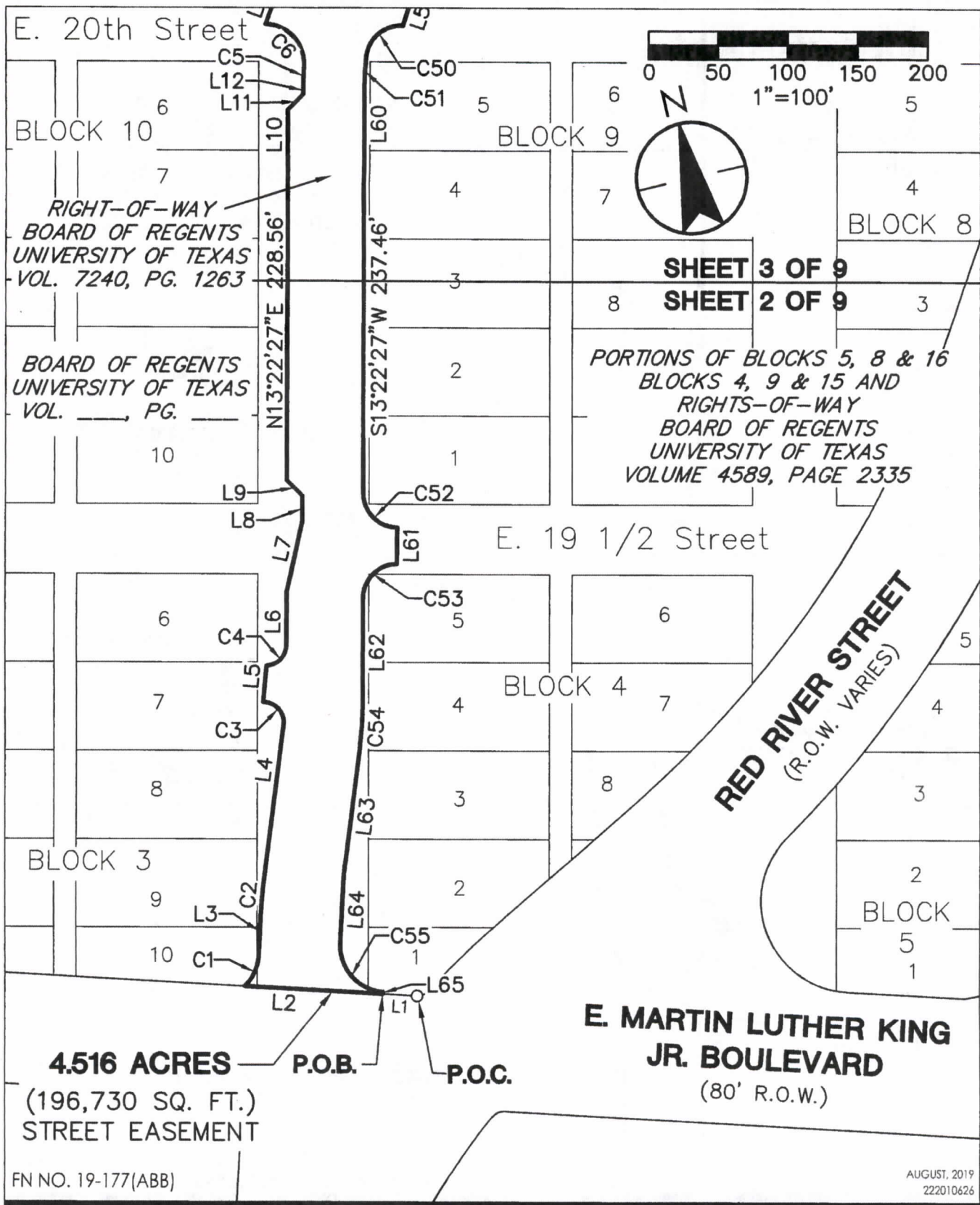

1905 Aldrich Street, Suite 300  
Austin, TX 78723  
TBPE # F-6324 TBPLS # 10194230  
www.stantec.com



Client/Project  
NORTH SEGMENT OF  
NEW RED RIVER STREET

Figure No.  
SHEET 2 OF 9  
Title  
STREET EASEMENT

V:\2220\active\222010626\survey\222010626v01\_EX4.dwg  
2019/08/14 4:46 PM By: Bilnoski, John

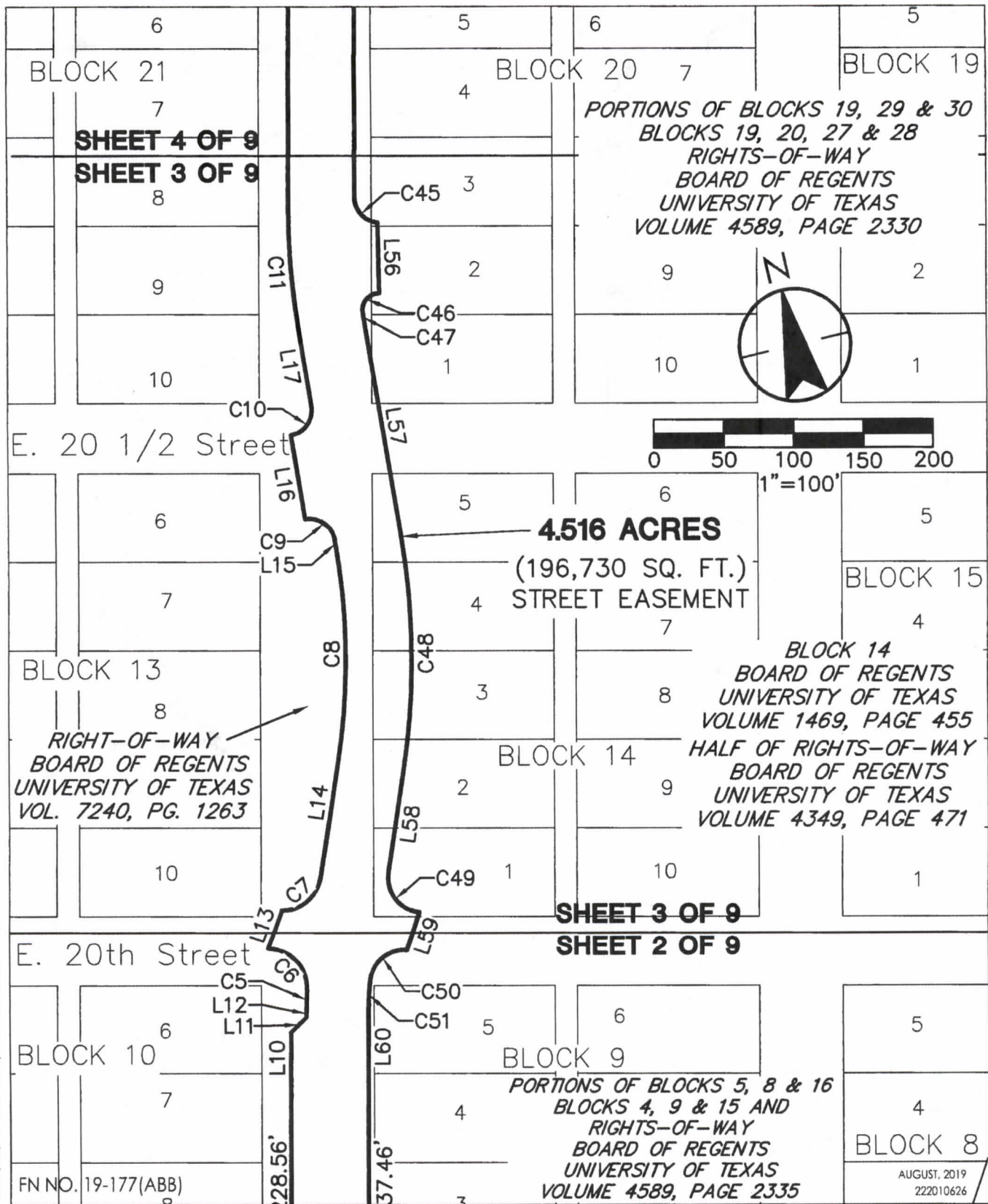

1905 Aldrich Street, Suite 300  
Austin, TX 78723  
TBPE # F-6324 TBPLS # 10194230  
www.stantec.com

3/14/19



Client/Project  
NORTH SEGMENT OF  
NEW RED RIVER STREET

Figure No.  
SHEET 3 OF 9  
Title  
STREET EASEMENT

V:\2220\active\222010626\survey\222010626v01\_EX4.dwg  
2019/08/14 4:47 PM By: Bilnoski, John

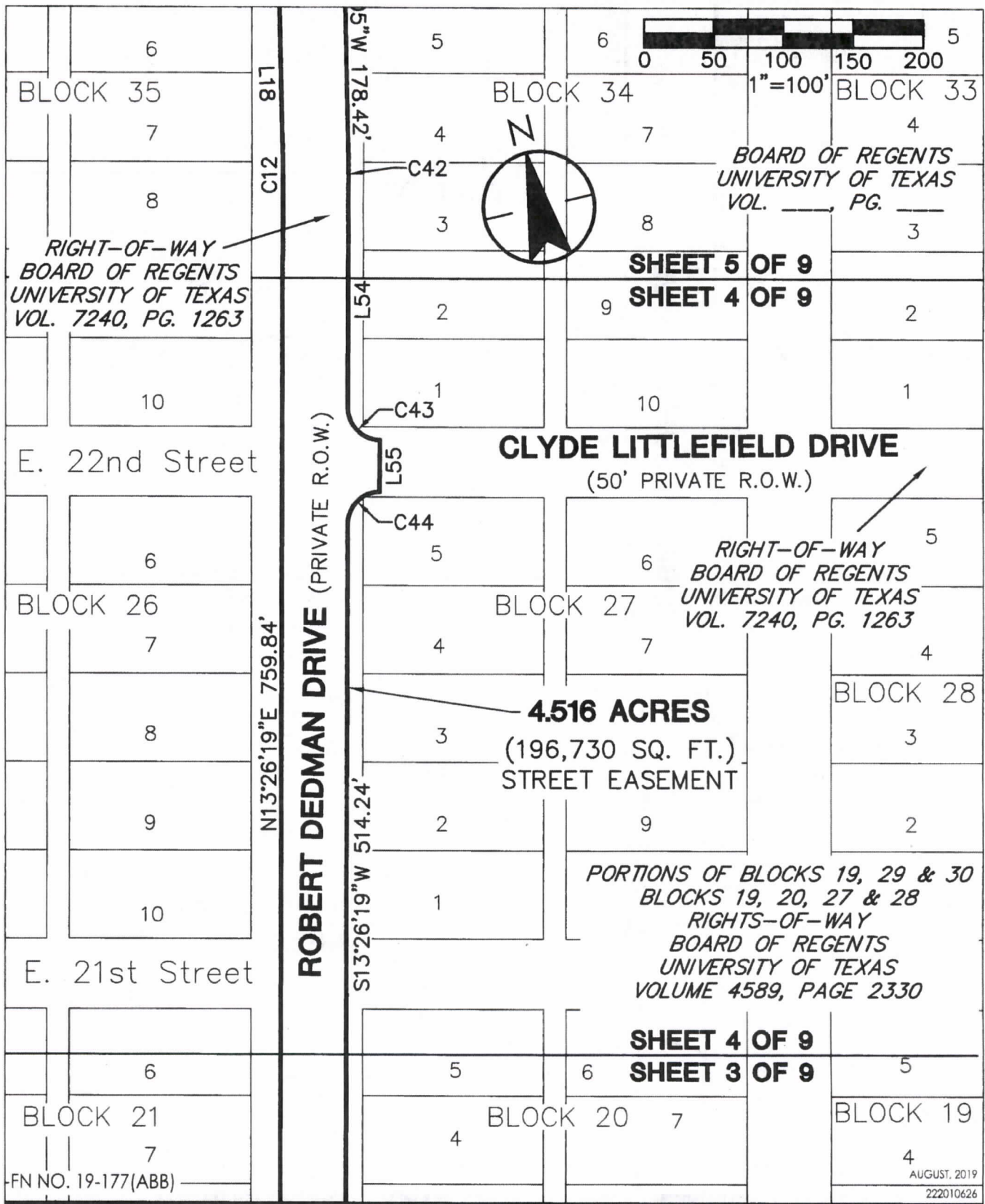

1905 Aldrich Street, Suite 300  
Austin, TX 78723  
TBPE # F-6324 TBPLS # 10194230  
www.stantec.com

9/14/19



Client/Project  
**NORTH SEGMENT OF  
NEW RED RIVER STREET**

Figure No.  
**SHEET 4 OF 9**  
Title  
**STREET EASEMENT**



V:\2220\active\222010626\survey\222010626v01\_EX4.dwg  
2019/08/14 4:47 PM By: Bilnoski, John

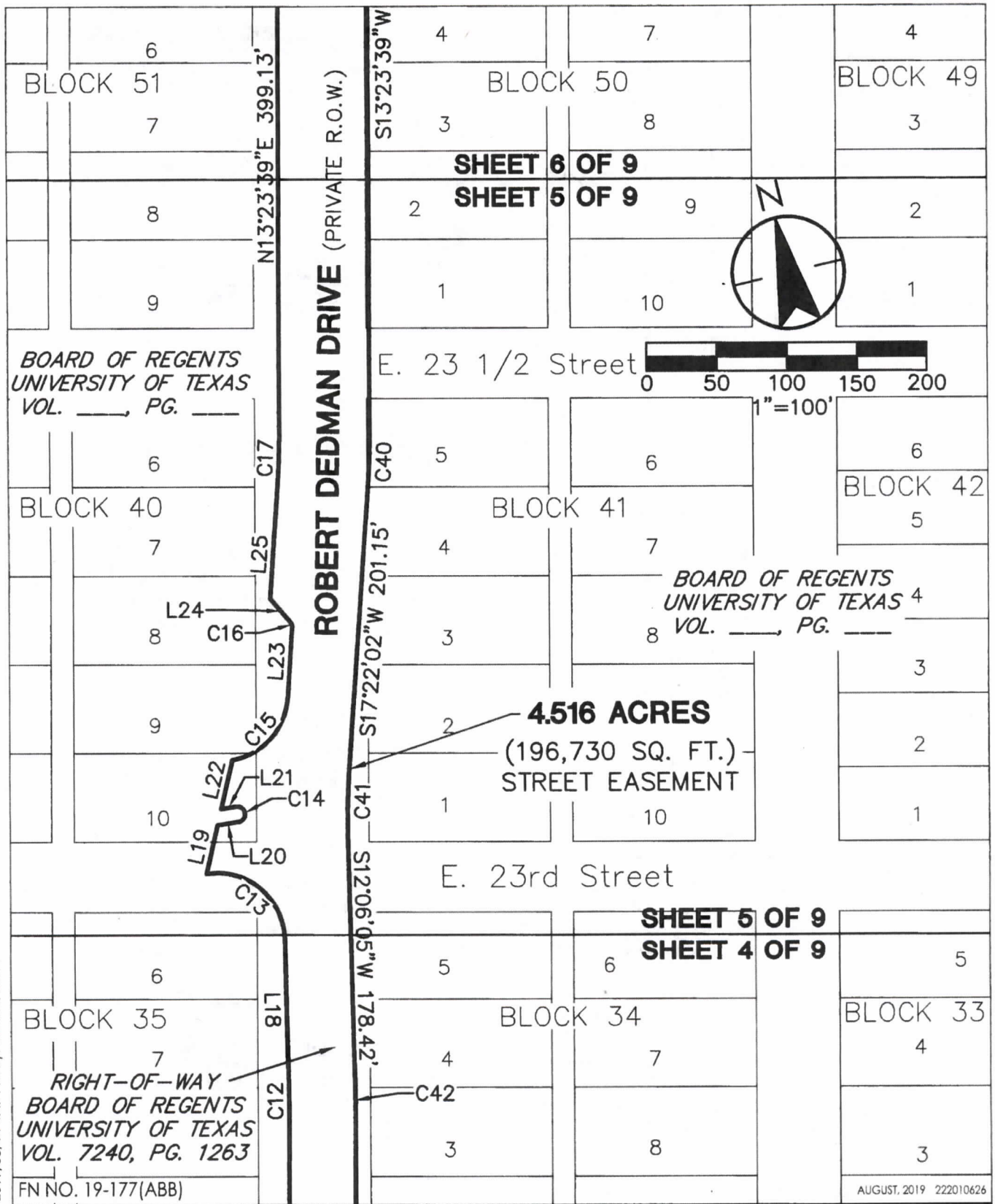

1905 Aldrich Street, Suite 300  
Austin, TX 78723  
TBPE # F-6324 TBPLS # 10194230  
www.stantec.com

V:\2220\active\222010626\survey\222010626v01\_EX4.dwg  
2019/08/14 4:47 PM By: Bilnoski, John

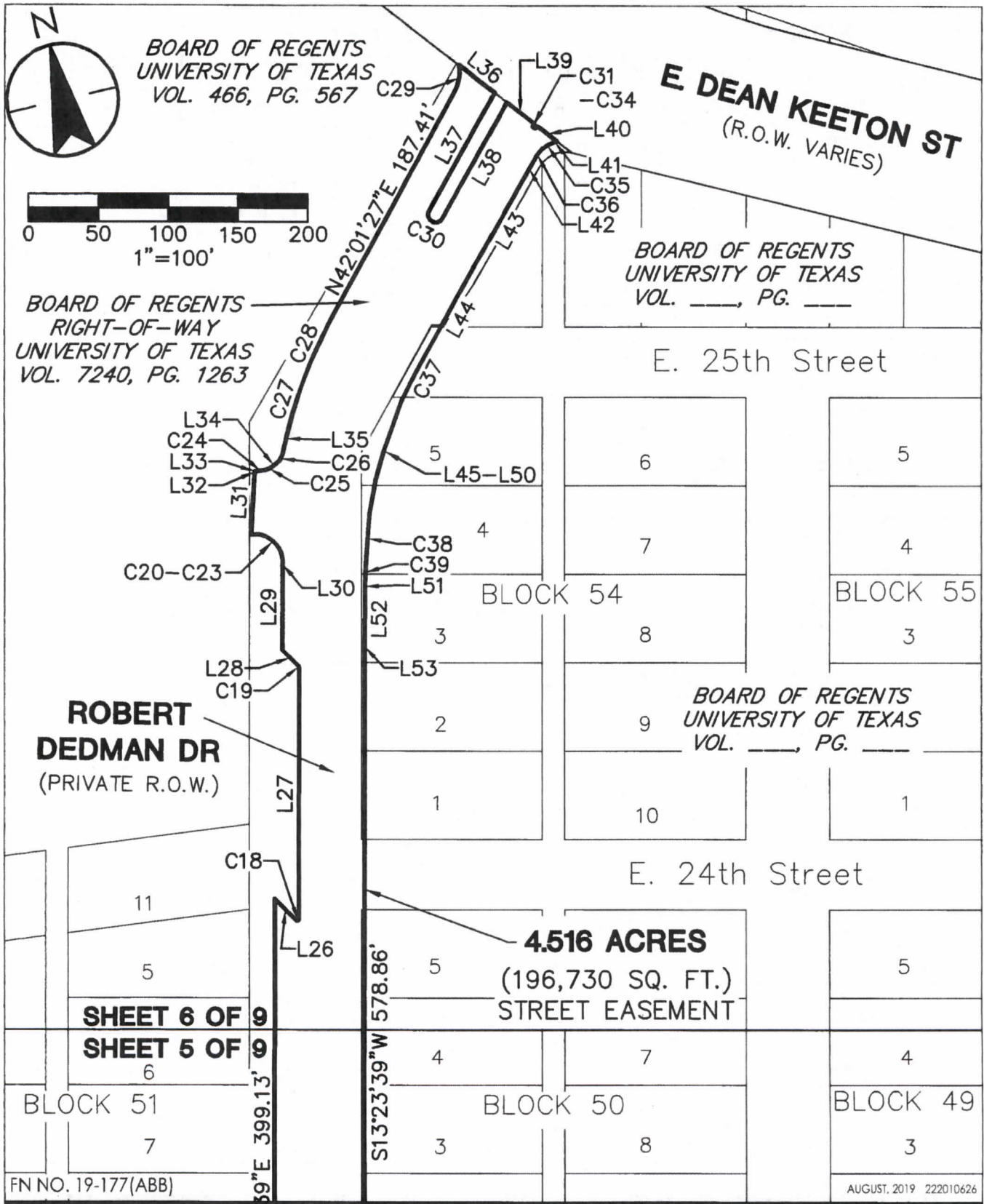

1905 Aldrich Street, Suite 300  
Austin, TX 78723  
TBPE # F-6324 TBPLS # 10194230  
www.stantec.com



Client/Project  
**NORTH SEGMENT OF  
NEW RED RIVER STREET**

Figure No.  
**SHEET 6 OF 9**  
Title  
**STREET EASEMENT**



V:\2220\active\222010626\survey\222010626v01\_EX4.dwg  
2019/08/14 4:47 PM By: Bilnoski, John

LINE TABLE		
NO.	BEARING	DISTANCE
L1	N73°33'17"W	24.65'
L2	N73°33'17"W	99.51'
L3	N16°30'01"E	34.21'
L4	N20°31'46"E	114.77'
L5	N18°28'11"E	26.15'
L6	N13°22'27"E	38.30'
L7	N25°42'18"E	51.51'
L8	N13°22'27"E	18.22'
L9	N31°37'33"W	15.56'
L10	N13°23'08"E	35.86'
L11	N58°23'08"E	15.56'
L12	N13°23'08"E	5.01'
L13	N33°06'40"E	29.16'
L14	N22°01'50"E	84.05'
L15	N3°47'06"E	5.31'
L16	N4°00'10"E	60.95'
L17	N3°47'06"E	53.16'
L18	N12°06'05"E	105.07'
L19	N26°28'42"E	35.47'
L20	S86°02'52"E	15.47'
L21	N86°06'04"W	10.89'
L22	N26°28'42"E	35.56'
L23	N17°22'02"E	51.35'
L24	N27°37'58"W	22.80'
L25	N17°22'02"E	84.06'
L26	S31°36'21"E	21.63'
L27	N13°23'39"E	178.69'
L28	N31°39'15"W	15.41'
L29	N13°19'29"E	61.13'
L30	N18°47'43"E	0.34'

CURVE TABLE					
NO.	LENGTH	RADIUS	DELTA	CHORD BEARING	CHORD LENGTH
C1	24.55'	33.00'	42°37'27"	N37°48'45"E	23.99'
C2	16.49'	234.49'	4°01'45"	N18°30'54"E	16.49'
C3	24.86'	14.50'	98°14'14"	N28°35'21"W	21.93'
C4	22.50'	14.50'	88°55'05"	N57°49'59"E	20.31'
C5	14.82'	222.00'	3°49'34"	N15°17'55"E	14.82'
C6	45.48'	28.00'	93°03'51"	N29°19'13"W	40.64'
C7	39.82'	28.00'	81°28'57"	N62°46'19"E	36.55'
C8	151.74'	476.50'	18°14'44"	N12°54'28"E	151.10'
C9	28.49'	18.00'	90°40'56"	N41°33'22"W	25.61'
C10	28.26'	18.00'	89°56'43"	N48°45'28"E	25.44'
C11	88.20'	523.50'	9°39'13"	N08°36'43"E	88.10'
C12	22.79'	976.50'	1°20'14"	N12°46'12"E	22.79'
C13	82.30'	48.00'	98°14'25"	N37°01'08"W	72.58'
C14	17.36'	5.53'	180°03'26"	N03°55'35"E	11.05'
C15	64.11'	48.00'	76°31'52"	N55°37'58"E	59.45'
C16	2.36'	3.00'	45°00'00"	N05°07'58"W	2.30'
C17	31.86'	459.50'	3°58'24"	N15°22'50"E	31.86'
C18	2.36'	1.00'	135°00'00"	N80°53'39"E	1.85'
C19	2.36'	3.00'	45°02'54"	N09°07'48"W	2.30'
C20	17.78'	18.38'	55°24'15"	N08°54'24"W	17.09'
C21	6.80'	26.40'	14°46'03"	N43°59'34"W	6.78'
C22	4.90'	14.54'	19°17'31"	N61°01'21"W	4.87'
C23	5.57'	20.11'	15°51'10"	N78°35'42"W	5.55'
C24	8.27'	43.71'	10°50'35"	S84°53'43"E	8.26'
C25	4.20'	9.20'	26°10'18"	N76°35'50"E	4.17'
C26	8.62'	13.25'	37°16'04"	N46°59'29"E	8.46'
C27	38.02'	270.12'	8°03'54"	N30°29'54"E	37.99'
C28	44.48'	415.66'	6°07'53"	N37°35'47"E	44.46'
C29	18.66'	26.42'	40°27'28"	N21°47'43"E	18.27'
C30	19.87'	5.62'	202°44'57"	S50°59'24"E	11.01'

FN NO. 19-177(ABB)

AUGUST, 2019 222010626



1905 Aldrich Street, Suite 300  
Austin, TX 78723  
TBPE # F-6324 TBPLS # 10194230  
www.stantec.com

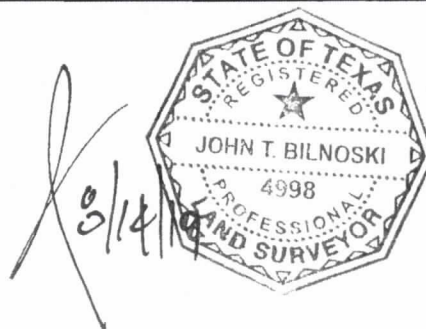

Client/Project

NORTH SEGMENT OF  
NEW RED RIVER STREET

Figure No.

SHEET 7 OF 9

Title

STREET EASEMENT



V:\2220\active\222010626\survey\222010626v01\_EX4.dwg  
2019/08/14 4:47 PM By: Bilnoski, John

LINE TABLE		
NO.	BEARING	DISTANCE
L31	N16°38'25"E	44.41'
L32	N10°41'49"E	0.50'
L33	S79°28'26"E	0.27'
L34	N65°37'31"E	4.11'
L35	N26°27'56"E	18.30'
L36	S39°01'31"E	32.41'
L37	S42°39'43"W	95.72'
L38	N42°39'53"E	93.44'
L39	S39°11'02"E	24.56'
L40	S39°11'02"E	16.95'
L41	S84°47'53"W	2.80'
L42	S43°06'09"W	12.40'
L43	S42°49'48"W	77.89'
L44	S42°41'33"W	65.63'
L45	S39°17'47"W	5.83'
L46	S32°52'46"W	37.25'
L47	S28°49'38"W	21.12'
L48	S25°06'33"W	5.65'
L49	S22°21'09"W	3.67'
L50	S24°21'26"W	16.13'
L51	S13°24'24"W	5.63'
L52	S13°37'40"W	40.07'
L53	N76°36'21"W	0.04'
L54	S13°26'19"W	154.35'
L55	S13°38'00"W	37.05'
L56	S11°53'03"W	50.45'
L57	S3°47'06"W	155.42'
L58	S22°01'50"W	73.69'
L59	S31°39'32"W	28.87'
L60	S13°23'08"W	51.85'

CURVE TABLE					
NO.	LENGTH	RADIUS	DELTA	CHORD BEARING	CHORD LENGTH
C31	1.17'	1940.59'	0°02'04"	S40°45'41"W	1.17'
C32	1.45'	1.35'	61°36'36"	S29°45'00"W	1.38'
C33	2.66'	1.45'	105°15'08"	S55°16'58"E	2.31'
C34	1.98'	80.71'	1°24'16"	N74°58'44"E	1.98'
C35	8.79'	21.27'	23°40'46"	S73°54'18"W	8.73'
C36	11.00'	23.78'	26°31'07"	S48°48'21"W	10.91'
C37	34.27'	486.12'	4°02'20"	S41°18'58"W	34.26'
C38	34.44'	2095.14'	0°56'30"	S17°28'06"W	34.43'
C39	14.25'	180.13'	4°31'57"	S15°40'22"W	14.25'
C40	36.30'	523.50'	3°58'24"	S15°22'50"W	36.30'
C41	46.09'	501.50'	5°15'57"	S14°44'04"W	46.08'
C42	23.89'	1023.50'	1°20'14"	S12°46'12"W	23.89'
C43	36.20'	23.00'	90°10'55"	S31°39'08"E	32.58'
C44	36.08'	23.00'	89°52'07"	S58°22'23"W	32.49'
C45	26.54'	18.00'	84°29'01"	S28°48'11"E	24.20'
C46	20.72'	12.00'	98°56'05"	S53°58'10"W	18.24'
C47	5.96'	476.50'	0°43'01"	S04°08'37"W	5.96'
C48	166.71'	523.50'	18°14'44"	S12°54'28"W	166.00'
C49	39.93'	24.50'	93°22'18"	S24°39'19"E	35.65'
C50	37.17'	24.50'	86°56'02"	S64°01'29"W	33.71'
C51	22.28'	178.00'	7°10'20"	S16°58'18"W	22.27'
C52	38.64'	24.50'	90°21'58"	S31°48'32"E	34.76'
C53	38.33'	24.50'	89°38'02"	S58°11'28"W	34.54'
C54	27.72'	222.00'	7°09'19"	S16°57'06"W	27.71'
C55	51.54'	33.00'	89°29'15"	S28°14'36"E	46.46'

LINE TABLE		
NO.	BEARING	DISTANCE
L61	S14°03'50"W	26.00'
L62	S13°22'27"W	77.34'
L63	S20°31'46"W	92.45'

LINE TABLE		
NO.	BEARING	DISTANCE
L64	S16°30'01"W	49.50'
L65	S13°21'35"W	1.52'

FN NO. 19-177(ABB)

AUGUST, 2019 222010626



1905 Aldrich Street, Suite 300  
Austin, TX 78723  
TBPE # F-6324 TBPLS # 10194230  
www.stantec.com

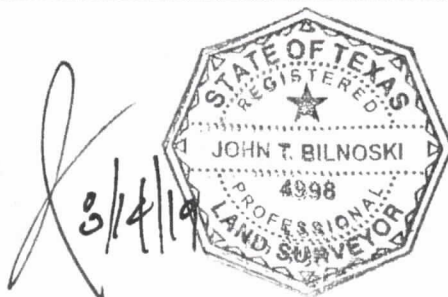

Client/Project  
NORTH SEGMENT OF  
NEW RED RIVER STREET

Figure No.  
SHEET 8 OF 9  
Title  
STREET EASEMENT

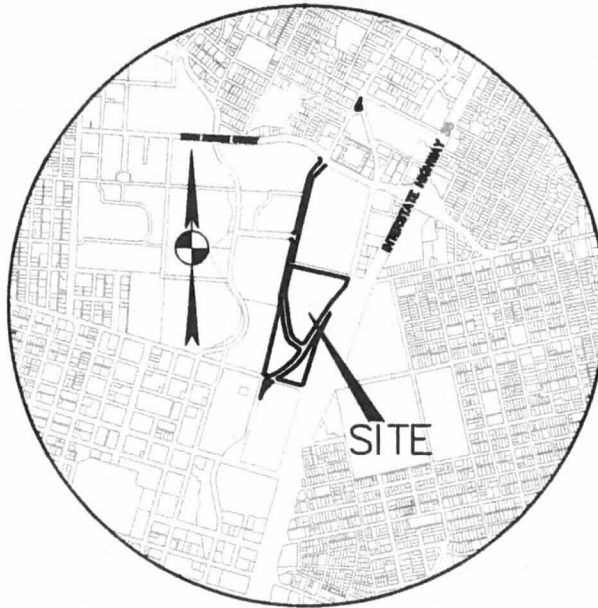

**VICINITY MAP**  
N.T.S.

**SCALE FACTOR NOTE:**

THIS IS A SURFACE DRAWING. BASIS OF BEARINGS OF THE SURVEY SHOWN HEREON IS TEXAS STATE PLANE COORDINATE SYSTEM, CENTRAL ZONE, NAD83(2011), BY UTILIZING REAL-TIME KINEMATIC (RTK) CORRECTIONS PROVIDED BY RTK COOPERATIVE NETWORK, MANAGED BY ALLTERRA CENTRAL.

COORDINATE VALUES ARE PROJECT SPECIFIC SURFACE VALUES. TO DERIVE GRID VALUES, MULTIPLY BY A COMBINED SCALE FACTOR OF 1.00006, WITH AN ORIGIN POINT OF N 0, E 0.

**LEGEND**

- 1/2" IRON ROD WITH STANTEC CAP SET
- P.O.B. POINT OF BEGINNING
- P.O.C. POINT OF COMMENCEMENT

FN NO. 19-177(ABB)

AUGUST, 2019 222010626

V:\2220\active\222010626\survey\222010626v01\_EX4.dwg  
2019/08/14 4:47 PM By: Bilnoski, John



1905 Aldrich Street, Suite 300  
Austin, TX 78723  
TBPE # F-6324 TBPLS # 10194230  
www.stantec.com

*8/14/19*



Client/Project

NORTH SEGMENT OF  
NEW RED RIVER STREET

Figure No.

SHEET 9 OF 9

Title

STREET EASEMENT



0.144 ACRE  
UNIVERSITY OF TEXAS  
TRIANGLE PARCEL DEED

FN. NO. 19-184 (ABB)  
AUGUST 14, 2019  
JOB NO. 222010626

### DESCRIPTION

A 0.144 ACRE TRACT OF LAND SITUATED IN THE CITY OF AUSTIN, TRAVIS COUNTY, TEXAS BEING A PORTION OF THAT CERTAIN 440.0 FEET BY 330.0 FEET TRACT OF LAND CONVEYED TO BOARD OF REGENTS OF THE UNIVERSITY OF TEXAS SYSTEM BY DEEDS OF RECORD IN VOLUME 5943, PAGE 1919; VOLUME 5943, PAGE 1921; VOLUME 5943, PAGE 1923; VOLUME 5943, PAGE 1949 AND VOLUME 5943, PAGE 1951 OF THE DEED RECORDS OF TRAVIS COUNTY, TEXAS; SAME BEING A PORTION OF LOT 8, SUBDIVISION OF OUTLOT NO. 23 IN DIVISION "C", A SUBDIVISION OF RECORD IN VOLUME 48, PAGE 31 OF SAID DEED RECORDS; SAID 0.144 ACRE BEING MORE PARTICULARLY DESCRIBED BY METES AND BOUNDS AS FOLLOWS:

**COMMENCING**, at a 1/2 inch iron rod found at the intersection of the southerly right-of-way line of Medical Arts Street (R.O.W. varies) and the westerly right-of-way line of re-aligned Red River Street (R.O.W. varies), being the most northerly corner of that certain tract of land conveyed to Red River Oaks, LTD. by deeds of record in Volume 13173, Page 4243, Document No. 2002079224, Document No. 2002079227 and Document No. 2005042228 of the Official Public Records of Travis County, Texas, from which a 1/2 inch iron rod found in the westerly line of Red River Street, being the easterly line of said Red River Oaks, LTD. Tract bears along a curve to the left, having a radius of 730.25 feet, a central angle of 5°44'44", an arc length of 73.23 feet, and a chord which bears, S13°29'50"E, a distance of 73.20 feet;

**THENCE**, leaving the westerly line of Red River Street, along the southerly line of Medical Arts Street, being the northerly line of said Red River Oaks, LTD. Tract, along a curve to the left, having a radius of 10.00 feet, a central angle of 80°06'24", an arc length of 13.98 feet, and a chord which bears, N50°38'38"W, a distance of 12.87 feet to a point in the southerly line of Medical Arts Street, being the northerly line of said Red River Oaks, LTD. Tract;

**THENCE**, N09°13'09"W, leaving the northerly line of said Red River Oaks, LTD. tract, over and across the Medical Arts Street Right-of-Way, a distance of 60.50 feet to a 1/2 inch iron rod with "STANTEC" cap set being at the intersection of the westerly right-of-way line of Medical Arts Street and the westerly line of Red River Street for the **POINT OF BEGINNING** and southeasterly corner hereof;



**THENCE**, along the westerly line of Medical Arts Street, for the southerly line and a portion of the westerly line hereof, the following three (3) courses and distances:

- 1) Along a non-tangent curve to the left, having a radius of 260.00 feet, a central angle of  $11^{\circ}18'12''$ , an arc length of 51.29 feet, and a chord which bears,  $S81^{\circ}34'44''W$ , a distance of 51.21 feet to a 1/2 inch iron rod with "STANTEC" cap set at the point of curvature of a non-radial reverse curve to the right for the southwesterly corner hereof;
- 2) Along said non-radial reverse curve to the right, having a radius of 10.00 feet, a central angle of  $80^{\circ}10'53''$ , an arc length of 13.99 feet, and a chord which bears,  $N63^{\circ}58'32''W$ , a distance of 12.88 feet to a 1/2 inch iron rod with "STANTEC" cap set at the point of curvature of a non-radial compound curve to the right;
- 3) Along said non-radial compound curve to the right, having a radius of 42.91 feet, a central angle of  $50^{\circ}59'26''$ , an arc length of 38.19 feet, and a chord which bears,  $N01^{\circ}37'07''E$ , a distance of 36.94 feet to a 1/2 inch iron rod with "STANTEC" cap set in the easterly right-of-way line of Original Red River Street (60' R.O.W.), being the westerly line of said University of Texas Tract and hereof;

**THENCE**,  $N27^{\circ}07'05''E$ , along the easterly line of Original Red River Street, being the westerly line of said University of Texas Tract, for a portion of the westerly line hereof, a distance of 139.88 feet to a 1/2 inch iron rod with "STANTEC" cap set at the intersection of the easterly line of Original Red River Street and the westerly line of re-aligned Red River Street, the northwesterly corner hereof;

**THENCE**, leaving the easterly line of Original Red River Street, along the westerly line of re-aligned Red River Street, for the easterly line hereof, the following five (5) courses and distances:

- 1) Along a non-tangent curve to the left, having a radius of 741.42 feet, a central angle of  $7^{\circ}15'22''$ , an arc length of 93.89 feet, and a chord which bears,  $S03^{\circ}43'35''W$ , a distance of 93.83 feet to a PK nail with "STANTEC" washer set at the point of curvature of a non-radial compound curve to the left;

- 2) Along said non-radial compound curve to the left, having a radius of 50.00 feet, a central angle of  $28^{\circ}57'18''$ , an arc length of 25.27 feet, and a chord which bears,  $S14^{\circ}23'56''E$ , a distance of 25.00 feet to a PK nail with "STANTEC" washer set at the point of curvature of a non-radial reverse curve to the right;
- 3) Along said non-radial reverse curve to the right, having a radius of 50.00 feet, a central angle of  $25^{\circ}24'23''$ , an arc length of 22.17 feet, and a chord which bears,  $S16^{\circ}10'40''E$ , a distance of 21.99 feet to a PK nail with "STANTEC" washer set at the end of said curve;
- 4)  $S03^{\circ}51'56''E$ , a distance of 9.91 feet to a PK nail with "STANTEC" washer set at the point of curvature of a non-tangent curve to the right;
- 5) Along said non-tangent curve to the right, having a radius of 10.00 feet, a central angle of  $91^{\circ}28'05''$ , an arc length of 15.96 feet, and a chord which bears,  $S41^{\circ}28'47''W$ , a distance of 14.32 feet to the **POINT OF BEGINNING**, containing an area of 0.144 acre (6,275 square feet) of land, more or less, within these metes and bounds.

THE BASIS OF BEARING OF THE SURVEY SHOWN HEREON IS TEXAS STATE PLANE COORDINATE SYSTEM, CENTRAL ZONE, NAD83(2011), BY UTILIZING REAL-TIME KINEMATIC (RTK) CORRECTIONS PROVIDED BY RTK COOPERATIVE NETWORK, MANAGED BY ALLTERRA CENTRAL.

I, JOHN T. BILNOSKI, A REGISTERED PROFESSIONAL LAND SURVEYOR, DO HEREBY CERTIFY THAT THE PROPERTY DESCRIBED HEREIN WAS DETERMINED BY A SURVEY MADE ON THE GROUND UNDER MY DIRECTION AND SUPERVISION.

STANTEC CONSULTING  
SERVICES INC.  
1905 ALDRICH STREET  
SUITE 300  
AUSTIN, TEXAS 78723

  
JOHN T. BILNOSKI Date 9/12/19  
R.P.L.S. NO. 4998  
STATE OF TEXAS  
TBPLS # 10194230  
john.bilnoski@stantec.com



FIELD NOTES REVIEWED  
BY Chad Davis DATE: 09.12.2019  
CITY OF AUSTIN  
PUBLIC WORKS DEPARTMENT

TCAD PARCEL ID: 0214071001  
AUSTIN GRID: K24

V:\2220\active\222010626\survey\222010626v01\_EX5.dwg  
2019/09/12 9:36 AM By: Burkland, Austin

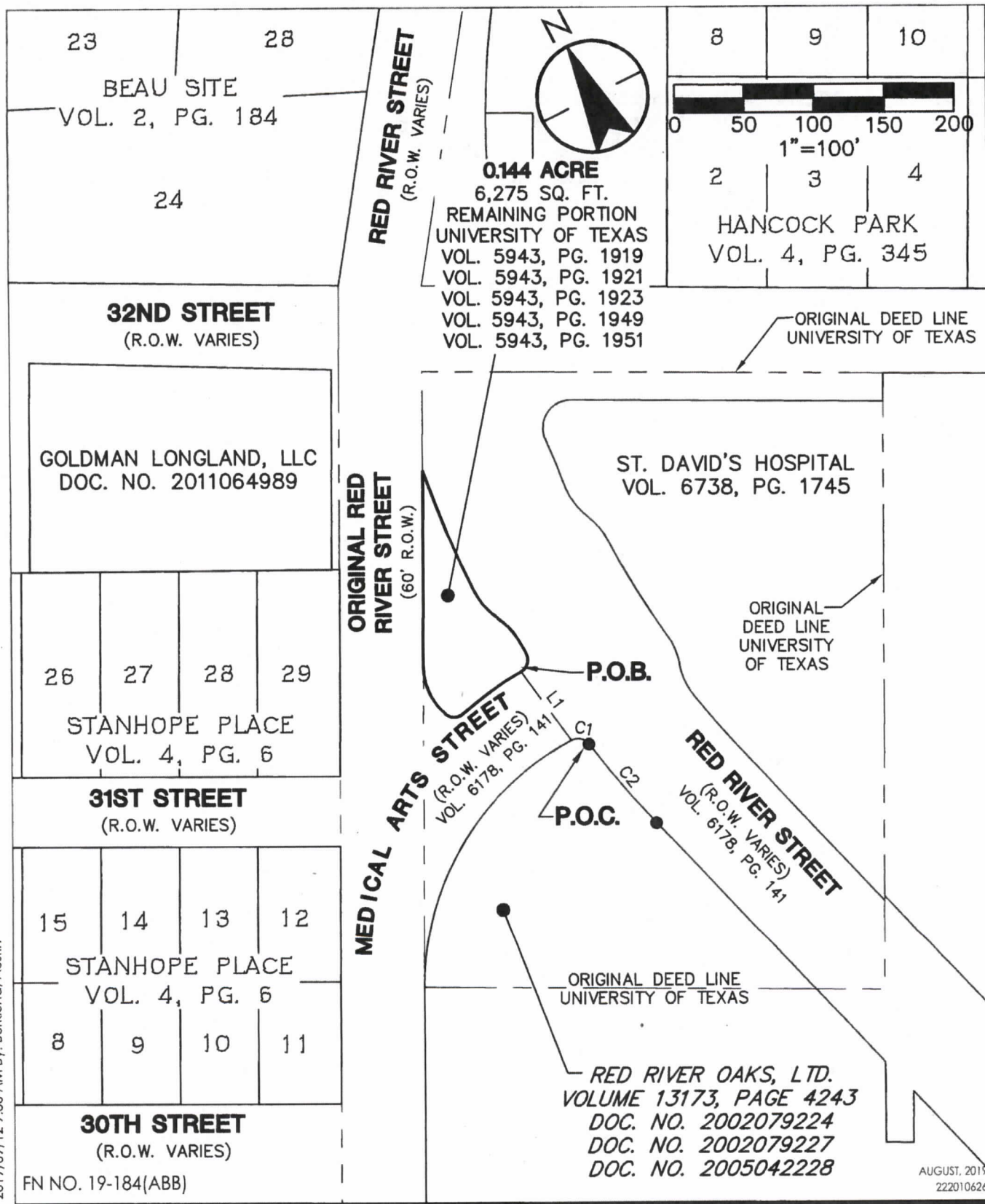

1905 Aldrich Street, Suite 300  
Austin, TX 78723  
TBPE # F-6324 TBPLS # 10194230  
www.stantec.com



Client/Project  
UNIVERSITY OF TEXAS  
LAND SWAP

Figure No.  
SHEET 1 OF 3  
Title  
TRIANGLE PARCEL DEED



V:\2220\active\222010626\survey\222010626v01\_EX5.dwg  
2019/09/12 9:34 AM By: Burkund, Austin

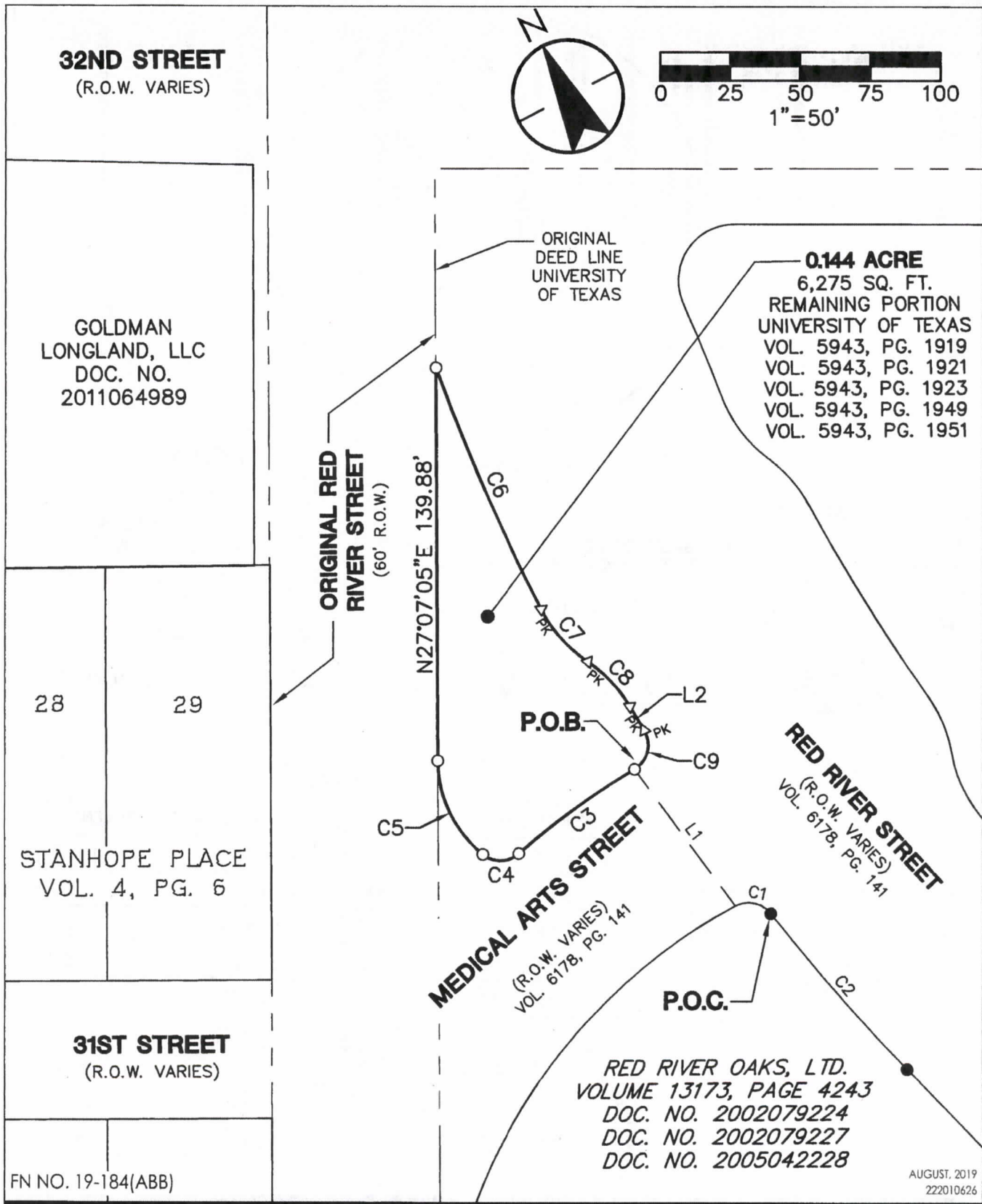

1905 Aldrich Street, Suite 300  
Austin, TX 78723  
TBPE # F-6324 TBPLS # 10194230  
www.stantec.com



Client/Project  
**UNIVERSITY OF TEXAS  
LAND SWAP**

Figure No.  
**SHEET 2 OF 3**

Title  
**TRIANGLE PARCEL DEED**

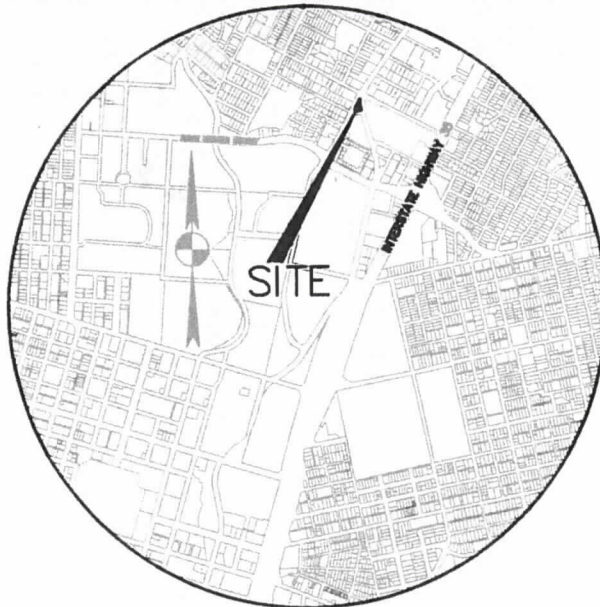

### VICINITY MAP

N.T.S.

### SCALE FACTOR NOTE:

THIS IS A SURFACE DRAWING. BASIS OF BEARINGS OF THE SURVEY SHOWN HEREON IS TEXAS STATE PLANE COORDINATE SYSTEM, CENTRAL ZONE, NAD83(2011), BY UTILIZING REAL-TIME KINEMATIC (RTK) CORRECTIONS PROVIDED BY RTK COOPERATIVE NETWORK, MANAGED BY ALLTERRA CENTRAL.

COORDINATE VALUES ARE PROJECT SPECIFIC SURFACE VALUES. TO DERIVE GRID VALUES, MULTIPLY BY A COMBINED SCALE FACTOR OF 1.00006, WITH AN ORIGIN POINT OF N 0, E 0.

### LEGEND

- ▲<sub>80d</sub> 80D NAIL FOUND
- 1/2" IRON ROD WITH "STANTEC" CAP SET
- Δ<sub>PK</sub> PK NAIL WITH "STANTEC" WASHER SET
- P.O. B. POINT OF BEGINNING
- P.O. C. POINT OF COMMENCEMENT

LINE TABLE		
NO.	BEARING	DISTANCE
L1	N9°13'09"W	60.50'
L2	S3°51'56"E	9.91'

CURVE TABLE					
NO.	LENGTH	RADIUS	DELTA	CHORD BEARING	CHORD LENGTH
C1	13.98'	10.00'	80°06'24"	N50°38'38"W	12.87'
C2	73.23'	730.25'	5°44'44"	S13°29'50"E	73.20'
C3	51.29'	260.00'	11°18'12"	S81°34'44"W	51.21'
C4	13.99'	10.00'	80°10'53"	N63°58'32"W	12.88'
C5	38.19'	42.91'	50°59'26"	N01°37'07"E	36.94'
C6	93.89'	741.42'	7°15'22"	S03°43'35"W	93.83'
C7	25.27'	50.00'	28°57'18"	S14°23'56"E	25.00'
C8	22.17'	50.00'	25°24'23"	S16°10'40"E	21.99'
C9	15.96'	10.00'	91°28'05"	S41°28'47"W	14.32'

FN NO. 19-184(ABB)

AUGUST, 2019  
222010626



1905 Aldrich Street, Suite 300  
Austin, TX 78723  
TBPE # F-6324 TBPLS # 10194230  
www.stantec.com

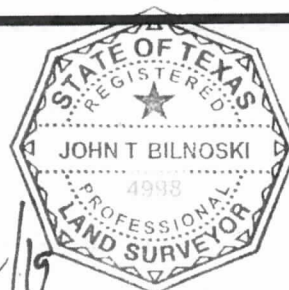

*Handwritten signature and date: 9/12/19*

Client/Project  
UNIVERSITY OF TEXAS  
LAND SWAP

Figure No.  
SHEET 3 OF 3

Title  
TRIANGLE PARCEL DEED

V:\2220\active\222010626\survey\222010626v01\_EX5.dwg  
2019/09/12 9:34 AM By: Burkland, Austin